Tonight and Saturday:
Cloudy with showers

Victoria Times

Payoff puzzle
This week's prize $1200

97th YEAR, No. 46 * * VICTORIA, BRITISH COLUMBIA, FRIDAY, AUGUST 1, 1980 25 CENTS DAILY, 30 CENTS SATURDAY

Announcement

Victoria Times and *The Daily Colonist* will be merged on September 2 to become the *Times-Colonist*.

As an all-day newspaper, the *Times-Colonist* will continue to publish a morning paper and an evening paper, and subscribers will receive home delivery on the same days as at present.

Today magazine, previously included with only the *Times*, will be received by morning paper subscribers as well on Saturday. Color comics will also be included on Saturday in both papers.

The six-day home delivery price of $5.00 a month will remain the same but the newsstand price of the Saturday paper, with enlarged content, will be increased 5¢ to 35¢. The Sunday paper, which will continue to include *The Islander*, will remain at 30¢ at newsstands.

Under the all-day paper publishing schedule, each paper will contain the latest news and sport in its time period. The weekday evening edition will be revised and updated to present all the news which occurred after the morning edition was published.

The new schedule will also permit expanded coverage of local news, sports and entertainment, as well as the introduction of new features. Additional details will be announced in the weeks ahead.

Statement

The familiar question of whether two daily newspapers can survive in Victoria has taken on added urgency in recent years.

Victoria Press, like most other companies, has been hit by rising costs in almost every area of its operation. The fundamental problem is that we have the expense of producing two different daily newspapers — *Victoria Times* and *The Daily Colonist* — with the revenue base of one newspaper.

Over the years we have had to cut costs to preserve our present format. The size of each paper's editorial department was reduced. Various features and pages such as travel, book reviews, church news and court reporting became identical in both papers.

These were stop-gap measures. While the distinctiveness of each paper was eroded, the basic two-paper dilemma of high costs and a large total staff was not resolved. In addition, neither paper had the resources to provide ample news coverage of Greater Victoria and the Island.

The effect of escalating costs and diminishing editorial coverage also resulted in Victoria Press becoming more vulnerable to competitors. Newspapers have no immunity from the realities of business life, nor should they. If our present situation continues, our future becomes increasingly less certain.

Cost factors have made two-paper cities a rarity in North America. Where two do exist, one is nearly always losing money and in danger of closing. However, Victoria has had a morning paper since 1858 and an evening paper since 1884. We feel strongly that this tradition should be maintained.

We can meet this objective, and at the same time improve editorial quality and achieve stability by producing an all-day newspapér.

This step, to take effect on September 2, will see the two papers merged to form the *Times-Colonist*, with a morning edition and an evening edition. Details are included in the announcement above, but days of publication will not be changed and subscribers will receive home delivery on the same days as at present.

The new publishing format will require fewer employees, but the effect will not be nearly so great as conversion to a single paper.

The *Times-Colonist* will combine the best features of both papers and, with a larger editorial staff than either paper now has, will provide expanded and improved coverage of local news, sports and entertainment. As stronger and more vigorous papers, they will be better able to fill their proper role in the community and ensure their long-term survival.

COLIN D. McCULLOUGH,
VICTORIA PRESS.

Family Act revamped

Broad new powers over persons to 19 included

New powers — including entering a home without a warrant — are given provincial government child welfare officials in legislation introduced today by Human Resources Minister Grace McCarthy.

A new Family and Child Services Act establishes a position of superintendent of family and child services, replacing the superintendent of child welfare under the present act.

The superintendent will be allowed to take into custody any child under 19 in need of protection. Present age limit is 17.

If access to a child is denied, he may apply for a warrant to enter and investigate the home.

If he thinks the child needs immediate protection he may enter without a warrant.

However, in every case where a child is taken into custody, the action must be reviewed by a court within a specific time. In fact, all actions will be subjected to judicial review and approval.

The superintendent will also be able to enter into an agreement on a wide variety of arrangements for child care, inside or outside the home.

For example, a family requiring temporary assistance in caring for a child can enter into an agreement with the superintendent for short-term care and custody of the child outside the home.

Or on a long-term arrangement, the superintendent may have custody of the child while the parents continue as legal guardians. The act requires the superintendent to investigate all reports of a child who may be in need of protection.

The new act clarifies the duty of every citizen who has reasonable grounds to believe a child may be in need of protection to report the circumstances to the superintendent.

This responibility overrides claims of professional confidentiality.

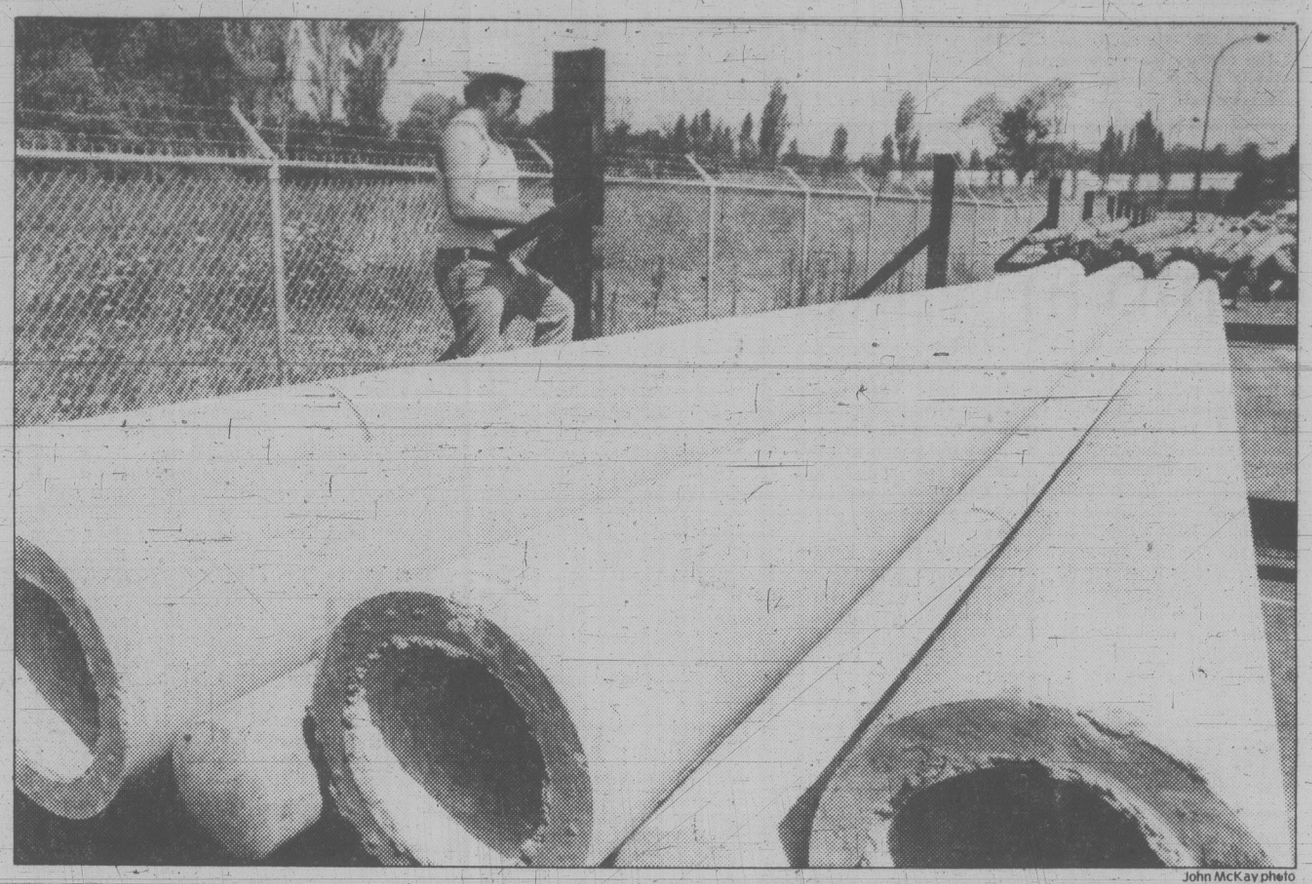
McCarthy said the act will change the focus such legislation has had in the past.

Instead of dealing only with the state's responsibility for the protection of children, the act acknowledges the role of the family.

"Instead of treating the state and parents as adversaries, it makes provision for them to work together in maintaining the integrity of the family and sharing the burden of caring for children with special problems or needs," the minister said.

The act gives every child the right to protection from abuse and neglect. However, it avoids setting out such rights as "affection, love and understanding."

These terms are included in the United Nations Declaration of the Rights of the Child but they cannot be enforced by law, McCarthy said.



John McKay photo

NEW-STYLE POWER POLE inventory is taken by B.C. Hydro storeman Bill Andrews. Concrete poles, also being used by B.C. Tel, are gradually replacing old cedar poles which are becoming increasingly difficult to find. Concrete versions cost more but have much longer life span. They're made in Kamloops. Manufacturing process sees steel rods wrapped with wire mesh then dipped and spun in concrete bath. Poles have been in use in other countries for several years.

Fire guts house, killing man, 23

One person was killed but four others escaped unharmed when fire swept through a small, single-storey house at 3114 Steele in the Burnside district early today.

Dead is Glen Charlie Thomas, 23, of 245 Wilson.

City police said Thomas, his sister Ina Thomas, 30, of 3116 Steele, and Wayne Seitcher, 18, of Port Alberni, were visiting Victoria Seitcher and Rose Peters, both 20, and occupants of the house when the fire broke out shortly after 1 a.m.

A neighbor turned in the alarm but the house was engulfed when firemen arrived.

Police and firemen had to restrain the four who got out from re-entering the burning building to save Thomas.

His charred body was found on the floor in a bedroom.

The fire gutted the house, owned by Ron Marks of 506 Francis, and damaged a house next door.

Curtis glum despite $234.9M surplus

Finance Minister Hugh Curtis released the first quarterly financial report of the 1980-81 fiscal year Thursday showing a $231.9 million surplus and then said — in effect — it should be disregarded.

According to the report, the province was actually in better financial shape at the end of June than had been originally predicted in the record $5.8 billion budget introduced in March.

However Curtis said this is not the true picture. His experts have detected economic danger signals, the situation is expected to deteriorate in the coming months and the government's recent belt-tightening measures were entirely justified.

Nevertheless the minister said by exercising continued restraint he still expects to end the year with a balanced budget.

The province's quarterly surplus of $234.9 million, compared to a forecast surplus of $252.3 million.

That means the budgetary balance sheet fell $17.4 million short of expectations.

That is the equivalent of 0.34 per cent of the total budget.

Lumping budgetary and non-budgetary items together, the report shows over-all expenditures exceeded revenues by $118.9 million during the first quarter.

However the forecast had been for an over-all deficit of $135.4 million for the April-June period.

Therefore the government was $16.5 million better off over-all than had been predicted.

The most significant factor in the report, Curtis said, is a 25 per cent drop in petroleum and natural gas revenues including a $33 million shortfall in revenue from the B.C. Petroleum Corp.

The report predicts that shortfall could total $150 million by the end of the fiscal year.

This, together with a projected slump in forest revenues and the continuing recession in the U.S., add up to the minister's indicators of tougher times ahead.

One of the surprises in

See B.C. page 18

Now musicians on strike too

Los Angeles Times

HOLLYWOOD — The multi-billion dollar motion picture and television industry, already beset by an 11-day-old actor's strike, has a second work stoppage on its hands Thursday.

The American Federation of Musicians broke off negotiations with major film and TV producers Thursday evening. They officially went on strike at midnight Thursday.

The strike will idle some 5,000 musicians nationwide who work on the scoring of movies and filmed TV programs. The rest of the unions' 300,000 members also will be prohibited from engaging in such work for the duration of the strike.

AFM president Victor Fuentealba said a "total impasse" with the producers' negotiating committee occurred Thursday evening, leading the union to break off the talks.

However, the deadlock did not come over payments from the new home video markets of pay TV, cassettes and discs, the issue that triggered the strike by the Screen Actors Guild and the American Federation of Television and Radio Artists.

Instead, Fuentealba said, the deadlock came when musicians insisted on receiving payments for reruns of films and TV programs.

ON THE INSIDE

Eight-year nuclear leak

A potentially lethal dose of radioactivity was allowed to ecsape from a British nuclear complex for a period of eight years. Page 2.

U.S. retaliation on TV

The U.S. is planning to fight fire with fire in the border TV battle by refusing to allow tax deductions for American commercials on Canadian channels. Page 3.

Trade surplus doubles

Canada's exports of manufactured and other goods exceeded imports by $892 million in June, more than double the trade surplus for the first six months of of 1979. Page 12.

Food up 3% — and climbing

Canadians can expect to pay even higher prices for beef and pork despite an announcement that food costs have jumped by 3 per cent in the last five weeks alone. Page 30.

Billy caught lying again?

The Washington Star says Billy Carter lied about not knowing indicted international arms dealer Francis Terpil. Meanwhile, Billy did a flip-flop on the Libya cable issue. Page 44.

INDEX

Births	31	Entertainment	15-17
Capital Scene	28	Finance	10, 11
Classified	31-42	Gardening	43
Comics	24	Horoscope	28
Crossword	43	Lifestyles	27-29
Deaths	43	Sports	20-23

Dollar exchange

U.S. dollar at banks this morning bought $1.15 Canadian, according to the Visitors Information Centre.

Payoff puzzle on page 14

Assailant tees off

A Mill Bay man has been charged with two counts of assault causing bodily harm after two men, including pro golfer Bill Wakeham, were injured this week after being struck by a man wielding a golf club, RCMP said today.

A police spokesman said Wakeham was taken to hospital in Victoria with head injuries after he was clubbed with a driver Sunday in the pro shop at Cowichan Golf Club.

Wakeham, the local club pro, was released from hospital in good condition.

The second man, a 19-year-old youth, suffered minor injuries after he was struck over the head at the golf course a day later.

Clifford Horsfall, 37, of 1048 Briarwood Cres. is to appear in provincial court in Duncan Aug. 26.

Parrot smooths CUPW split

OTTAWA (CP) — The Quebec members of the 23,000-member Canadian Union of Postal Workers were accused of blackmailing co-workers from other regions of the country today as president Jean-Claude Parrot restored order to their national convention which nearly collapsed Thursday night.

Parrot, who was acclaimed president for a second three-year term today, presented a compromise package of proposals aimed at getting the convention back on the rails following a nearly all-night emergency sitting of the union's executive to cope with a deep split that emerged when the Quebec delegation walked out in a protest.

He got permission from the majority of 283 delegates to suspend regular rules for a debate on the compromise package despite charges that postal workers from the Atlantic, Ontario and the West were being deprived of their democratic rights so that the Quebecers would return to the convention floor.

Parrot refused to go ahead without the Quebecers who kept the convention waiting more than an hour as they assembled early in the morning for the final day of their five-day triennial convention.

Parrot appealed for unity, accused unnamed individuals of trying to divide the union and warned, "We've got a damned fight coming with our employer again and we're going to need solidarity."

The compromise package reduced the convention debate to a handful of compromise proposals on key contentious issues, including the one that had prompted the Quebec protest.

The Quebecers walked out after the union adopted, by a vote of 136 to 118, a policy under which the union's national directors could reimburse union members for wages they lose when they miss work to attend union area council meetings.

The opponents said it would be grossly expensive and open to abuse.

Union sources said some leaders of delegations from the different regions of the country got carried away in wheeling and dealing for alliances on controversial issues and that the vote backfired on the Quebec group.

On your marks . . .

The pace steps up today for the Royal Victoria Marathon.

The city's first official marathon will be staged Sept. 20 but the entry deadline is Sept. 1, exactly one month away.

Entry forms are available, at various locations and organizers expect the race, along Beach Drive, will rank as the largest sporting event ever staged in Victoria.

See story on page 21.

Oil to move under sail

TOKYO (UPI) — Japan launched the world's first oil tanker equipped with auxiliary sails today in its latest innovation for saving energy.

The 1,600-ton Shin Aitoku-Maru, slimmer than the conventional tanker to reduce water resistance, took to the sea in a gala launching ceremony at a western Japanese dockyard.

The ship, built by Imamura Shipbuilding Co., is powered by a 1,600-horsepower diesel engine and two 39-foot by 26-foot plastic sails to harness the wind.

The power plant and sails are linked by a microcomputer, which automatically makes a switchover from the engine to sails during the cruise. When not in use, the sails automatically fold against steel masts.

"We decided to build the ship because rising fuel costs eat into our revenue," said Shingo Aitoku, president of the Aitoku Co. shipping firm, the owner of the vessel. "If the system works well, we'll have more ships of the same type."

Aitoku said the Shin-Aitoku Maru will be used to transport oil from Asian countries — China, Malaysia and Indonesia — and for coastal service after a month's trial cruise in Japanese waters.

The concept of using sails to save fuel costs was originally developed by Nippon Kokan K.K., a major shipbuilding firm. The company said a small test ship, Daio, equipped with two square sails and one triangular one collected data while on a test cruise the past few years.

"The test was successful and we were convinced that our system could help reduce fuel consumption to a substantial proportion," said a spokesman for the company.

With wind velocity of 33.5 miles per hour from a 90-degree heading, the engine would come to a halt automatically and the ship would cruise at 15 knots, he said.

The Shin-Aitoku Maru was built for $2.3 million, which is more than $140,000 higher than for similar ships. But the spokesman said the ship can save about 50 per cent of fuel costs which amount to $442,000 annually.

The system is applicable to ships of the 20,000-ton class, he said.

Mobile home for Fox

VANCOUVER (CP) — Terry Fox will soon have his own mobile home to accompany him on his cross-Canada marathon to raise money for cancer research.

A 22-foot Vanguard motor home provided jointly by the Jim Pattison Group and General Motors of Canada left today to meet Fox, 22, who lost his leg to cancer three years ago.

"He knows about it and he's thrilled," Margaret Chew, spokesman for the cancer society, said Thursday.

Fox, a personal friend, is a private person, she said, and needs a place to call his own.

He also has had trouble adjusting to a different bed every night and the motor home will solve that problem, she said.

Tom Burke, Pattison's special assistant who is driving the motor home to meet Fox, hopes to rendezvous with him by the middle of next week in Ontario around Sudbury or Sault Ste. Marie.

"All they have to do is fill the fridge," Burke said.

Fox spent Thursday night in Parry Sound, Ont.

U.K. nuclear leak lasted eight years

LONDON (AP) — A potentially-lethal amount of radioactivity escaped from a British nuclear complex for a period of eight years before a leak was plugged last year, a report by a group of nuclear inspectors reported Thursday.

The Nuclear Installations Inspectorate, part of the industry ministry, said "lack of safety consciousness and sound professional judgment" was the main cause of the leak at the Windscale site in Cumbria, northwestern England, which has been closed for reasons unrelated to the leak.

The report said the leak easily would have killed anyone within reach. But the radioactive material seeped into the ground 12 feet down and no one on the surface was endangered.

The leak — estimated at more than 100 curies — is understood to be the biggest on record from a nuclear installation in Britain. It was stopped in March last year.

The curie is the unit of measure for radioactivity, which was discovered by Polish-French scientist Marie Curie.

Radioactivity was confined to the ground and contaminated more than 1,800 cubic metres of soil. It was caused when radioactive liquid in a dump overflowed, passed through defects in the wall padding and leaked into the ground near the building's foundations.

The maximum radiation level, measured using probe tubes, was more than enough to kill, the report said. Someone digging 3.5 metres into the ground would have been exposed to 600 REMs (dosages of radiation) an hour. The maximum permissable level of exposure laid down in Britain is five REMS a year.

Nuclear inspectors said they had considered whether to prosecute the British Nuclear Fuels management, operators of the site, but decided against it because of the "prompt remedial action" taken to prevent a recurrence.

The inspectors urged British Nuclear Fuels management to continue to monitor the land contaminated for safety reasons and to decontaminate the building as quickly as possible.

Reacting to the report, British Nuclear Fuels management admitted there had been "departures from safety standards" over the years at the plant and said that the company's senior staff accepted full responsibility for the "lapses."

It added in a statement that in general the safety record at the site was of a high standard and that the possibility of the leak affecting the public was "very small."

Hospitality industry layoffs climb in wake of beer strike

Layoffs in the hospitality industry are increasing daily with the B.C. brewery shutdown less than a week old, a hotel workers' spokesman said today.

At least 200 members of the Hotel and Resturant Employees and Bartenders' Union have been laid off in the Greater Vancouver area, said Ron Bonar, business manager for the 12,000-member union.

None are eligible for unemployment insurance because the layoffs are a direct result of a labor dispute, Bonar said.

There have been some layoffs in Greater Victoria, where hotel beverage rooms have begun to rely mainly on stockpiled bottled beer which should last between one and two weeks.

Hotelmen are upset because the provincial Liquor Distribution Branch does not intend to arrange for extra quantities of imported U.S. beer for hotel sales.

The branch has asked for increased shipments of Washington-brewed beer only for public sales in liquor stores during the brewery lockout.

"If the hotels aren't going to get any American beer — if it's all going to the liquor stores — I don't see the industry surviving more than a month," Bonar said.

There will be particularly heavy demand for beer during the three-day holiday weekend, depleting the stocks of many drinking places, he predicted.

So far the union's appeals to the government have had no effect.

As many as 20,000 bartenders and waiters in B.C. could be laid off unless hotels and restaurants can replenish vanishing beer stocks with U.S. imports, the president of the B.C. Hotels' Association said Thursday.

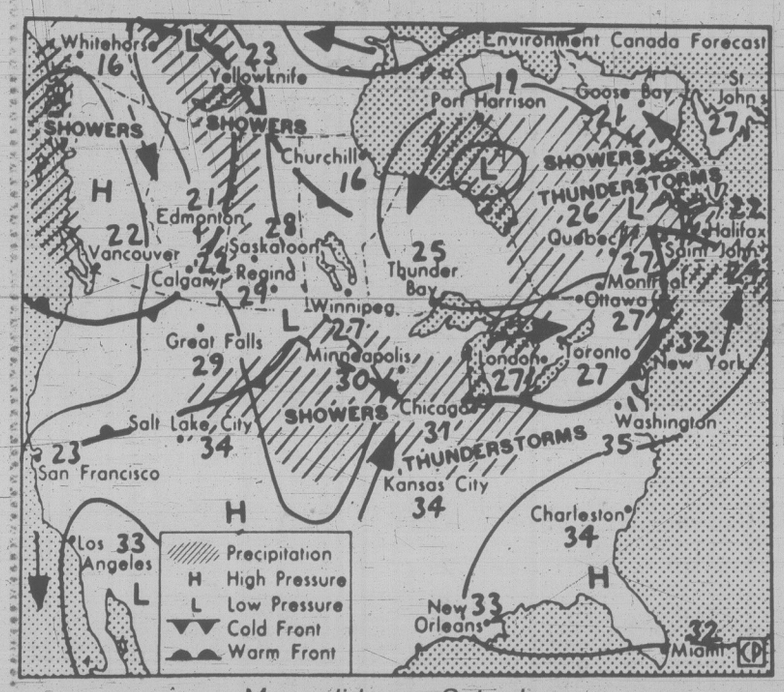
"We need American beer right now to keep our staff on the job," Ron Verstrate said.

Tourist alert

VANCOUVER (CP) — The following are requested to contact the nearest RCMP detachment for an urgent personal message:

Myron Barge, Mackenzie; Helen Bourgonde, Winnipeg; Danny Helmer, Lethbridge; Harold Martell, Winnipeg; Tom Maston, Rosedale, Sask.; Rachel Smith, Hutchinson, Kan.; James Szasz, Ladysmith; Mesrup Zervantian, San Juan Islands.

the weather



Map valid noon Saturday

A frontal system moved through the province early this morning with showers reported in most regions. The change to cooler and showery weather will spread to all southern regions by Sunday.

ENVIRONMENT CANADA WEATHER OFFICE 10 A.M. FORECASTS

Valid until midnight Saturday

Greater Victoria: Today, cloudy becoming mostly sunny this afternoon. Highs near 21. Lows tonight near 11. Saturday, mainly cloudy with occasional showers. Highs near 21.

Greater Vancouver, Lower Mainland, East Vancouver Island: Today, cloudy with scattered showers becoming mostly sunny this afternoon. Highs near 21. Lows tonight 10 to 13. Saturday, mainly cloudy with scattered showers. Highs near 21.

North and West Vancouver Island: Today, cloudy with showers but some sun this afternoon inland. Highs near 15 on the coast rising to 22 inland. Lows tonight near 10. Saturday, cloudy with showers. Highs near 15 on the coast rising to 20 inland.

CROSS-CANADA WEATHER PICTURE

Alberta: Mostly sunny with evening thundershowers. Highs in the mid-20s.

Saskatchewan: Mainly sunny, occasional cloudy periods extreme northeast. Highs from 28 in the south to 20 far north.

Manitoba: Sunny in the south, showers in the north. Highs near 26 in the south to near 18 north.

Ontario: Cloudy periods and a few showers, chance of afternoon thunderstorms. Highs from 28 in the south to 20 in the far north.

Quebec: Variable cloudiness with a few showers and isolated thundershowers. Highs from 28 in the south to 16 north.

Maritimes: Sunny with increasing cloudiness in the evening. Highs 23 to 28.

Newfoundland: Mainly sunny except cloudy in the north. Highs near 25 except 15 to 18 along the south coast.

TEMPERATURES

	Max.	Min.	Prcp.
Yesterday			
Victoria	19	11	—
Normal	21	12	—
One Year Ago			
Victoria	21	13	—
Across Canada			
Prince Rupert	15	11	27.3
Prince George	22	12	0.4
Port Hardy	16	13	0.9
Terrace	15	13	4.6
Comox	22	17	—
Vancouver	25	13	—
Kamloops	32	17	—
Cranbrook	29	17	—
Williams Lake	23	14	—
Peace River	26	12	—
Edmonton	25	10	—
Jasper	27	13	—
Calgary	26	9	—
Lethbridge	30	15	—
Medicine Hat	30	14	—
N. Battleford	25	11	—
Saskatoon	27	11	—
Swift Current	27	11	—
Prince Albert	24	8	—
Moose Jaw	28	11	—
Regina	28	11	—
Yorkton	26	10	—
Brandon	27	8	—
Winnipeg	29	14	0.2
The Pas	19	5	0.4
Kenora	28	15	—
Thunder Bay	29	13	—
Toronto	25	18	—
Ottawa	29	15	—
Montreal	28	15	—
Quebec	25	16	—
Halifax	22	15	—
Charlottetown	27	16	—
Fredericton	28	15	—
St. John's	26	15	trace
Whitehorse	16	8	0.2
Yellowknife	22	17	—
Inuvik	13	5	0.6
United States			
Seattle	27	12	—
Spokane	34	17	1.5
Portland	28	12	—
San Francisco	29	15	—
Los Angeles	29	20	—
Las Vegas	40	28	—
Phoenix	42	32	—
New York	31	24	—
Miami	33	27	—

World Temperatures
Amsterdam 24, 20; Athens 35, 24; Bahrain 38, 31; Bangkok 32, 28; Beirut 29, 23; Belgrade 26, 18; Berlin 20, 13; Bogota 19, 9; Brussels 30, 13; Buenos Aires 17, 6; Cairo 35, 20; Caracas 27, 20; Copenhagen 24, 17; Dublin 22, 14; Frankfurt 24, 12; Geneva 25, 13; Helsinki 29, 19; Hong Kong 31, 27; Honolulu 30, 25; Honolulu 30, 25; Jakarta 29, 23; Jerusalem 28, 19; Johannesburg 20, 7; Kiev 26, 16; Lima 18, 15; Lisbon 26, 16; London 23, 15; Madrid 32, 11; Manila 32, 23; Mexico City 24, 13; Moscow 22, 14; New Delhi 34, 27; Nicosia 38, 22; Oslo 25, 15; Paris 26, 18; Perth 15, 10; Rio 28, 15; Rome 30, 18; San Juan 33, 26; Sao Paulo 19, 10; Seoul 30, 18; Singapore 31, 25; Stockholm 25, 20; Sydney 18, 7; Taipei 36, 22; Tel Aviv 29, 23; Tokyo 25, 19; Vienna 21, 17.

CITY'S WEATHER RECORD

Sunshine July	336.9 hrs.
Last July	340.9 hrs.
Normal (30 yrs.)	337.7 hrs.
Sunshine, 1980	1247.0 hrs.
Last year	1575.0 hrs.
Norm (30 Yrs.)	1414.9 hrs.
Precip. July	16.7 mm
Last July	13.7 mm
Normal (30 yrs.)	12.9 mm
Precip., 1980	318.1 mm
Last year	181.1 mm
Normal (30 yrs.)	325.4 mm

Sunrise, Sunset Saturday
(Pacific Daylight Time)
Sunrise 5:50 Set 20:49

Moonrise, Moonset Tonight
(Pacific Daylight Time)
Moonrise 23:44 Set 11:51

TIDES AT VICTORIA
(Tides listed are Pacific Standard Time)

	Time	Ht	Time	Ht	Time	Ht	Time	Ht
	H M	Ft.	H M	Ft.	H M	Ft.	H M	Ft.
1	0015	5.8	0515	7.3	1205	3.3	1900	8.4
2	0120	5.1	0640	6.6	1250	4.4	1935	8.6
3	0245	4.4	0815	6.1	1315	5.5	2015	8.8
4	0355	3.7	1015	6.1	1445	6.4	2045	8.9

TIDES AT SOOKE

	Time	Ht	Time	Ht	Time	Ht	Time	Ht
	H M	Ft.	H M	Ft.	H M	Ft.	H M	Ft.
1	0415	8.2	1115	3.6	1805	8.9		
2	0020	5.4	0530	7.4	1145	4.5	1840	9.3
3	0140	5.0	0705	6.8	1210	5.4	1925	9.6
4	0305	4.3	0905	6.5	1230	6.2	2000	9.8

TIDES AT FULFORD HARBOUR

	Time	Ht	Time	Ht	Time	Ht	Time	Ht
	H M	Ft.	H M	Ft.	H M	Ft.	H M	Ft.
1	0230	6.2	0740	8.6	1350	4.0	2050	11.2
2	0340	5.3	0900	8.2	1435	5.4	2125	11.2
3	0445	4.5	1100	8.1	1515	6.8	2205	11.1
4	0540	3.7	1315	8.6	1630	8.0	2240	10.9

SALE STRUCK
NEW 1980 DODGE D150 PICKUP

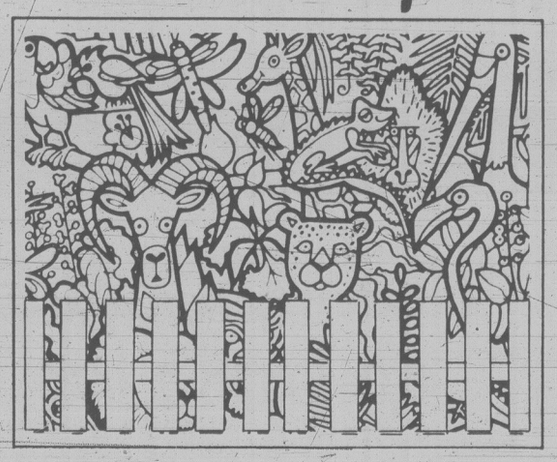
Economical 6-cylinder, (3.7 litre) 4-speed, power steering, power brakes, radio, radial tires. Stock No. 80328.
SALE PRICE ONLY $6500
WILLE Dodge • Chrysler
3200 DOUGLAS ST. 382-2313

Diamonds, Rubies, Sapphires, Aquamarines

Beautiful gemstones imported by us directly from the gem cutting centres of the world. Choose your gem from our collection and let us create an original design just for you.
Bill Kent
SKY JEWELS
GEMOLOGIST & GOLDSMITH
Direct Importers of Fine Gems
NOOTKA COURT 385-5144
Humboldt Street across from the Empress

GORGE ROAD Garden Centre

PAMPAS GRASS
Plant now for those elegant plumes in your fall garden.
PRUNUS CISTENA
Purple leaf sand cherry shrub to 6 ft. Single white flower in mass on red bark stem in spring bears a dark edible fruit. For summer colour, one of the best purple foliage shrubs to enhance any garden.
MAGNOLIA GRANDIFLORA
Beautiful evergreen tree with large leaves, fragrant white flowers up to 10" across in mid-summer. Beautiful garden specimen.
ISLAND SEEDS FOR FALL VEGETABLES
OLIVE TREES These will grow well in the Victoria area
475 GORGE RD., EAST
(Next to Revelstoke, formerly Stewart and Hudson)
OPEN MON.-SAT. 9-5:30. SUN. 10-5 8-1

NATIONAL INTERIORS LTD.
The Grass is Always Greener on the Ozite Side of the Fence

Ozite offers you "go anywhere" decorator carpets for indoors or out.
Stain Resistant . . . Ideal for children's rooms or family rooms to hide crayon marks. 100% Polypropylene face lets you clean food and drink stains easily.
Weather Resistant . . . By the pool, on the patio, balcony, porch, Ozite's ruft selection offers you a product to fight the elements of nature . . . sun, snow, rain.
Ozite turf is especially constructed so installation is a snap for the beginning or the experienced do-it-yourselfers.
Ozite offers you a complete selection of solids, tweeds, stripes, at prices you can afford. Makes decorating a delight for you.
Use Ozite Turf Carpets
● Children's Rooms ● Patios ● Porches ● Kitchens ● Poolside
● Play Rooms ● Rec. Rooms and Dens ● Balconies ● Boats ● Garages or Breezeways ● Use your imagination
SUMMER SEQUENCE Decorator Turf Reg. 8.45 sq. yd. SPECIAL sq. yd. 6.75 Limited Three-Year Fade Warranty
LAWNSCAPE The Original Consumer Turf Reg. 11.95 sq. yd. SPECIAL sq. yd. 9.75 Limited Five-Year Fade Warranty
TERRACE GARDEN Goes Anywhere Anytime Reg. 12.95 sq. yd. SPECIAL sq. yd. 10.75 Limited Three-Year Fade Warranty
PLUSH TURF The Top of the Line Reg. 20.95 sq. yd. SPECIAL sq. yd. 16.75 Limited Seven-Year Fade Plus Three-Year Spike Resistant Warranty
SATURDAY ONLY SPECIAL!
ALL PRODUCTS OF PRATT & LAMBERT
20% OFF
Design services in your home at no obligation. Just give us a call at 383-1461 and we'll be pleased to help you.
8-1
PRATT&LAMBERT
Calibrated Colors
NOW IN OUR BIGGER AND BETTER PREMISES AT
C-3045 DOUGLAS ST. and LARCH
ACROSS FROM THE TALLY-HO
383-1461

U.S. plans to curb Canadian ads in retaliation over border TV

By CARL MOLLINS

WASHINGTON (CP) — The U.S. government announced plans Thursday to retaliate against a Canadian law that discourages the purchase of commercials on American border television stations beamed into Canada.

In an unprecedented use of a 1974 trade act against a broadcasting service, an announcement by the office of trade representative Reubin Askew said President Carter would propose enactment of a law by Congress comparable to the Canadian law.

This means that Americans would be unable to deduct the cost of buying commercials on Canadian TV beamed at Americans in calculating taxes, thus making such advertising prohibitively expensive.

The White House gave no indication when the bill might be presented to Congress.

Although the decision by the Carter administration proposes milder retaliation than demanded by U.S. broadcasters, Canadian authorities expressed disappointment at the American finding that the Canadian TV tax law is an "unreasonable and burdensome" trade action.

External Affairs Minister Mark Macguigan, in a statement issued by the Canadian embassy here, reaffirmed that the Canadian law is an important part of Canada's cultural policy rather than a trade measure.

Bart Fisher, a lawyer representing American border broadcasters who fought the Canadian law for four years, remarked of the ruling that "basically we are delighted."

"It is not as strong as it could be, dut it is certainly strong enough to bring the matter squarely to the attention of the Canadian government."

Fisher estimated that the practical impact of a retaliatory U.S. law would cost radio and television stations in Windsor, Ont., about $5 million a year in advertising that might otherwise be purchased by Detroit-area businesses aiming at listeners and viewers on the American side of the border.

He said the broadcasters will press Congress to act quickly on the proposed legislation to get it into force before the end of the year. In addition, the American broadcasters will continue to press congressmen to keep the Canadian law in mind when dealing with other issues of interest to Canada.

But a Canadian embassy spokesman said the Canadian government is heartened by the fact that the Carter administration declined to link the border TV dispute with other bilateral issues, such as coastal fishing matters.

The protested 1976 Canadian law, designed to stem a flow of advertising dollars away from Canadian television stations in favor of U.S. broadcasts beamed into Canada, withdrew the right of Canadian businesses to deduct the cost of commercial time on American stations as a business expense in calculating income tax.

Askew's announcement said the Canadian law "denies U.S. border broadcasters access to a substantial portion, amounting to approximately $20 million to $25 million annually, of the advertising market in Canada."

Askew said Carter will propose legislation "to deny income tax deductions for costs of advertising primarily aimed at U.S. audiences and broadcast over stations located in Canada."

Askew's trade office administers the American Trade Act, conducting hearings into complaints by aggrieved businesses before panels made up generally of officials from a range of federal departments, including commerce, treasury, labor and justice.

Such a panel heard complaints from owners of 14 American television stations stretching from Washington State to Maine in a series of hearings that included representations from Canadian broadcasting interests.

Tuna terms must come soon, negotiator warns

An agreement between Canada and the U.S. on the West Coast tuna catch will have to be completed within the next two or three weeks, Canada's negotiator in the dispute said Thursday.

Marcel Cadieux, in Vancouver to lay proposals before fishing industry representatives that could settle the dispute, said albacore tuna are expected to move north into Canadian waters soon.

"If the idea is to arrange a reciprocal agreement, we will have to do it soon," he said. "The final decision will have to be made before the albacore are in our waters."

Despite Cadieux's insistence on the urgency of an agreement, the United Fishermen and Allied Workers' Union, representing most B.C. fishermen, have rejected the proposals, calling instead for an over-all treaty on the fishery.

George Hewison, the union's secretary-treasurer, said the tuna proposals would not benefit Canadian fishermen.

"We don't see anything for the West Coast fishermen in a tuna-for-tuna agreement," Hewison said.

He noted that salmon accounted for about 50 per cent of fishermen's earnings in B.C.

But Hewison added that if the federal government went ahead with the agreement, the union would just have to grin and bear it.

Earlier this week, the proposals were worked out in talks in Washington. The arrangement, if approved by the two governments, would allow Canadian fishermen to unload tuna catches in U.S. ports in return for unlimited access by U.S. fishermen to migrating tuna in Canadian waters.

Union pullout threat

VANCOUVER (CP) — Construction unions will set up their own central body if the Canadian Labor Congress does not serve them better, the head of the building trades in Canada warned Thursday.

Construction unions "cannot sit idly by and condone an inadequately structured and improperly operated central labor body," James McCambly, executive secretary of the Canadian executive board of the AFL-CIO's building and construction trades department, told the Canadian Conference of Teamsters.

b.c. briefs

McKitka's pal gets day parole

VANCOUVER (CP) — Surrey developer Walter Link, jailed for three years in May, 1979, for fraud and conspiracy, is free on day parole and planning a new career as a cattle dealer.

Link was associated with former Surrey Mayor Ed McKitka, who was said by a judge to have leaked municipal information to the developer.

McKitka himself was jailed for three years in March this year on charges a judge called "shameful betrayl of public trust" but is free on bail pending an appeal.

Link said at his Surrey home Thursday that he had hoped to get out of prison earlier but was just recently released.

He said he has to spend his nights at a New Westminster half-way house but can spend his days at home or work.

Don't split, Gaglardi warns

VANCOUVER (CP) — Former B.C. cabinet minister Phil Gaglardi, a fundamentalist lay preacher, had a message for Western separatists Thursday: don't do it.

Divisionism is a cancer in Canadian society, "and must of necessity be eliminated," said the outspoken former Social Credit minister, to sporadic smatterings of applause from more than 500 persons at a meeting of the Western-Federation Association.

Periodically shouting and punching the air with his fist, Gaglardi defined divisionism as a state where "everybody wants to run and scatter and divide."

"It is not time to amputate," he said, "It's time to resuscitate; to wake up and flex our muscle."

Western provinces should "band themselves together and speak in a powerful voice," he said.

But Edmonton businessman Elmer S. Knutson brought the house down by thanking Gaglardi "for the same rhetoric we've heard for 114 years."

The association, founded by Knutson, is dedicated to the formation of an independent Western Canadian state.

CP Air wants $3.6 million back

VANCOUVER (CP) — CP Air is seeking return of $3.6 million it paid the B.C. government in gas taxes it says were illegally imposed.

In a writ registered Thursday in B.C. Supreme Court, CP Air says the government exceeded its powers of taxation between Aug. 1, 1974 when it approved the Gasoline Tax Act, and June 30, 1976, when the act was amended to conform with the British North America Act.

Air Canada launched a similar action Wednesday, but did not say how much it wants refunded.

Man surrenders after firing shots

KAMLOOPS (CP) — A young man who had at least three firearms surrendered to RCMP early today, about 10 hours after police had been called to a house where shots were reported.

Witnesses said a man started shooting a .22-calibre rifle sporadically at about 6 p.m. Thursday. He appeared to be aiming at street lights, with little success.

Police said this morning that the man also had a .303 and a 12-gauge shotgun.

After RCMP surrounded the house, the man roamed up and down the stairs, threatening to blow an officer's head off.

At about midnight, he went out to the porch, aimlessly fired a few rounds, went back into the house and turned off the lights.

Police continued to wait him out, and RCMP Insp. Don Render said "a lot of good talking" by a member of the force persuaded the man to give up at about 4 a.m.

Earlier, at about 10 p.m., a psychiatrist called by police had failed to get the gunman to surrender.

Charges were expected to be laid later in the day against a 23-year-old Kamloops resident, whose name was not immediately released.

National cable system lauded

VANCOUVER (CP) — The president of Premier Communications Ltd. of Vancouver said Thursday the merger of his company with Canadians Cablesystems Ltd. of Toronto will create a national cable television system, not just an eastern one.

George Fierheller was reacting to Wednesday's decision by the Canadian Radio-television and Telecommunications Commission to permit Cablesystems to take control of Premier.

The new company will serve about 27 per cent of the Canadian cablevision market.

Fierheller said there will be 40 per cent western representation on the new board of directors. He said the company has tried to ensure representation across Canada in proportion to the number of subscribers in each area.

YAMAHA AUDIO

A1 INTEGRATED AMP with 70+70 watts RMS, 0.05% THD, direct phono circuit, M/C phono input. 499.95
CA-44 INTEGRATED AMP 25+25 watts RMS, 0.05% THD, power meters, 5 year warranty. 189.95
CA-510 INTEGRATED AMP 35+35 watts RMS, 0.05% THD, loudness control, power meters. 199.95
CT-1010 AM-FM STEREO TUNER with FM cal, PLL circuit 269.95
TC-1000 TOP-OF-THE-LINE FRONT LOAD CASSETTE DECK Solenoid controls, dolby, pitch control 549.95
TC-320 FRONT LOAD DOLBY CASSETTE Separate bias and equalizer 269.95
TC-720 FRONT LOAD DOLBY CASSETTE Bias adjust, 3 heads, echo control 449.95
TC-920B FRONT LOAD DOLBY CASSETTE Fluorescent meters, focus solenoid controls. 529.95
NS-240 2-WAY ROCK MONITOR SPEAKERS 60 watts 69.95 pr.
NS-55 2-WAY ROCK MONITOR SPEAKERS 50 watts 49.95 pr.
NS-440 2-WAY ROCK MINITOR SPEAKERS 80 watts 99.95 pr.
YP-D10 QUARTZ LOCK DIRECT DRIVE TURNTABLE Semi-automatic 469.95
YP-D8 DIRECT DRIVE TURNTABLE With auto return 399.95
YP-D71 QUARTZ LOCK DIRECT DRIVE, AUTO SHUTOFF 5-year warranty 369.95
YP-D4 DIRECT-DRIVE SEMI AUTO TURNTABLE 239.95
CR-240 AM-FM RECEIVER 20+20 watts RMS, 0.02% THD 279.95
CR-440 AM-FM RECEIVER 30+30 watts RMS, 0.02% THD 359.95
CR-640 AM-FM RECEIVER 40+40 watts RMS, 0.02% THD 449.95
CR-840 AM-FM RECEIVER 60+60 watts RMS, 0.02% THD 519.95
CR-1040 AM-FM RECEIVER 80+80 watts RMS, 0.02% THD 699.95
CR-2040 AM-FM RECEIVER 120+120 watts RMS, 0.02% THD 899.95

JVC

AS-5 INTEGRATED AMP 30+30 watts RMS 159.95
JAS-55 INTEGRATED AMP 60+60 watts RMS 249.95
JAS-22 INTEGRATED AMP 40—40 watts RMS 199.95
AS-7 INTEGRATED AMP 50+50 watts RMS 199.95
HM-100E BIPHONIC RECORD HEADPHONES 39.95
JTV-22 AM-FM TUNER PLL circuit 179.95
TV-5 AM-FM TUNER L.E.D. signal strength 149.95
LX-2000 RACK MOUNT SYSTEM STAND 159.95
JRS-301 AM-FM RECEIVER 60+60 watts, equalizer 399.95

marantz® We sound better.

1300DC INTEGRATED AMP 130+130 RMS 899.95
3250 PRE-AMP Continuous loudness 279.95
1515 AM-FM RECEIVER 15+15 watts RMS 189.95
HD-440 3-WAY HIGH DEFINITION SPEAKER 89.95 pr.
HD-660 3-WAY 10", LI DOME TWEETER and MIDRANGE 199.95 pr.
6025 SEMI-AUTOMATIC BELT-DRIVE TURNTABLE 129.95
2100 AM-FM TUNER Gyro touch tuning 225.00
2130 AM-FM TUNER Built-in scope 199.95
2120 AM-FM TUNER PLL, gyro tuning 289.95

CASSETTE DECKS

DUAL C-820 Dolby front load, peak meters, metal 119.95
SANYO M-2541A PORTABLE CASSETTE RECORDER 54.95
TANDBERG TCD-320 FRONT LOAD 3-HEAD DECK 199.95
TANDBERG TCD-310 3 motors, 3 heads, Azimuth adj. 999.95
TEAC A-103 FRONT LOAD DOLBY CASSETTE 199.95
TEAC A-300 3-HEAD DOLBY CASSETTE 419.95
TEAC C-1 STATE-OF-THE-ART 3-HEAD DECK 1249.95

SAVE UP TO 50% OFF

RED TAG SALE

a&b sound

HERE'S YOUR CHANCE TO PICK UP ON FANTASTIC STEREO, CAR STEREO and VIDEO PRODUCTS AT OUR ABSOLUTE LOWEST PRICES EVER. ALL SALES ARE FINAL. FULL WARRANTY. SOME ITEMS ARE SHOP WORN. NO TELEPHONE ORDERS. FIRST COME, FIRST SERVE.

AMPS, TUNERS and RECEIVERS

DYNACO SCA-50 25+25 watts RMS, integrated amp 99.95
DYNACO PAT-4 PRE-AMP 129.95
DYNACO PAT-5 PRE-AMP 249.95
ONKYO TX-1500 AM-FM RECEIVER 17+17 watts RMS 249.95
ONKYO TX-2500 II AM-FM RECEIVER 40+40 watts RMS 369.95
ONKYO TX-4500 II AM-FM RECEIVER 60+60 watts RMS 499.95
SAE 2300 POWER AMP 150+150 watts RMS 799.95
SAE 3100 POWER AMP 50+50 watts RMS 399.95
SAE 5000 IMPULSE NOISE REDUCTION UNIT 169.95
THRESHOLD CAS-1 CASCADE POWER AMP 70+70 watts RMS 849.95
THRESHOLD NS-10 PRE-AMP 1249.95

TURNTABLES

BSR-500X BELT-DRIVE, SERVE CONTROL 89.95
BSR-200S SINGLE PLAY, SEMI-AUTOMATIC 69.95
DEVON DP-1200 DIRECT-DRIVE, SEMI-AUTO 379.95
DUAL CS-604 DIRECT-DRIVE, SEMI-AUTO 179.95

SPEAKERS

ESS-AMT BOOKSHELF 12" woofer, 12" passive radiator, full size heil driver 499.95 pr.
ESS AMT-MONITOR TOP-OF-THE-LINE 12" woofer, 12" passive radiator, tower design 699.95 pr.
ESS CLASSIC Trunkated pyramid design, mini AMT-1B, 10" woofer, 10" passive radiator 419.95 pr.
ULTRALINEAR 100C 3-way, 12" system, 80 watts 129.95 pr.
ULTRALINEAR 128 3-way, 12" system, 100 watts 149.95 pr.
ULTRALINEAR 175 3-way, 12" system, 60 watts 99.95 pr.
ULTRALINEAR 188 3-way, 12" dome tweeter, 100 watts 169.95 pr.
ULTRALINEAR 228/0 3-way studio monitor, oak cabinet 199.95 pr.
ULTRALINEAR 265/0 3-way 4-speaker disco-monitor 269.95 pr.
ULTRALINEAR 265/1 3-way dome tweeter, 150 watts 299.95
B.I.C. 811 2-way Venturi principle 69.95 pr.

MISCELLANEOUS

AKG K 141 HEADPHONES Ultra lightweight 69.95
AKG K-10 HEADPHONES Foam earpads 29.95
GUSDORF SPEAKER STANDS 19.95 pr.
GUSDORF AUDIO STANDS 50% OFF
KOSS K-145 HEADPHONES 49.95
KOSS PHASE-2 HEADPHONES 59.95
KOSS ESP-10 ELECTROSTATIC EARPHONES 199.95
MONSTER SPEAKER CABLE 50% OFF
SANYO RP-1350 AM POCKET RADIO 9.99
SANYO RPM-6800 MINI AM DIGITAL CLOCK RADIO Portable 119.95
SCOTCH L-250 60 MINUTE BETA TAPE 10.99
SCOTCH T-60 1, 2, 3-HOUR VHS TAPE 13.79

VIDEO and TELEVISION

RCA GD-7088R 26" CONSOLE 799.95
RCA GD-9388R TOP-OF-THE-LINE 26" COLORTRAK 1249.95
RCA CC-4003 COLOUR VIDEO CAMERA ZOOM LENS 899.95
RCA CC-4004 COLOUR VIDEO CAMERA ZOOM LENS Electronic viewfinder 1079.95
QUASAR TT-5947 20" COLOUR PORTABLE with remote 589.95
QUASAR WT-5982 20" COLOUR Dynacolour, super sound system 559.95

CAR STEREO

CAR STEREO CRAIG 9413 4" SURFACE MOUNT SPEAKERS 19.95 pr.
CRAIG V-360 6"x9" COAXIAL 59.95 pr.
CRAIG V-361 4"x10" COAXIAL 49.95 pr.
CRAIG V-160 6"x9" COAXIAL 59.95 pr.
CRAIG T-609 AM-FM IN-DASH CASSETTE 119.95
CRAIG T-612 AM-FM IN-DASH CASSETTE 89.95
CRAIG T-632 AM-FM AUTO REVERSE CASSETTE 189.95
CRAIG T-635 AM-FM DIGITAL CASSETTE 299.95
JBL A-15 5¼" COAXIAL FLUSH MOUNT 149.95 pr.
JBL A-30 6x9 COAXIAL FLUSH MOUNT 199.95 pr.
MARANTZ CAR-110 DIGITAL AM-FM CASSETTE 319.95
SANYO FT-1670 BIAMP DIGITAL AM-FM CASSETTE 399.95
SANYO FT-690 DIGITAL AM-FM CASSETTE 379.95
SANYO FT-1495 BIAMP AUTO REVERSE DECK 279.95
DAVID 502MO 2-WAY MOBILE MINI SPEAKERS 119.95 pr.

HUNDREDS OF IN-STORE SPECIALS
ALL SALES FINAL
NO PHONE ORDERS

WE'VE GOT THE BEST DEALS

THE TOTAL ENTERTAINERS
a&b sound
CHARGEX VISA
641 YATES STREET 385-1461

Victoria Times

ESTABLISHED IN 1884

COLIN D. McCULLOUGH, Publisher

GORDON R. BELL, Managing Editor BARBARA McLINTOCK, Editorial Page Editor

Published by Victoria Times, Canadian Newspapers Company Limited, 2621 Douglas Street, Victoria V8W 2N4 Tel.: 382-3131

FRIDAY, AUGUST 1, 1980

Sloppiness or worse

The most charitable explanation for the B.C. Place Act introduced this week by the Social Credit government is that the government's legislation committee is growing sloppy — so sloppy that none of the cabinet ministers involved in the bill noticed that it would give the government sweeping and apparently quite unnecessary, powers.

The B.C. Place bill had long been awaited by the legislature. It was expected to be a routine piece of legislation, little more than housekeeping, just the statutory authority necessary to set up a Crown corporation to take over the planning for the B.C. Place stadium project on the shores of False Creek in Vancouver.

Instead it has become the most controversial bill of the five-month legislative session. And rightly so.

The bill provides the new corporation and/or the government with unchecked and excessive powers in at least three specific areas.

First, it exempts the new Crown corporation from all provisions of the Companies Act. Some exceptions are expected as they would be impractical for a publicly-owned corporation, but many other sections, designed to protect the public interest, apply just as much to Crown corporations as to any other kind.

Second, the bill provides the new corporation with almost unlimited rights of expropriation. The corporation can expropriate any land in the province that it finds it needs for its purposes. That's curious when the whole project is going to be built in one small location, and when almost all the land for it is being made available by Marathon Realty in a land swap.

Moreover, any expropriations under the bill are specifically exempt from the provisions of the new Expropriation Act, designed to ensure that persons losing their land get a fair deal. That act allows the worth of a person's land to be determined by a jury.

Under the new B.C. Place Act, however, any expropriations are undertaken under the terms of the old Highways Act which allows the final judgment to fall into the hand of one arbiter, appointed by a provincial court judge. It was the appearance of possible unfairness in this system that gave rise to the new Expropriation Act.

Last, but far from least, it appears the bill offers the cabinet a blank cheque, renewable annually, to fund the project. Future monies for it apparently need not be approved by the legislature. This is unheard of, since one of the few real powers remaining to the House is to approve or disapprove government spending.

Bills often include a clause saying the government may fund a project from general revenue for the first few months of its existence; this allows a project to begin without waiting for the next provincial budget. The clause always points out, however, that after a budget has been brought down, funds must be appropriated by the legislature. This is not the case, however, in the B.C. Place bill.

If these clauses are the result of carelessness or sloppiness on the government's part, it will be an easy matter to change them. The new Crown corporation can be subject to the appropriate sections of the Companies Act.

Necessary expropriations can be carried out under the Expropriation Act, and the area and purposes allowing expropriations would be drastically narrowed.

The bill could make it clear that, beginning in 1981, the legislature will approve any funding for B.C. Place.

If the government declines to make these changes, British Columbians may have little choice but to believe that something more sinister than sloppiness lies behind the sweeping powers.

Goodbye, chief

Today is the first day of a well-earned retirement for Victoria Fire Chief Eric Simmons.

Simmons hung up his chief's hat and took off his firemen's boots for the last time Thursday, after 34 years with the Victoria fire department. Those boots are big shoes for someone else to fill.

Simmons is a firefighter, a politician and, above all, a gentleman.

He watched the fire department grow and modernize under his stewardship. He fought strenuously (but politely) for the maintenance of the highest standards of fire safety in Victoria buildings and of firefighting capability in the department's equipment. He placed great emphasis on public education and awareness as one of the best tools of fire prevention.

At the same time, he always found time for community service, including, most recently, the chairmanship of the Royal Jubilee Hospital Board. He plans to keep that up during his retirement.

Best of luck, chief. The city will miss you.

CAROL GOAR

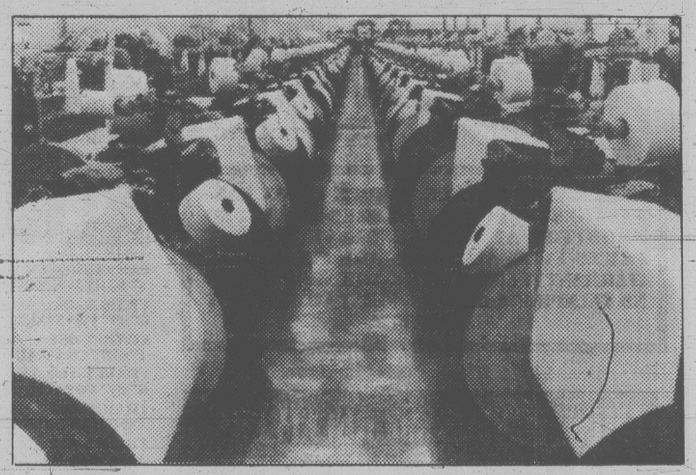
UIC cheaper than wages

The federal government could cut the average Canadian's clothing bill by almost a third, simply by letting him shop the markets of the world, says a Harvard economist, in a controversial study released this week.

Glenn Jenkins urges the government to abandon a two-year-old trade policy which forces consumers to buy expensive Canadian-made clothing instead of cheap garments from Hong Kong, Taiwan, Korea and 11 other developing nations out of the country. Imports from these countries are rigidly controlled.

A typical low-income family would save $86 a year, he estimates.

His study, commissioned by the North-South Institute, a private agency which promotes fairer treatment of the world's poor nations, could not have come at a more sensitive time.



Should Canada's textile industry compete in an open world market?

Major debate

In two weeks, the Textile and Clothing Board, the agency which regulates imports, is to recommend to the government whether to maintain or abolish the import limits. Its report is expected to generate a major debate this autumn.

There is a strong argument for leaving the limits in place. If Canada opened the door to a flood of cheap shirts, jackets, dresses and children's wear from the Far East, thousands of Quebec textile workers would lose their jobs and many small towns in the province would be all but wiped off the map.

But Jenkins shoots down this traditional justification for protecting Canadian jobs with several thought-provoking figures.

He calculates the import restrictions kept 6,000 textile employees at work last year. The average worker earned $10,000. But his job cost taxpayers $32,959. In sheer economic terms, it would have been better to allow all 6,000 to go on unemployment insurance.

"The argument that there are economic or social reasons for preserving employment in the Canadian garment manufacturing sector is very difficult, if not impossible, to justify."

Jenkins says Canada's textile workers are trapped in low-paying jobs with no future. If the government really wanted to help them, it would get them out of the rickety, outdated textile factories of small-town central Canada and pay the cost of offering them useful skills and helping them find new jobs. Other countries have done this, he says. Canada should study their experience.

The government has always said its import quotas were temporary. The idea was to give textile producers a little breathing space — time to modernize and become competitive without the low-wage manufacturers of the Far East breathing down their necks.

Weak industry

It seems however, that they have failed to do this. Charles Barrett, director of regional forecasting for the Conference Board, an Ottawa-based economic research organization, says Quebec textile makers have not bought new equipment, improved their plants or planned for the future. The minute the floodgates were opened to cheap imports, there seems little doubt many would drown.

On the other hand, consumers are suffering now, especially the poor.

Wealthy shoppers can afford the luxury of designer jeans and made-to-measure suits, but low-income families search desperately for cheap Taiwanese products.

Jenkins estimates the import quotas hit Canada's poor families three times as hard as those in the upper income brackets.

He puts the total cost to the country of the import quotas at $467 million a year — almost enough to pay the old age benefits of every pensioner in the country for a month.

Of this, $334 million goes to the protected Canadian textile manufacturers, $92 million goes to the federal government in the duties on those imports which are allowed in and $41 million goes to the few carefully-selected foreign producers (in some cases they have to be licenced) privileged to sell in Canada.

Clothing is not the only industry with import quotas. Textiles and footwear are protected in much the same manner.

One of the most explosive questions now confronting cabinet as it struggles to fulfill its election promise to give Canada a forward-looking industrial strategy is what to do with the country's weak, labor-intensive industries.

"Given the excessive consumer cost and economic waste, it is recommended that the quotas be abolished," Jenkins says.

But this is not a question economists will decide.

It is up to politicians to balance the suffering of displaced workers against the cost to consumers. When the Textile and Clothing Board issues its ruling next week, the government will be launched toward one of the most painful debates it has to face.



MARY JANIGAN

Lalonde opposed pipeline

OTTAWA — Energy Minister Marc Lalonde vehemently opposed this month's cabinet approval of the controversial Canadian section of the Alaskan natural gas pipeline, FP News Service has learned.

Sources say that while the hard-nosed minister was publicly defending the $1.6 billion pipeline against a concerted New Democratic Party attack, he was privately prolonging cabinet discussions with his strong opposition.

"He just did not feel that it was in the long-term interest of Canada's natural energy resources," says a key cabinet source. "He took all of the heat in the Commons but behind the scenes, he was against it himself."

No argument

When asked about this report Wednesday, Lalonde replied: "I can't say anything — cabinet solidarity." Then, with a big grin, he added, "I fully support it" and strolled into a cabinet meeting without further argument.

The pipeline issue exploded into headlines earlier this month when cabinet approved a National Energy Board amendment which allows Alberta's Foothills Pipe Lines Ltd. to proceed with the controversial pre-build portion.

The original pipeline scheme — approved by the Commons in 1977 — permitted a 4,794-mile line that would take Alaskan natural gas from Prudhoe Bay through the Yukon, northern British Columbia and Alberta into southern United States markets. No Canadian gas was to be involved.

Since then, however, both businessmen and politicians on both sides of the border have worried that the Alaskan gas will cost too much to make it competitive. Increasing reserves have been found in the southern states. So Foothills concocted a scheme to build the southern portion first, sell Canadian gas and funnel the profits into construction of the northern segment.

Sources say that Lalonde felt that the mere existence of the costly southern portion would encourage the National Energy Board to approve increasing natural gas exports to pay for the line. He was also disturbed that there was no agreement negotiated with the United States to "swap" Alaskan gas in return for Canadian exports when the remainder of the line was built.

His cabinet colleagues, including Economic Development Minister Bud Olson and Industry Minister Herb Gray, argued that the key issue was jobs. They pointed out that the total project is worth about $4.5 billion to Canada and that it will bring 350,000 direct and indirect man-years of employment and provide Canadian steel mills with $2 billion in pipe orders.

For one week, Prime Minister Pierre Trudeau teetered on the brink, torn between his energy minister and the majority of the cabinet. He delayed the decision as his ministers argued. Finally, on Thursday, July 18 after another day-long battle, the prime minister gave the go-ahead.

The item that clinched the cabinet decision was a White House assurance that the remainder of the pipeline will be built. Confronted with this document and the majority of his cabinet, Trudeau gave his agonized blessing. And Lalonde stepped into the hotseat.

The NDP promptly charged that the line was a "sell-out" of natural resources. They demanded a minimum year-long moratorium until there was some assurance of gas-swapping arrangements. And they declared that the pipeline was probably illegal since it was a different pipeline altogether from the one approved by Parliament.

Throughout the week preceding the decision, Lalonde had faced an angry Commons. Then Parliament erupted. An adjournment motion was delayed. And for two extra days, Lalonde was grilled.

Opposition MPs cited his own words — uttered last fall — when the Tories were toying with the notion of pre-build and when they had just approved massive natural gas exports. At that time, Lalonde warned: "The worst thing we could do is to export gas for a fast buck or in order to support a faltering dollar." He called for a gas swap deal. And he supported five-year — not the current seven-year — natural gas export permits. The minister even went so far as to brand Tory natural gas export plans as "one of the greatest sell-outs" in Canadian history.

This month, Lalonde relied on the job factor as his defence. He said that gas swap deals were "not administratively possible or administratively wise in the current circumstances." He did not elaborate. And he continually insisted that the remainder of the line would be built.

Between the lines

His secret opposition is almost apparent, at times, in re-reading the record. At one point during the mid-July debate, for example, he insisted that the seven year permits were all that would be issued: "Nobody, but nobody, should expect that if the pre-build were to be approved, there would be more (Canadian) gas flowing through that pre-build after the expiry of the permit."

At another point, he warned that the National Energy Board would carefully scrutinize all requests for natural gas export permits. Then he added, pointedly, that "the government itself must be convinced that the energy board is right" — a clear warning that he would not blithely issue more permits merely because the pipeline was in place.

It was as close as he came to baring his inner feelings.

letters

Insular provinces

Are we Canadians or insular provincialists? Time is of the essence, as we ponder the "warning" (Premier Bennett's quoted words!) to British Columbians to rally to his call of 'anti-Ottawa'. Is it an election or does he address the democracy with such a treacherous word? By a majority we recently elected a government — to govern.

Does Premier Bennett expect British Columbians to take part in the erosion and fragmentation of our enviable country?

It would seem that the premier in collusion with Mr. Lougheed are intent upon holding the government of Canada in contempt and at a time crucial to our unity. Loyal Canadians will have been shocked at the outpourings of the premier of this province. — Kathleen M. Worthington-Lake, 796 Hampshire Road.

Senior citizens

We are a group of senior citizens who are very grateful to the tax payers for the beautiful centre that was built for senior citizens of Langford, Colwood and Metchosin. We feel as responsible citizens that it is our duty to keep the operating costs of the centre to a minumum.

Since the opening of the building three years ago we have organized our own programs and appointed committees from the membership to co-ordinate the various functions that are carried on at the centre. We have a variety of classes that the members can participate in at no cost to the members nor the commission. All classes are taught by members on a voluntary basis.

In my 19 months as president I have felt that we had a very active and happy group of senior citizens, who were interested in each other and were at all times doing their best to get other seniors in the area to come and join us.

However, Howard Drummond, Doug Ruttan and Co. have decided that we are not capable of operating in a manner that is beneficial to all seniors in the area. On Jan. 2 we were informed that a co-ordinator had been hired and would take over. This was done with no prior consultation with our executive and we were told by Mr. Drummond that we could like it or lump it, or words to that effect. We understand that the co-orinator was hired at a figure of $17,000 per year and the first duty that she performed was to acquire a receptionist at a figure of $11,000 per year. This was very disturbing to us as we realized that this combined figure of $28,000 per year was going to be an expense against the senior citizens that would have to be paid by the local taxpayer. We felt that this was an unnecessary expense as all of our programs were going well and we were getting ready to expand to other programs as the need arose.

His suggestion was that they had to take over because he had complaints from senior citizens that they were not made welcome and were made to feel uncomfortable at the centre. I asked him to produce some evidence that this had happened and we would do everything in our power to correct this matter. As of this date we have had no evidence of Mr. Drummond's statement.

We again say that all senior citizens are welcome at the centre and we do everything we possibly can to make things enjoyable for them.

The board has now decided to delete the word citizen from our title "Juan de Fuca Senior Citizens." Mr. Drummond and Co. are overstepping their authority as public servants to make a decision of this kind without prior consultation with the senior citizens. Mr. Drummond says that a percentage of people in the western community are not naturalized Canadians, so the name citizen should not be used. As far as we are concerned a senior citizen is a senior citizen regardless of whether they have citizenship papers or not. The only proof that we ask for them to qualify as senior citizens is proof of age.

Our question to the commission which has still not been answered but has created all of this fuss was "Please justify to us the expenditure of $28,000 per year that we feel is not fair to the tax payers of the three Communities as we have our activities well in hand through the efforts of the members." — Harry Jones, President, Juan de Fuca Senior Citizens.

Barren wasteland

What a nation of short-sighted appeasers Canada is becoming! Whales are nothing against trade. Do not politicians read anything but accountancy columns? For thousands of years the world has been gradually denuded of its forests and world animals, but this 'enlighted' age has really speeded up the process!

Who will it profit, when the world has become a barren wasteland? — G. Jones, 1298 Dallas Road.

Except in sport, competition not part of Soviet life

By CRAIG R. WHITNEY
New York Times

MOSCOW — With only 80 countries competing in the Olympic Games, there's not much suspense about who will win most of the medals. The Soviet Union, which has a monolithic system of sports schools, clubs and institutes to turn out its professional amateurs, will outclass all less-organized opponents, and only countries like East Germany, which have copied the system, have a chance of even coming close.

But surprisingly, since it works so well, sport is one of the few areas of life where competition has important influence on results, advancement and careers. For most Russians, the pressure of competition ends when they finish school. The race to get into institutes and universities that are the key to higher social status and privilege is fiercely contested. There are 18 applicants for every opening in Lomonosov University in Moscow or Zhdanov University in Leningrad. Even less prestigious institutes are hard to get into, with strict examination requirements. Education frees a student from a life of drudgery on the ravaged Russian farms or the stultification of the assembly line, and the young flock to it — more than five million students in the last academic year.

But after graduation, few people have to worry about a job, since unemployment theoretically does not exist. Career and social advancement, for all but those on the dangerous pinnacle of the Communist Party leadership, becomes dependent not on high performance so much as on conformity, on "blat" (pull), and on membership in such right-thinking institutions as the Komsomol youth league or the Communist Party (now swollen to more than 17 million members in a country of 264 million people.)

The second half of the Marxist principle "from each according to ability, to each according to need" has been amended to read "to each according to his work." This is still inimical to the law of the jungle but, even in its imperfect Russian realization, the idea has its costs. The Soviet economy is in a parlous state largely because central planners never found a replacement for the stimulus of competition in the marketplace as a guarantee of high performance.

The promise of higher wages is no stimulus. Russians compete — hard — for scarce consumer goods, but not for rubles, which are plentiful but not good for much in poorly supplied stores. Anyone who has seen Soviet consumers fighting for a shipment of bananas or foreign shoes will recognize the abundant competitive instinct channeled into wasteful activities.



Pressure ends in the classroom

Many Russians spend the equivalent of one working day per week elbowing to the head of lines, not all of it on their own time. So obsessive has the search become, philologists complain, that the Russian word for "getting" has largely supplanted "buying." You don't just buy something, you achieve it after a crafty struggle. The authorities call this "veshchism" ("thing-ism") and try to discourage it, partly by levelling incomes. Wage differentials have been reduced until, in 1975, according to the American scholar Jerry F. Hough of Duke University, the top 10 per cent of Soviet workers and employees earned only 2.9 times as much as the bottom 10 per cent. In Communist terms, this is a healthy social achievement.

But it is also an economic liability. As the party newspaper *Pravda* said, "the difference between the wages of a lazybones who just puts in his time and an outstanding worker who puts his heart into his work is not very great at present. It is hardly surprising," Pravda wrote, "that unsatisfactory workers don't try very hard to raise their labor productivity to the level of the best ones."

The article produced a flood of concurring letters. "In any factory," said one, "there are thousands of people, and dozens of divisions. Half the divisions overfulfill the plan, the other half fail to make it. But the result for the factory as a whole is 101 per cent of planned production, so everybody gets a bonus, from the director to the cleaning lady. Why?"

Such situations undermine the principle of "socialist competition" at the factory — artificially created contests to see who can overfulfill the plan first. A long article in *Pravda* last week conceded that it was difficult to make this sort of competition work. If one part of the assembly line overfulfills its plan, that fouls up the work of the rest unless they do too. Something is needed, Pravda said, to get workers to compete to produce better, not necessarily more.

These competitions have a hollow ring. In every Soviet city "honor rolls" show the month's best workers, looking like aged high school seniors posing for a yearbook. At ritualistic conferences, workers are berated for their failures and urged to do better — but they laugh at these "letuchki," or "flying meetings." Workers pledge improved results for artificial reasons, in honor of the Olympics or next February's 26th Party Congress. Taxi drivers in Riga, Soviet Latvia, have pledged to fulfill their five-year plan goal by Aug. 15 and save 500 liters of gasoline "for the Congress."

In the professions, more meaningful competition survives. Hairdressers compete for trips to Eastern Europe or the right to buy a car without waiting for years. Railway construction engineers on the Baikal-Amur mainline in Siberia competed for trips to the Olympics. Musicians and actors vie for titles. "People's Artist," a higher rank than "Merited Artist," guarantees higher fees and better engagements. Lenin Prizes and other awards recognize academic achievements. Membership in the Soviet Academy of Sciences is regarded as a signal honor and brings privileges including a high salary, a chauffeured limousine to academy meetings and a spacious apartment in Moscow.

Even greater privileges accrue to the leadership elite, and its membership guards them jealously. Hough calculated that 90 per cent of the Communist Party Central Committee re-elected itself in 1976, which put quite a damper on competition from younger party secretaries and functionaries waiting to move up. The average age of the Politburo is now well over 70, but Leonid I. Brezhnev, who is 73 years old, and his ailing septuagenarian colleague, Aleksei N. Kosygin, give every sign of being prepared to accept new five-year mandates at the Party Congress in February. In the Soviet Union, competition does not necessarily produce survival of the fittest.

Metric madness

TORONTO STAR

If conversion to metric measurement in the retail grocery sector goes ahead as planned, by Jan. 1, 1981, grocery stores in 21 cities across the nation will display meat and produce prices in dollars per kilo and gram, instead of dollars per pound and ounce. The baffled consumer will once again be scratching his head in an effort to figure out how to get value for his money.

Although the argument can be made that metrication is valuable in export sales to other nations using the metric system, the benefit of forcing the average consumer to buy his beef-steak and bananas in metric measurement has yet to be demonstrated. At best it's a frustrating inconvenience, and since the Metric Commission will be spending millions of dollars on implementation, the taxpayer shells out the price of his own annoyance.

Since public antipathy to the system has been clearly demonstrated in three pilot project cities, pressing ahead with retail grocery metrication would also be a fine example of the governmental principle of ignore and conquer.

In Peterborough — considered so typical of public attitudes that it's used widely as a test market for all kinds of products — consumers preferred to drive miles out of their way to shop in stores that offered groceries in pounds and ounces. Some 7,000 people there signed a petition to Parliament telling their legislators emphatically that they did not want, and would not accept, metrication in local grocery stores. Reaction in the other two test centres of Sherbrooke, Quebec, and Kamloops, B.C., was similar, ranging from confused anger to disgruntled resignation.

Conversion to metric scales is also costly for retailers; that's an additional overhead cost that will inevitably be passed on to customers.

All this discombobulation might be worthwhile if getting to know your neighborhood kilogram had any significant benefit for Canada, or Canadian consumers — benefit that would outweigh the cost, time and effort involved in conversion.

The apparent lack of such benefit ranks metric conversion for fresh meat and produce as low on the scale of usefulness as weather forecasts in celsius and kilopascals, and metric cookbooks.

It's an idea cabinet should abandon — or at least postpone until and unless someone comes up with a compelling reason for such an expensive and bothersome business.

The prostitution solution

By WILLIAM JOHNSON
The Globe and Mail

QUEBEC — Mayor Jean Drapeau and Montreal are making themselves look ridiculous or worse with their current campaign against prostitution. Have they no sense of proportion? Where are their democratic principles?

Prostitution is a good cause with few champions, and Mayor Drapeau is certainly not among them. He first achieved fame as a crime-buster in the forties, swooping down in the night on houses specializing in gambling and sex.

Recently, when Montreal's prostitutes staged a demonstration against the city's Regulation 5161, which forbids being in a public place for the purpose of prostitution, the news media published photos of the irate women rather as if the whole thing were a joke. Fortunately, *La Presse* is currently running a series of articles on prostitution in Montreal that gives the subject the serious treatment it deserves.

Without waiting for the series to end, I'm willing to give my advice on what Mayor Drapeau and Justice Minister Jean Chretien should do about prostitution.

In the first place, Montreal should set aside — as Amsterdam does — a district specifically devoted to prostitution and other forms of commercial sex. It would be good for tourism and help protect women walking in other parts of the city from insults.

This means, of course, that prostitution should be made legal. And why not? St. Augustine of Hippo, one of the luminaries of the Church, thought legal prostitution necessary to prevent rapes and public disorders. I agree totally with the author of the *Confessions*. And I think women, considered by many to be degraded by prostitution, would be less degraded if it were legal and regulated.

Prostitution is illegal, not really for reasons of state, but for reasons of morality. Our puritanism, incompatible with a political philosophy based on liberalism, demands that prostitutes be persecuted. To be consistent, we might consider stoning adulterers or beheading them as the law of Saudi Arabia recommends.

I see only drawbacks in our current attitude. Although never a client of a prostitute, I will defend to the last breath the right of someone who wants to pay for sexual pleasure to do so, and the right of someone who is willing to provide it. It is neither the concern of the state to prohibit it, nor the business of the community to intervene in other people's affairs.

But since our Canadian community is too unenlightened to decriminalize prostitution, I'll take people at their word and help them really, but *really* eliminate it.

We go about it the wrong way. We fine the women, who simply return immediately to the street and work harder to earn money to pay their fines. What is the use? Most women who walk the street as prostitutes have no reputation to lose and are not deterred by a fine.

So let's be logical. At present, the client of the prostitute is almost always ignored. It's the woman who bears the odium and who is the object of police pursuit.

Let's reverse that. The only reason there is prostitution is that there are men offering money for sexual services. That is the root of the transaction. In all my life I have been accosted only twice by prostitutes. But time and again, I have seen men solicit women, taunt and insult women who were not prostitutes.

Let's leave the prostitutes alone. No fines, no pursuit. Let's go after the men. After all, there are almost no transactions that begin with a woman seducing a man. The men go out in search of women. They call a number. They drive past.

So let's outlaw all sexual taunts addressed by men to women. If an act of prostitution takes place, fine the man and publish his name and possibly his picture in the paper. There is no gain in learning that Lola was fined once again for walking the streets. But it is interesting that it was Judge So-and-So or Mayor Jones or Businessman Smith who accosted a woman for sexual purposes.

Not a week goes by that I don't see a woman insulted in the street by a man she doesn't know. That, in my judgment, is a far more serious problem than prostitution. If we go after the male end of sexual solicitation, not only will we really cut down on prostitution, men will start being more careful about gratuitously insulting women — any and all women.



STRAY FEATHERS

Harold Hosford

There is a standing joke in the birding fraternity to the effect that most books on birds are out of date before their first editions hit the shelves of the book shops. This seeming contradiction results from the fact that we learn new things about birds faster than we can get what we learn into print. This is why, five or six years after they were changed, many of our bird books still carry the old names of many kinds of our birds.

There are many forces at work in this continuous rewriting of the book on birds. Not the least of these — to my way of thinking — are scientific and cultural. And, as of now, in one respect at least these two forces seem to be pulling in opposite directions.

Science is led by that august body, the American Ornithologists' Union (AOU). Thanks to reports of a committee of the AOU released early in the '70's, birders of this continent have been suffering an extended case of the "listing jitters."

The listing jitters manifest themselves in a peculiar inability of the patient to come to grips with new names for old birds and, worst of all, to survive the loss of some long-time friends among the birds. Both these affect the birder's Life List — that all-important record every birder keeps of the kinds of birds he or she has seen in his or her life.

In their reshuffle of "the book", the AOU wiped out nearly 20 species, previously considered bona fide, some simply by lumping them with other species. Therefore, the AOU represents a force for the reduction of the number of kinds of birds found on this continent.

Pulling in the other direction — to increase the number of kinds of birds found in North America — is a well-known facet of North American culture: our propensity for keeping pets. If you doubt the power of pets, drop by the pet food section of any supermarket.

But, you ask (I hope), what has keeping pets to do with the record on North American birds?

Well, I'm glad you did ask because it affects the record significantly, and Richard Bryan, in an article in *Birding*, shows how, and by how much.

According to Bryan, the "how" can be laid at the feet of importers who, legally or otherwise, bring exotic birds into the country for sale to pet lovers. Many of these birds, accidentally or otherwise, escape, and a few survive to become bona fide birds of America.

The problem is most acute in the southern U.S., where salubrious climates allow tropical exotics to survive and sometimes prosper.

The "how much" can be found in about two dozen kinds of these "foreigners" which are now well established in many parts of the continent. Among the best known of these are the Monk Parakeet and the Budgerigar — both from Australia.

Monk Parakeets are now firmly entrenched in southeastern Florida. But New York and New Jersey, states not noted for mild winters, have their resident Monk Parakeets too. Even in the Northwest — Portland, to be exact — there is a small band trying to establish a bridgehead, so far with little success.

And wherever the parakeets have dug in, they've become a problem, to the extent that control measures have already been implemented in some states to protect crops.

The Budgerigar — Budgie to most of us — ranks as one of, if not *the* most popular, cage-birds on the continent. But as a "wild" bird, it is also beginning to establish another reputation — not quite so shining as its reputation as a pet. Bred in aviaries by the thousands for many generations, these little stars of the "Out Back" have become acclimatized to the more temperate parts of the United States to the point that today they can be found by the thousands, wild, in Florida.

These are only two of the additions to North America's fauna that can be credited to culture, but they reveal that while the scientists cut, culture adds — for better or worse.

● LUMBER ● DRYWALL ● INSULATION ● ROOFING ● MERIT CABINETS ● ARMSTRONG FLOOR COVERINGS ●

JUBILEE BUILDING SUPPLIES LTD.

Are You Building or Renovating?
Then We at Jubilee Invite You to
Drop By and See Our

MERIT CABINETS KITCHEN CENTRE

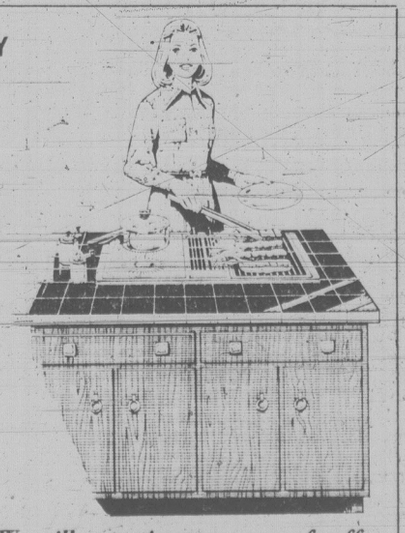
FEATURING A COMPLETE WORKING KITCHEN STYLED IN CHATEAU OAK
PLUS TWO OTHER KITCHEN DISPLAYS FEATURING ROYAL OAK AND TUDOR OAK CABINETS

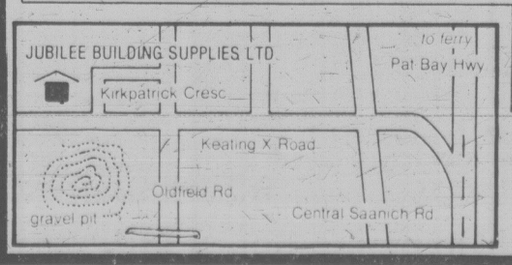
FLOOR FASHION CENTRE

SHOWING OTHER CARPET and VINYL STYLES SET IN A SPACIOUS SURROUNDING ENABLING YOU TO SELECT YOUR FLOORING NEEDS IN COMFORT.

SEE OUR FINE DISPLAY OF RANGES BY
JENN-AIR
AT OUR
DEMONSTRATION
10:00 to 4:00
ROAST BEEF ON THE ROTISSERIE

PLUS—WASTEKING DISHWASHERS
SUB ZERO FRIDGES
CHAMBERS WALL OVENS
MOFFAT AND WHITE, WESTINGHOUSE
APPLIANCES





P.S. We will even give you a cup of coffee. So come on out and see for yourself.

MONDAY THRU FRIDAY 7:30-5:30 SATURDAY 8:00-5:30
6772 KIRKPATRICK CRESCENT
AT KEATING X ROAD
652-9141
CHARGEX VISA

ASSISTANT WOODS FOREMAN

Required by major logging contractor for 4½ side operation. Married quarters and school available. Excellent salary and fringe benefits.

VICTORIA PRESS, BOX 589

CAREERS

Denticare: good and bad

The province's largest private dental insurer, CU&C Health Service Society, has good and bad words for the government's new denticare scheme.

The non-profit society is pleased the government has agreed to provide assistance to those who are also covered by private plans, says CU&C general manager David Schreck.

He said this was one of the main points in a brief presented to the government by the society last spring.

However CU&C is concerned that current dental utilization patterns indicate low-income people are less likely to use dental services, regardless of the cost to them, than higher-income people.

Schreck said a dental plan can have the effect of transferring income from low to high-income groups because of this pattern.

To prevent that, Schreck said, the government should put dental services in schools where all students would have easy access.

"We're disappointed they didn't do anything about school-based clinics but used the dental model," said Schreck.

The society would also like the government to encourage more use of para-dental services.

Earlier the society had begun legal action against the College of Dental Surgeons for a fee schedule the college supplied to dentists.

But following the disclosure of a fee schedule worked out between the government and the college the society has withdrawn the action.

B.C. supports oil price hike by Alberta

The B.C. government has endorsed the Alberta government's decision to impose a $2-a-barrel increase in the price of oil.

Premier Bill Bennett termed the increase responsible and said: "The B.C. position has been in favor of responsible increases so we can develop energy self-sufficiency and end the facetious pricing which has made us more dependent than ever on imported oil."

Energy Minister Bob McClelland said Wednesday that without a series of orderly price increases, Canadians would be upset when a huge increase is forced upon them later.

Project Engineer Mechanical

For the engineering department of our Elk Falls pulp and paper complex located near Campbell River. This modern facility manufactures newsprint, bleached kraft pulp, kraft specialty papers and lumber.

The project engineer reports to the mill engineering supervisor and is closely associated with management, production and maintenance personnel. Contact is also necessary with contractors and suppliers. Projects will involve estimating, approval of working drawings for new or replacement equipment, process control instrumentation and other projects within the complex.

A graduate in mechanical engineering will probably be best qualified, however, an electrical engineer may have a background well suited for the position. Applicants must have two years project engineering in pulp and paper or other appropriate industries such as oil or mining. Relocation assistance is available.

Mail resume in confidence to Adminstrator Personnel Services, Crown Zellerbach, P.O. Box 2079, Vancouver, B.C., V6B 3T1.

CrownZellerbach

CHARTERED ACCOUNTANTS and TRUSTEE IN BANKRUPTCY

Well established regional firm of Chartered Accountants in the Okanagan Valley of B.C., with national firm association, has openings for two C.A.s (finalists will be considered) and a licensed trustee in bankruptcy. Reply in confidence to:

Victoria Press Box 568

MARINE ENGINEERING DESIGNER

Required for West Coast Design Office. Minimum qualifications to include 5 years' experience in a commercial design office and 5 years at sea. Marine Engineering Degree preferred. Please write in confidence to:

Victoria Press, Box 562

PHOTOGRAMMETRIST

The position requires an individual with a good understanding of all aspects of photogrammetric map production. The I.F.S. lab which is primarily engaged in resource mapping is well equipped and makes extensive use of computerized analytical tecniques. Detailed knowledge of photogrammetric mathematics ranging from instrument error modelling to bundle adjustments, as well as full competency in FORTRAN programming are essential.

STEREO PLOTTER OPERATOR

An experienced operator is required to work on Wild AMH and B8S equipment to produce resource maps. Experience in analytical techniques is an asset.
To apply for either of the above positions please reply in confidence stating expected salary to:

Industrial Forestry Service Ltd.
#101-1595 Fifth Avenue,
Prince George, B.C.
V2L 3L9
(604) — 564-4115

$ SAVE $ SAVE

NEW 1980 8' RAVEN CAMPER



SALE PRICE $2800

WILLE Dodge · Chrysler

3200 DOUGLAS ST.
382-2313 7-19

Alcan Smelters and Chemicals Ltd ALCAN

Division of Aluminum Company of Canada, Ltd

Take a Look at Northwestern British Columbia

ELECTRICIANS

If you have an inter-provincial ticket as an electrician or are prepared to write our test and have 2 to 5 years experience as a journeyman, we have opportunities in one of the world's largest casting and smelter complexes.
Our rate of pay is $10.97 per hour plus COLA. We offer an attractive benefits package and generous relocation assistance.
Kitimat is a modern well-planned community of about 13,000, ideal for young families who enjoy all types of indoor and outdoor recreation. If you are interested in career opportunities and life in our unique coastal city, please write and tell us about yourself and the details of your work history. Don't forget your phone number! Get in touch with us soon — we would like to hear from you.

P.O. Box 1800
Kitimat, B.C.
V8C 2H2

PRODUCTION CO-ORDINATOR

is required by the British Columbia Assessment Authority for its Computer Services Division, located in Victoria, B.C. The Production Co-ordinator will be a member of the Operations Department, directly responsible to the Manager of Operations. This department supports batch production systems utilizing RJE and TSO facilities as well as currently supporting the development of a large IMS/VS DB/DC System.

Applicants should possess the following skills:
—Supervisory experience in an operations environment.
—Extensive knowledge of IBM 370/MVS technology and JCL.
—Experience in problem co-ordination and control with emphasis on teleprocessing and hardware.
—Proven experience in setting up and preparing management reporting systems.
—Good working knowledge of the following products:
TSO/SPF
IMS DB/DC

Qualifications:
A university or technical school degree in Computer Sciences preferred, or an equivalent combination of education and experience. Several years of experience with RJE and on-line systems will be considered an asset.

The salary range is $21,580.-$25,560. per annum with an attractive benefits package and excellent working environment.

Competition No. 80-113. Closing Date: August 12, 1980.

Application forms may be obtained from the various assessment offices located throughout the province. Please forward completed application forms to:

Director of Personnel,
B.C. Assessment Authority,
1537 Hillside Avenue,
Victoria, B.C.
V8T 4Y2

HOSPICE VICTORIA
(Palliative Care Programme)
Pilot Project
HOSPICE PHYSICIAN

An opportunity to work in a Community Programme with a multi-disciplinary team under direction of the Co-ordinator to plan, provide and evaluate care for individuals and families where there is terminal illness. Work with the attending physician(s) to provide medical care compatible with the hospice Philosophy. Participate in regular team review of inpatient, home-care and bereavement counselling caseload as well as participating in regular Staff Development and Medical Education Programmes. Will maintain official liaison with the Victoria Medical Society.

QUALIFICATIONS
1. Demonstrated interest in working within Hospice Philosophy.
2. Prepared to work as a member of a multi-disciplinary team.
3. Able to work effectively with a variety of people at various levels.
4. Flexible in time commitments.
5. General Practitioner background with certificate in Family Practice.
6. Some general practice experience.
7. At present or recently active in practice.

Appointment will be on a ½ time sessional basis.

Applications received until August 27th, 1980 by:

Dr. K. R. Thornton
Chairman
Hospice Steering Committee
1900 Fort Street
Victoria, B.C.
V8R 1J8

Sears

Get your money's worth

All Sears stores closed Monday, August 2nd

Saturday at Sears

and next week while quantities last!

Levis Jeans 11.99 pair

First quality jeans in rugged 14¾ oz. cotton denim at a special low price! Featuring the famous Levis cut and fit with 4-pocket styling, wide leg has 24" bottom. Available in waist sizes 26 to 30". Excellent dollar value! 48R 004 444.

Levi Cords 13.99 pair

Not shown. Styled as jeans above in a hard-wearing blend of 85% cotton and 15% polyester. Choose navy, Antelope, Dark Brown, Grey or Black. Waists 26 to 38"; inseams 30", 32", 34", 36". 48R 004 444.

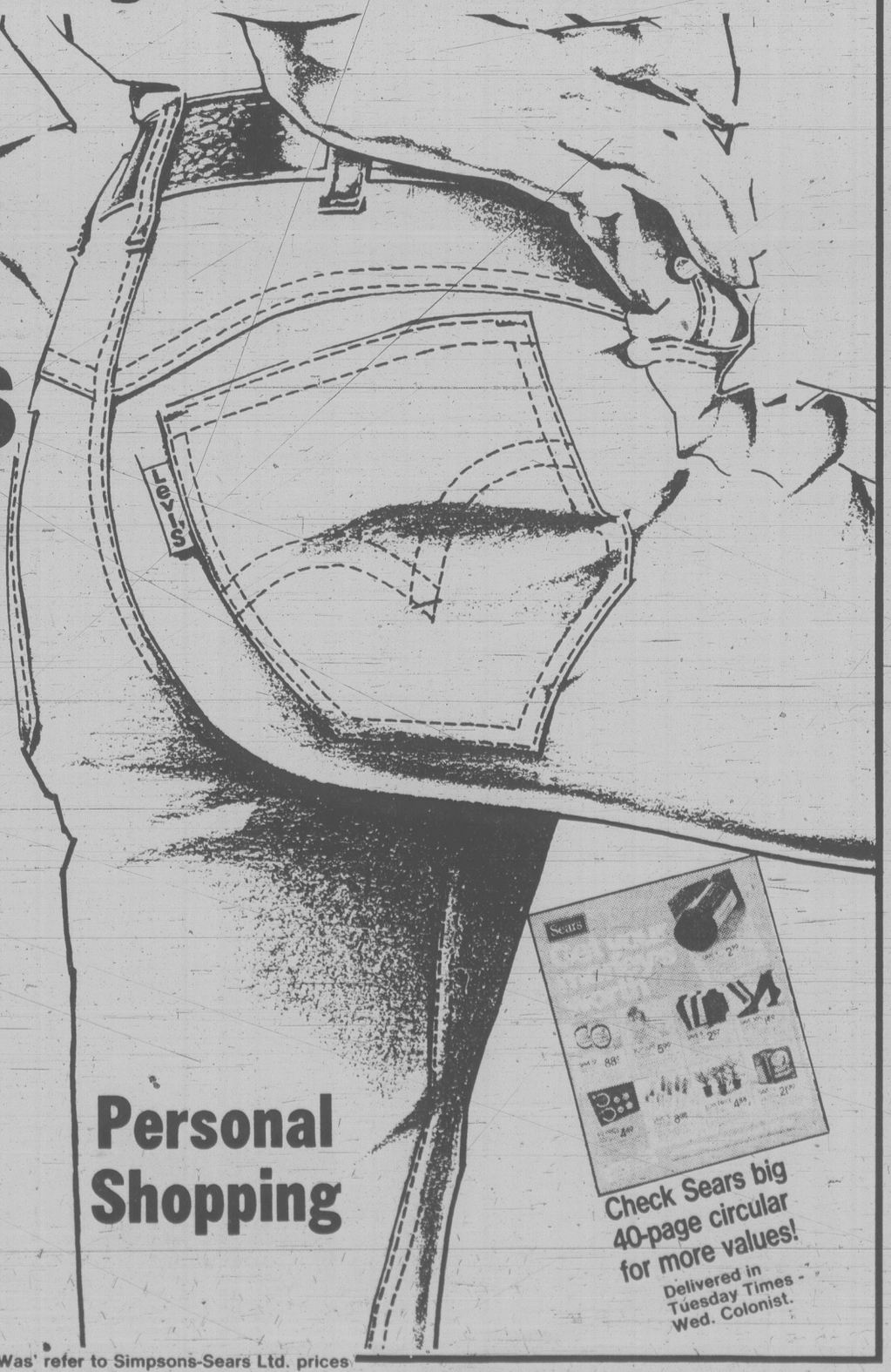
Save $5 Levis chambray shirt in Off White or Denim Blue

16.99 Reg. $22

Not shown. Tapered fit shirt in 100% cotton is styled with full button front, long sleeves and 2 button-down chest pockets. Sizes XS, S,M,L. 48R 005 011.

Sears: New Dimensions (48).

Personal Shopping
Advertised prices in effect while quantities last.



Personal Shopping

Check Sears big 40-page circular for more values!
Delivered in Tuesday Times - Wed. Colonist.

Simpsons-Sears Ltd. 'Reg.' and 'Was' refer to Simpsons-Sears Ltd. prices

Bus passes big success

The Capital Regional District's recently-introduced daily bus pass system is a big success, a spokesman for the Urban Transit Authority said Thursday.

Dennis Grimmer said a total of 4,103 passes was purchased in the first week of the scheme which allows purchase of passes for unlimited trips within the urban area. A total of 7,795 passes was sold last week, a 52-per-cent increase since June 9, Grimmer said.

Passes are being bought by tourists as well as children, senior citizens "and I suspect commuters as well."

He said the pass is a boon to senior citizens who could travel all over for 35 cents, a nickel more than they would ordinarily pay for a round trip.

An adult's daily pass costs $1.25 and students pay 60 cents.

Grimmer hopes monthly passes will be available by the end of the year.

The UTA has also asked the CRD to study a corporate bus pass system under which employers could buy passes for employees on an annual basis.

Grimmer said such a system works well in Seattle with more than 100 employers participating.

Unity group grant vetoed

City council Thursday shot down a plea from the People to People petition for Canadian unity for a cash grant to assist the organization which mounted a massive name-gathering drive to save Confederation.

Ald. Bill McElroy said the scheme was a piece of Liberal flackery and didn't deserve the $200 reluctantly voted last week by the finance committee.

It failed to get the necessary two-thirds majority required for a grant.

Victoria claims the organization already owes it $1,000 for travel expenses for Mayor Bill Tindal, who went to Quebec in the spring with a large delegation to present the hundreds of thousands of names.

Victoria paid for Tindall's trip after promises from People to People it would be reimbursed, but now the organization — headed by Liberal Sen. Keith Cowan — has pleaded poverty.

Parking protests block building

Protests of residents and business competitors about insufficient parking led city council to reject an application to rezone the corner of Fort and Ashgrove for medical offices.

Ald. Frank Carson said it was time to draw the line and settle the parking problems of the neighborhood around Royal Jubilee Hospital before allowing any more medical office buildings.

"I know the area well — it's a mess," said Carson.

Council voted 5-3 to reject the application and to refer the parking problems to its traffic committee.

David McHaffie, speaking for his mother and two other women who live on the street, said there is a residents-only parking limitation in force but Victoria police only sporadically patrol the area. They have more pressing priorities, residents are told, he said.

"They're parking in the driveway. They've got cars parked up against our fence, which has been knocked down three times," said Hugh McKenzie, who lives behind the development site.

A spokesman for Fort Royal medical building at the corner of Fort and Richmond said the new project with its 20 underground parking slots was an excessive parking density.

Derelict house ordered repaired

A derelict heritage house at 1121 Pandora must be repaired under an order approved Thursday night by Victoria city council.

Aldermen told the city solicitor to prepare an order under section 936 of the Municipal Act, which empowers a municipality to enforce the demolition or repair of buildings which are so dilapidated or unclean as to be a public nuisance.

The two-storey 1885 house is in poor condition. In January, a spokesman for owner Morguard Properties Ltd. said the house is a danger to life and limb and had been badly vandalized. Most of the windows are missing and the plumbing has been stripped.

Vic Parker said Morguard opposed heritage designation, but council went ahead anyway and added it to the 80 homes protected by designation and which may not be demolished.



LOVE BIRD: All you need is a bag of popcorn to make friends in Vancouver's Stanley Park zoo, as six-year-old Julie Love discovers. Although new friendship may have gone to Julie's head, share of popcorn went to bird's stomach.

Sewage in a mess, rival MLAs agree

Environment Minister Stephen Rogers and Victoria NDP MLA Gordon Hanson agree on at least one thing — something must be done to correct Victoria's sewage disposal problems.

Hanson Thursday asked Rogers to demand funds from Finance Minister Hugh Curtis to improve the condition of the beaches and water surrounding Victoria.

Rogers agreed a problem exists and something must be done but said: "There are no easy solutions."

Hanson called for secondary treatment facilities for the numerous outfalls here.

"The Sewerage Facilities Assistance Act allows the province to fund such facilities and it's critically important to start now. The outfall system for the disposal of wastes has proven this summer to be an environmental disaster," he said.

A number of beaches have been posted by the Capital Regional District this summer because fecal coliform counts are greater than safe levels and reports are common of particles of human waste floating from outfalls back to beaches.

"The outfall system is the most antiquated method in the world of disposing of domestic sewage," Hanson said.

"Incredibly, however, we are actually contemplating more funds for the dozen or so major outfalls that have been built from Pedder Bay all the way around the coast line to Sidney. What's worse, the major lines like Macaulay Point and Clover Point are not yet up to full volume. Clover Point, for instance, has a capacity for 13.8 million gallons of sewage and it is using only half of that."

He acknowledged correcting the problem will cost money but said compared with huge projects like B.C. Place and Transpo '86, an estimate of $60 million for a secondary treatment plant is miniscule.

"Moreover, monuments have nothing to do with the quality of life," the NDP MLA said.

Hippie haven?

Several public agencies have been instructed by Mayor Bill Tindall to investigate a house on Southgate Street after numerous complaints from neighbors about the unkempt condition of the property.

"It's a hippie commune," said David D. Miller of 1070 Southgate.

"Firewood is piled on the front lawn. The garbage container is always kept in the front because of the overgrowth."

The mayor told Miller he had asked the city public works and parks departments to look into the situation as well as the SPCA and the Capital Regional District health officer.

At Sears Saturday

Personal shopping only! While quantities last!

40-50% off Sale of exterior paint & stain — quarts only

Save 50%
Weatherbeater wood stain
2.99 quart. Reg. $5.99
Choose from 3 finishes: Oil Base Solid; Oil Base Semi Transparent or Acrylic Latex Solid. Wide range of colours. Can be used on unfinished or previously stained wood. Touch-dry in 4-6 hours.

Save 40%
Smooth & Easy exterior quarts
2.99 Flat, quart. Reg. $4.99
Guaranteed washable, no chalk staining and colorfast. Easy to apply. Limited White.
Latex exterior semi-gloss.
Reg. $5.99 ..... quart $3.59
Oil High-gloss exterior.
Reg. $5.99 ..... quart $3.59

Save 40%
Weatherbeater exterior quarts
4.19 Flat, quart. Reg. $6.99
Quality Weatherbeater paint will add a fresh new look to your home! Dries in 4-6 hours. Limited White.
Latex exterior semi-gloss.
Reg. $7.99 ..... quart $4.79
Oil high-gloss exterior.
Reg. $7.99 ..... quart $4.79

Save!
Ladies' Summer Dresses and Shifts
4.99-12.99 each
Take advantage of clearance prices on our summer shifts and dresses! Easy-care fabrics in a variety of styles and colours. Broken sizes Misses' and Juniors.
Ladies' Dresses (31)

Save!
Junior Bazaar Summer Pants
1/3 off
Reg. $18.99-$38. See our super selection of summer pants. Choose from baggies and straight legs in brights. Whites and pastels ... denim to dress pants! Sizes 5-15.
Junior Bazaar (19)

Save!
Ladies' Sleepwear — gowns & baby dolls
25% off
Group includes baby dolls, long and short gowns in easy-care polyester/cotton blends. Beautifully feminine in assorted pastels. S,M,L.
At-Home Wear (38)

Save $5
Sears Pocket Camera with built-in flash
29.99 each
Reg. $34.99. Never needs flashcubes — built-in flash is always ready for action! One drop-in cartridge of 110 film included.
Camera Supplies (3)

Save $55-$75
Men's Suits 2- and 3-piece
89.99 each
Original selling $145-$165. Good selection of 2- and 3-piece suits in Spring or Summerweight fabrics. Tan, Grey or Blue tones. 36-46 (incl. some tall and short models).
Men's Dress Wear (45)

Save $5
Men's 100% Wool 'Tundra' Sweaters
24.99 each
Reg. $29.99. Enjoy the natural comfort and luxurious feel of wool in cardigan and pullover styles. Asst'd. plains and jacquards. S,M,L.
Men's Furnishings (33)

Save!
Camping Equipment for summer fun!
20% off
Save now on selected camping supplies ... sleeping bags, backpacks, coolers and more! Hurry in for best selection!
Sports Centre (6)

Save $40
Canon Camera — 'Canonet 28'
149.99 each
Reg. $189.99. Famous Canon quality and ease of operation. Case included.
BONUS: Canolite 'D' Electronic Flash included with purchase of camera.
Camera Supplies (3)

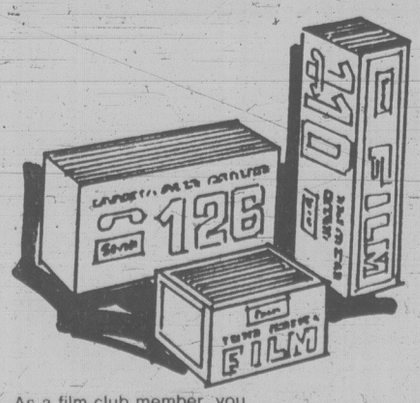
40% off Summer Fabrics

Selected summer fabrics in a wide variety of popular colours, widths, and blends . . . Shop early!

Simpsons-Sears Ltd. 'Reg.' and 'Was' refer to Simpsons-Sears Ltd. prices

Sears

Join Sears Film Club now!



As a film club member, you receive a roll of Sears color film every time you use our developing service!

6.99 One year membership

Sears: Cameras (3)

Simpsons-Sears Ltd.

OPEN HOUSE SUN. 2-4 P.M.
4011 VALLEYVIEW
(off McLellan near Douglas and McKenzie)
● 3 Bedrooms ● Large lot
● Full basement
$69,500 MLS
David Scott
P.R. BROWN & SONS LTD.
385-3435
8-1

OPEN HOUSE
SAT., AUG. 2 — 1:30 - 3:30
THIS WON'T LAST
Brand new 3-bedroom home in the popular Goldstream Park Subdivision. You'll enjoy quiet country living within walking distance to Goldstream Park yet less than 20 minutes drive to town. This home has two feature fireplaces and the family room is finished down. Lots of room left to develop for pool table and workshop. Asking price $89,900. 2749 Lakehurst is off Sooke Lake Road. For details or viewing, call Lorraine Hett 478-9581 or 478-2430
WATERMAN & ASSOCIATES REALTY LTD.
923 Goldstream Ave. 478-9581

GORDON HEAD
QUIET CUL-DE-SAC

New 3-bedroom split-level of quality construction and super finish. Living room and family room off kitchen — both have floor-to-ceiling heatilator fireplaces. Solid oak kitchen cabinets. 2 full bathrooms plus ½ bathroom off family room. In all a quality house with very nice landscaping, $124,000.
Phone for an appointment to see:
W. FREBOLD REAL ESTATE 592-1541

GORDON HEAD

1812 LAFONTAINE CLOSE
(OFF KENMORE, OFF ROSSITER)
OPEN TO VIEW
SAT. and SUN., 1:30 to 4:30 p.m.
Custom-built, immaculate family home of 3 bedrooms, 2 fireplaces, 1½ baths, outstanding decor, quality throughout, conveniently located on a quiet cul-de-sac, handy to schools and recreational facilities. YOU MUST SEE TO APPRECIATE. New on the market. Asking $119,500. To preview call
WAYNE BUTTERFIELD, National Trust Real Estate
382-8101 or res. 479-7030
7-25

Sears
Shop at our Warehouse Clearance Centre located at 765 Vanalman.
Now open Tues. through Saturday 9:00 a.m.-5 p.m. Personal Shopping Starts 9 a.m. Saturday
Clearance Centre
Look for special clearance prices on dozens of one-of-a-kind home furnishings, all prices according to condition. The selection will include floor samples, discontinued merchandise, used customer returns.
Save 25%
Lawn Chair Set
Set of 4 lawn chairs in Lido pattern #94445
Reg. $99.96
Set $75
25-50% off
Diningroom Furniture
Group of odds and ends from our dining room furniture. Approximately 36 pieces to choose from.
25-50% off
Carpet Roll-Ends
Assorted quantities, materials and colors.
Simpsons-Sears Ltd.
765 Vanalman Ave. Just off the Pat Bay Hwy.

Before the judge

The last chapter in a cross-country cheque writing binge between February and September last year ended in Victoria provincial court Thursday when a Victoria couple pleaded guilty to 18 charges.

They were the last of the charges against Mary Joan Popeil, 26, and Andrew Stephen Loft, 31 who were sentenced June 20 after pleading guilty to most of 215 forgery-related charges involving about $10,000, most of which originated in Victoria, Vancouver, Calgary, Saskatoon and Winnipeg.

Loft was sentenced then to one year and Popeil received six months.

The recent charges, all originating in Windsor, mostly involved writing cheques on accounts they had opened in the name of phoney businesses.

In one instance Popeil showed up in a white smock emblazoned with the name of one of "their" businesses, a bakery, when she cashed a "payeche-que." In all, the couple got access to about $2,400.

Judge Lorne Pearce described the Windsor activities as a well planned scheme.

Pearce, noting his leniency in his June sentencing, said he could hardly alter course now in sentencing the couple. Both were sentenced to six months concurrent to their existing sentences along with two years probation to make restitution.

★ ★ ★

A 26-year-old man was jailed 30 days after pleading guilty to three charges involving a June 30 collision with a parked vehicle.

Brion Jacobson, 841 Hillside, was sentenced to 30 days each for charges of impaired driving and failing to remain at the scene of an accident. He was fined $50 for driving without a licence.

Other drinking-driving fines: David Dowling, 23, of Edmonton, $375; William John Webster, 35, of 995 Ambassador, $300.

Judge William Ostler jailed a 52-year-old man for a month after he pleaded guilty to shoplifting Wednesday at a Douglas Street drug store.

Earnest Page, no fixed address, was on probation at the time of the offence for a similar conviction.

★ ★ ★

Ostler gave a suspended sentence to a 19-year-old Edmonton man who admitted using a stolen credit card.

Cornelus Peterson attempted to buy a tent and backpack Wednesday at a downtown department store.

He said his tent, backpack and personal effects had been stolen from the bus depot and he was with, out so much as a change of clothing. His requests for assistance had been turned down repeatedly by social agencies.

"I was kind of desperate," he said.

Judgment reserved on Tillicum

Protracted litigation over the size of the proposed Tillicum shopping centre in Saanich ended in B.C. Supreme Court Thursday with final submissions by lawyers for the municipality and Capital Regional District.

Mr. Justice John Bouck reserved judgment which is not expected to be handed down in written form for at least a month.

Saanich is asking Bouck to set aside an interim injunction obtained by the CRD halting expansion of the project at Burnside and Tillicum to 495,000 square feet.

A covenant had restricted the size to 295,000 square feet but this was removed by Saanich council by means of a bylaw.

Bouck, interjecting several comments into rebuttal argument by CRD lawyer Donald Farquhar, said he has to ascertain if there is substantial or minor impairment of the regional plan.

Farquhar told him the development is clearly of regional significance of the kind envisaged by the Municipal Act which spoke of what might impede the objectives of the regional plan.

But Bouck said the problem he has with that argument is that the regional plan designates the former Tillicum Drive-In Theatre site as a regional centre.

Farquhar said the CRD contends the development does impede the regional plan because of its effect on the Western Community and whether or not the Tillicum centre is needed at this time.

Bouck said he has to decide what the CRD intended when it passed the regional plan bylaw and asked where in that bylaw did the CRD indicate it did not mean a shopping centre of 495,000 square feet. He pointed out the bylaw referred to a minimum size of 175,000 square feet.

Farquhar said the CRD made Tillicum a regional shopping centre in return for a limit of 295,000 square feet and the plan could not be looked at in isolation from an agreement to that size.

He said Saanich council committed itself to limit the size of the centre by a resolution, but agreed that did not appear in the regional bylaw.

Bouck asked whether he could "go behind the face of the bylaw" and Farquhar replied that Saanich council, its planner and citizens at the public hearing which rezoned the site believed the development would be limited to 295,000 square feet.

30-day sentence for robbery

David Paul Jussila, 24, was sentenced in county court Thursday to 30 days in jail for robbery with violence against John McNair, 29, involving $68 in an incident during a beer-drinking party on a beach below Dallas Road early May 7.

Jussila pleaded guilty and co-defendant Daryl William Taylor, 28, was found not guilty by Judge E.J.C. Stewart after a two-day trial.

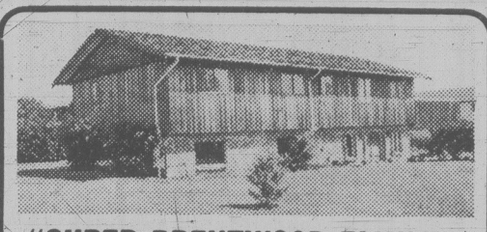
Stewart noted Jussila spent three months in custody, equivalent to a sentence of five or six months. Because of that — but to emphasize the seriousness of the offence — he was imposing a further 30 days.

He said Jussila, Taylor and McNair were an odd assortment of people who had spent the previous day drinking in Vancouver and Victoria.

He had no doubt it was a deliberate robbery but he had trouble deciding when the decision to rob was made and what part Jussila played in it.

If it was planned for a considerable length of time, Stewart said he would treat the offence differently.

OPEN MONDAY 2-4 p.m.
1344 BEACH DRIVE
ONE BEDROOM CO-OP APT.
Owner must occupy
$50,000.00
David Scott
P. R. BROWN & SONS LTD.
385-3435
8-1


"SUPER BRENTWOOD FAMILY"
Close to all amenities, large living room with cozy, floor to ceiling old brick fireplace. Master bedroom has full 4-pce ensuite. 20'x24' deck, over double carport. Elegant spacious entry with curved double doors. Basement awaits your ideas.
Call for appointments to view:
Century 21 WESTERN HOMES 1037 Cloverdale 386-3494
JIM R. SMITH
386-3494
(24 hours)
8-1


SOUTH OAK BAY
Commanding family residence of much charm, located two blocks south of the Avenue and designed by Samuel McClure in 1912. Very spacious accommodation of about 2700 sq. ft. plus basement and southerly and westerly verandas. Four bedrooms, two and one-half bathrooms, den, three fireplaces and leaded glass accents. Delightful rear yard with vegetable garden. New exclusive listing at $177,500.
REALSPAN PROPERTIES LTD
BRENT D. EWING
388-6454 658-5661
8-1


CALLING ALL FAMILIES!
OPEN HOUSE
1666 TAMPICO PLACE
SAT. 1:30 - 4:00 p.m. $105,000
Be settled by September in this charming home! Nestled in a lovely garden setting this 1690 sq. ft. family home affords a discriminating purchaser 3 bedrooms, den, 2 fireplaces, 2 baths and built-in dishwasher. Quality finishing inside. To view this home, exclusively listed for sale, call
DFH
GARY DAVIS 384-8075 (pgr. 234)
MICHAEL NEWMAN 384-8075 (pgr. 1617)
or 477-7291 anytime
D.F.H. REAL ESTATE LTD. 8-1


GORDON HEAD WATERVIEW
FAMILY HOME
OPEN TO VIEW SAT. 1-3 p.m.
1917 WENMAN
Beautiful is the best way to describe this fine family home. Five bedrooms, three bathrooms, two fireplaces, a large family room, all in immaculate condition. In addition there is a large lot beautifully landscaped with fruit trees, flowers and shrubs with a large greenhouse for your use. The large, wrap-around sundeck gives an excellent view of Howe Straits. In a great neighbourhood on a cul-de-sac, this will sell very quickly. Vendor has purchased and home is priced to sell at $139,500.00.
REALSPAN PROPERTIES LTD
JOHN F. COLWELL
(592-9828)
8-1

FAIRFIELD REVENUE

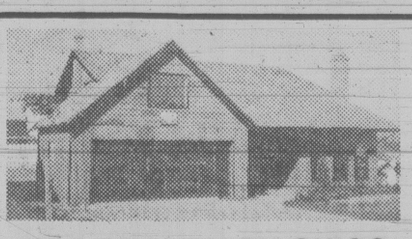
● Newly renovated ● Grossing $1585/month
● Close to the ocean ● Offered at $142,500
● An excellent investment ● Exclusively with
BRIAN PETERSEN 595-7221
DON BECKNER 386-0588
MONTREAL TRUST 386-2111
8-1

MILL BAY RANCHER
1 acre on Municipal water, fully fenced and cross-fenced, corner property, has 4-stall barn, 1600-sq.-ft. house consisting of 3 bedrooms, 1½ baths, living room with heatilator fireplace, family room, 2-car carport. House is approx. 6 months old. To drive by, turn right off Shawnigan-Mill Bay Rd. to Cameron-Taggart, then left on Carlton to Sylvia Place. This won't last, so call today.
ASKING $74,900
FOR MORE INFORMATION CONTACT:
WAYNE BUTTERFIELD 479-7030
or NATIONAL TRUST 382-8101
(3440-A DOUGLAS) 8-1


GORDON HEAD OPEN HOUSE
SAT. and SUN. 2-4 P.M.
1686 BISLEY PLACE
(Off Majestic, off Longacre)
On a quiet cul-de-sac, this is a home for the large family. It has a good kitchen with eating area, separate DR with sliding glass doors onto sundeck, LR with FP, 5 bedrooms, 3 bathrooms, a big rec room, heated in-ground pool, plenty of parking space. Asking price $122,500. For prior viewing please call:
PAULINE CASS
598-1448 or 388-5464, Pgr. 705
SEASPRAY PROPERTIES LTD. 595-3151 8-1

CADBORO BAY BUNGALOW
CLOSE TO BEACH
3900 LAUNDER
OPEN HOUSE SATURDAY 1:30-4:00
On a fully fenced and beautifully shrubbed garden, a no-step 3 bedroom bungalow in immaculate condition. Living room with fireplace, dining room with glass doors to secluded patio. Spacious kitchen. No basement. A minute's walk to the beach. $119,000.
TED WALFORD
Res. Office 598-1420
Office (24 hrs.) 477-1841
BLOCK BROS. REALTY LTD. 8-1


RACQUET CLUB
$106,000
Close to all levels of school in this very desirable area. Large rec. room with fireplace, 5 bedrooms, 3 bathrooms, and a bonus! Large heated swimming pool for great outdoor enertaining. New MLS. Drive by 1829 Chimo Close then call for your appointment to view.
DARRYL YOUNG at 388-5464
Pager 526
JACK MEARS
OAK BAY REALTY LTD. 8-1


TOP QUALITY BY QUIGG
4220 KEEWATIN
$139,900 EXCLUSIVE
Real luxury on fine corner lot in High Quadra with almost 2000 sq. ft. of superb craftsmanship. This beautiful new home features large L.R. with character heatilator F.P. separate D.R., work-efficient kitchen, excellent family room with wood-burning stove. Three large B.R.s up, master with 4-pc. en-suite and private patio. Automatic control double garage and extra storage.
DON'T MISS THIS ONE!
OPEN HOUSE SAT., 2-4 P.M.
ALAN MacGILLIVRAY 477-5950
IAN CASS 477-3777
GLENGARRY REALTY 479-7138



OPEN HOUSE
SAT. and SUN. 2-4
2065 FERNDALE

New Listing. Choice area in Gordon Head. Three bedrooms, three bathrooms, den, family room. Dining room and nice kitchen. Large lot with portion fenced for children and pets. Ample parking for rec. vehicles. Attractive existing mortgage. Asking $128,500. MLS. For further information call:

388-4434 TED RADWAY 477-6176
WESTMONT REALTY (1980) LTD.



IMMEDIATE POSSESSION
OPEN HOUSE
SAT. and SUN. 2-5
3509 HENDERSON RD.

Come and see this quality home within walking distance to U-Vic. Main floor features 3 bedrooms, den, bright kitchen. 1350 sq. ft. plus full high basement. Fully fenced and private backyard. Must be the best buy for the area. Make an offer on $114,800. NEW MLS.

385-7744 BILL WEISS 598-8443
GARDNER REALTY (1979) LTD. 8-1

UPLANDS ESTATES

Has it all. Located by the Uplands Golf Course, the park and the University. With security controlled entry, fountain ponds and extensive landscaping. One and two-bedroom with library units. Fully equipped kitchens and entertainment-designed living and dining rooms. $162,000 to $208,500.

Century 21®
WESTERN HOMES LTD.
1037 Cloverdale 386-3494



FAMILY HOME
HUGE WORKSHOP
½ ACRE

Featuring elegant living and dining rooms with patio doors to huge sundeck. Three bedrooms on main, fourth down. Ensuite plus 2 other bathrooms. Cozy den and pooltable-sized family room with sliding doors to ground-level patio. Two large rock fireplaces. Ground floor office off carport. At the rear is 1000-sq.-ft., 2-bay garage and workshop, wired. Ample parking for trucks, campers, boats, etc. Close to all amenities. $189,000. MLS.

MIKE McKENNA 382-8101 off.or 592-3611 res.

National Trust (3440-A Douglas) 8-1

OPEN HOUSE
286 GOWARD RD.
(off West Saanich Rd.)
SAT. 1:30-4:00
KID'S PARADISE

Located west of the Observatory on 5 acres of rural land just minutes from town. Hours of fun on this well-treed parcel which sports a play-house with bunks for the "cowboys" to sleep out. The 11-room residence has a place for everything (including pool table) and your week-end guests can use the fourth bedroom with bathroom close by. Enjoy the crowd on the super-size sundeck for those family barbecues. Asking $164,500. We will assist you to sell your present home. MLS 46778.

GARY DAVIS (pager 234) MICHAEL NEWMAN (pgr. 1617)
at 384-8075
or 477-7291 anytime
D.F.H. REAL ESTATE LTD. 8-1

ST. MARGARET'S AREA
$94,500



Super area, super house, super lot. Vendor will give immediate possession on this one-owner three or four-bedroom home. Master bedroom is queen sized and has ensuite. Family sized kitchen and dining rooms. Two fireplaces, double driveway. Sunny deck overlooking large 60x150 easy care lot. For viewing call

BARBARA BOLLI 595-4187 or at 598-3321
JACK MEARS
OAK BAY REALTY LTD. 8-1

SIDNEY WATERFRONT



3RD AND BAKER STREET
OPEN TO VIEW
ONLY ~~FIVE~~ THREE LEFT
Sat. 12:30 to 4:00 p.m.

Just three units left. All units have massive views of the busy straits and harbour. Boat dockage and downtown Sidney are within walking distance. All have fireplaces, two full bathrooms and range from 1410 to 2032 sq. ft. and all have separate entrances. Trade in your present home on a quality townhouse condominium.

See you on Saturday,
REALSPAN PROPERTIES LTD.
J. F. COLWELL
592-9828 7-25

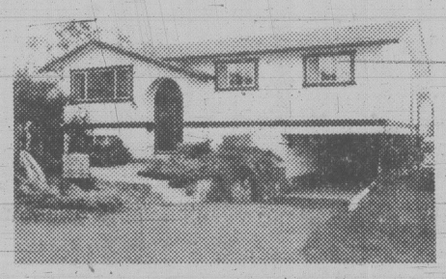


ROCKLAND — FAIRFIELD
CHARACTER RESIDENCE
OPEN HOUSE SAT., 2-4 p.m.
1344 MINTO STREET (off Richardson St.)

Surrounded by an excellently-maintained garden with trees, shrubs and flowers, a 3-bedroom residence. Conservatory entrance. The "English pub" style living room has beams, panelling, brick fireplace with built-in fireside seats and chandelier. Separate dining room is large, attractive kitchen has an adjoining breakfast room. Upstairs the spacious landing has 3 stained-glass windows; the bedrooms are all a good size, bathroom with separate toilet. The home is full of character and appeal, is tastefully decorated and immaculate throughout. Full basement has 1-piece toilet, 2 driveways, separate garage. A most delightful family home.

OFFERED EXCLUSIVE $119,900
SHELAGH HALL
Office (24 hrs.) 477-1841 Residence 592-2723
BLOCK BROS. REALTY LTD. 8-1

OPEN HOUSE
1752 LLANDAFF PLACE
SAT. 2-4



Transfer offers this one owner home for sale. Located in a quiet cul-de-sac. 4 yrs. young, prime area, close to all school levels. In line living-dining rooms, breakfast area in kitchen with dishwasher. 3 bedrooms, 1½ baths main, lower area 2-pce bath, bdrm, partially finished rec area with 2nd fireplace. Large fenced yard plus extra pad for boat or motor home. Early possession. Must be sold. $109,000. MLS. Offers invited.

ALAN WESTGATE 656-3423
MONTREAL TRUST 386-2111 8-1

ROCKLAND
RATTENBURY



$425,000

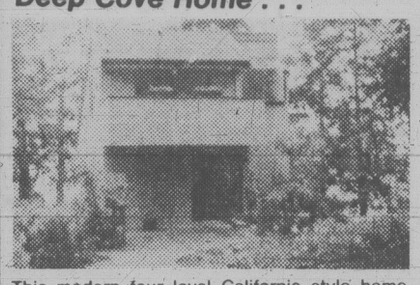
Iron gates and winding drive lead through nearly an acre of meticulous mature grounds to one of Victoria's finest homes. Built in 1928 by Victoria's legendary architect, Frances Rattenbury, this impressive and exceptionally well-planned residence embodies the utmost in gracious living, and full facilities for lavish entertaining. The entrance foyer with cloakroom lead to a 27-ft. grand entrance hall, which in turn opens onto all main rooms. The living room is 38 ft. by 18 ft. with exquisite views. The dining room is 18x14 with adjoining conservatory and stainless steel butler's pantry. There is also a separate office/sunroom plus a panelled den with fireplace and wet bar. The kitchen is crisp and modern with built-in oven and fenn-air range and a sunny breakfast room. Upstairs are 5 bedrooms, all ensuite, including a spectacular master suite with fireplace, balcony and large dressing room. Behind the double garage is an added bonus, a completely separate and self-contained suite for staff, in-laws or whatever. Rarely does a property of this calibre become available. If you have been looking for something very special don't miss this opportunity. For further details on this new **exclusive** listing, contact

J. PETER DUECK
386-7521 479-9909

BICO
BOORMAN INVESTMENT CO. LTD.
2045 Cadboro Bay Rd.
612 Fort Street 8-1

COUNTRY HOMES

A Unique Waterfront Deep Cove Home . . .



This modern four level California style home with a western outlook was architect designed and built two years ago. **$265,000.00**

A Distinctive West Coast Style Home Set in 2.02 Secluded Hectares (5 ac.) . . .



Built two years ago this family home with a southern exposure overlooks pond, stream and meadow. An ideal location for horses. Situated on Prospect Lake Road, being only a short distance from the New Hospital and town. **$395,000.00**

A Charming Colonial Style Home Situated at Elk Lake . . .



This superbly constructed home, set in 0.712 hectacres (1.78 ac.) with a southern exposure, is an ideal family home, and the property is suitable for horses. There is also a separate studio, greenhouse, and building suitable as a stable, etc. **$265,000.00**

Viewing by appointment with —
PETER NASH 598-3321 592-3473
JACK MEARS
OAK BAY REALITY LTD. 8-1

Glengarry Realty & Investment Corporation

WANTED

Purchasers, Builders, Renovators, Developers and Entrepreneurs.

Our Mortgage service is quick, courteous and confidential.

DON MacGILLIVRAY 658-5135
MICHAEL MacGILLIVRAY 477-9848
GLENGARRY REALTY 479-7138 8-1

GLASS REPAIRS BY
VICTORIA GLASS CO. LTD.
360 Bay St., 388-4811

BETTER FOR YOU

Just copies? . . . sure we can make 'em fast, cheap and good. Something better? . . . we supply typing, typesetting, art and ideas. We do it better at . . .

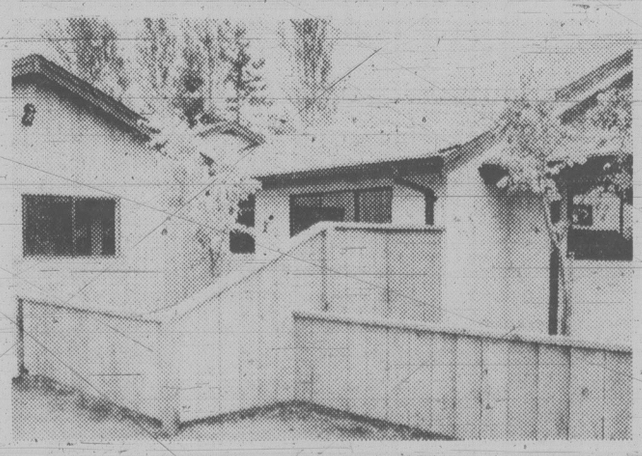
IDEALETTER SERVICES LTD.
2524 Government St. 382-9296
(across from the Rosebud Bakery) 7-1

On the Water
Overlooking the Marina and Sealand of The Pacific
A Most Extensive Steak and Seafood Menu
Open for Lunch and Dinner Daily
1327 BEACH DRIVE
OAK BAY MARINA RESTAURANT
Major Credit Cards Accepted
598-4511

Brentwood Village Townhomes
1184 CLARK ROAD — BRENTWOOD BAY

OPEN TO VIEW
SATURDAY & SUNDAY
1:30 to 5:00
WEEKDAYS
2:00 to 4:30

PRICED AT
$67,900
to
$69,800



18 TWO-BEDROOM HOMES
"designed for your carefree lifestyle"

FEATURES INCLUDE:
- ★ CHOICE OF THREE DIFFERENT MODELS
- ★ ENCLOSED GARAGES
- ★ WOOD-BURNING FIREPLACES
- ★ BUILT-IN DISHWASHERS
- ★ VAULTED CEILINGS IN FEATURED AREAS
- ★ SKYLIGHTS IN STRATEGIC AREAS
- ★ FIVE-YEAR HUDAC WARRANTY

QUALITY CONSTRUCTION BY
HUGO HUCKER CONSTRUCTION LTD.
BRENTWOOD OFFICE — 652-9155

CLARK RD. OFF WEST SAANICH RD. ONE BLOCK NORTH OF WALLACE DRIVE IN THE HEART OF BRENTWOOD VILLAGE SHOPPING AREA.

ANOTHER SUPERB
RESIDENTIAL DEVELOPMENT
Victoria Realty LTD.
386-3585 8-1



SELLING?
CALL ME FOR A NO-OBLIGATION MARKET EVALUATION
DOLORES MILES
652-2735 477-0141 pgr. 767

3-BEDROOM CONDO.
$32,500

Just listed — bright and clean, large balcony, fridge and stove included.

DOLORES MILES
652-2735 477-0141, pgr. 767

½ ACRE
BEAUTIFUL VIEWS
OVERLOOKING TOD INLET
$42,000

Ideal building site on Melody Lane. Level lot, trees. Perc tested and proven water supply. MLS.

DOLORES MILES
652-2735 477-0141, pgr. 767



OPEN SAT. and SUN., 2-4
1074 CLARKE
BRENTWOOD BAY, $64,900

Strata duplex. 10¼%, $404 P.I.T. due Feb. 84. Three bedrooms, fireplace in living room, 1½ baths. Attractively landscaped, near beach and other amenities. MLS 47374.

DOLORES MILES
652-2735 477-0141, pgr. 767

THE PERMANENT

NEW 1980 DODGE B100 VAN

SALESVAN



Economical 3.7 litre, 6-cylinder, 4-speed with floor shift, radio, power steering, vinyl bucket seats, radial tires, stock No. 80321.

PRICED TO SELL FAST AT $7,000

WILLE Dodge · Chrysler
3200 DOUGLAS ST.
382-2313

TORONTO STOCK EXCHANGE TRADING

Distributed by CP

Toronto Stock Exchange—Aug. 1

Quotations in cents unless marked $. z—Odd lot. xd—Ex-dividend. xr—Ex-rights. xw—Ex-warrants. Net change is from previous board lot closing sale.

Stock	Sales	High	Low	1:40 p.m.	Net Ch'ge
A G F M	300	$5⅞	5⅞	5⅞	
Abit Rece	5611	$20½	20⅛	20⅛	— ⅛
Abitbi Pap	106	$41	41	41	+ ¼
Acklands	233	$14	14	14	
Acklnd Zp	233	$17½	17½	17½	
Adanac MA	1000	375	375	375	+ 5
Agnico E	2944	$15¼	15	15	
Agra Ind A	100	$5⅛	5⅛	5⅛	
Ahed C	100	125	125	125	— 5
Albany	5500	255	244	245	+ 1
Alt Energy	11525	$23¾	23¼	23⅜	
Alfa Gas A	12521	$33⅝	33¼	33½	
Alfa G F	220	$25½	25½	25½	+ ⅛
Alfa G 6⅜p	2200	$46½	46	46	
Alfa G 6½p	2100	$29¾	29⅜	29½	— ⅛
Alcan	9999	$37¾	36⅝	37	— ½
Algo Cent	100	$25¾	25¾	25¾	
Algoma St	848	$36½	36⅛	36½	+ ¼
AStel p	2400	$25	25	25	
Allarco Dv	1000	$138	138	138	
Alum 3rd p	4300	$25¼	24¾	24¾	— ½
Am Larder	2000	81	80	80	
Am Eagle	2200	$5⅞	5⅝	5¾	+ ⅛
Am Leduc	6500	90	89	90	+ 3
Andres W A	500	$10½	10½	10½	— ⅛
Ang D Gld	5350	420	405	405	+ 5
Ang U Dev	600	335	325	335	+25
Aquitaine	5858	$66	65	65	—1½
Arbor C	700	325	325	325	—15
Argosy	500	55	55	55	
Argus C pr	1400	$6	6	6	+ ⅛
Asamera	9950	$23¾	23	23¼	— ¼
Asbestos	300	$35¼	35¼	35¼	
Atco A	2845	$27⅛	27	27⅛	+ ⅛
Atlas Yk	5000	78	78	78	— 2
BC Sugar A	300	$38½	38½	38½	— ½
BP Can	18881	$46⅞	46½	46½	
Bachelor	15200	$5⅛	5	5	+ 5
Bakerlalc	27000	125	120	123	+ 3
Bakerlic P	15300	6	5	6	+ 1
Banister C	2500	193¾	19	19⅝	+ ¾
Bank BC	250	$35	34⅞	35	+ ⅛
Bank Mtl	9694	$29¾	29¼	29¼	— ⅛
Bank N S	5227	$32¾	32¼	32¼	— ¼
Bankeno	1300	$7¼	7¼	7¼	
Barex	500	28	28	28	
Bary Expl	400	165	165	165	
Basic Res	2100	$15¼	15	15	— ⅛
Baton B	1000	$14¾	14¾	14¾	
Becker B p	500	$9¾	9¾	9¾	
Bell Canad	24621	$19⅞	19½	19½	— ¼
Bell Cpr	500	$27	27	27	— ¾
Bell 1.80	225	$20	20	20	— ¼
Bell 1.96	1035	$23½	23¼	23½	+ ⅛
Bell 2.05	7280	$23⅛	23	23⅛	+ ⅛
Beth Cop	130	$22½	22½	22½	— ½
Bighart JO G	2700	$8⅞	8¾	8¾	+ ⅛
Bombr	100	$15⅜	15⅜	15⅜	
Bonza O	4320	$11⅜	11⅜	11⅜	— ⅛
Bonanza W	1000	$5¼	5⅛	5⅛	— ⅛
Bow Valy	86485	$25⅛	24⅞	25¼	— ¼
Bow Vly 7	1700	590	67¼	68	
Bow-m pr	215	$45	45	45	
Bralor Res	700	$15	14⅝	14⅝	— ⅛
Brascan A	6652	$28⅜	28⅛	28½	— ⅛
Brscn 8½	100	$25	25	25	
Brenda M	27500	$37	36¾	37	
BCFP	2216	16	15¾	16	+ ¼
BCRIC	19600	$6⅜	6½	6½	
BC Phone	2987	$17½	17⅜	17⅜	
BCPh 4½ p	22	$45	45	45	
Broul Reef	18200	198	190	191	+ 2
Brunswk	2800	$13⅞	13¾	13⅞	
Budd Can	1300	$7	7	7	
Bushnell	100	$14	14	14	+2⅞
C					
CC Yachts	1000	330	330	330	—20
CAE	33231	$22¾	22	22¼	+ ¼
CCL Ind	2200	$6½	6½	6½	
CIL	150	$28	28	28	+ ½
CME Res	8300	310	300	310	+10
Cad Fry	53114	$25	24½	24½	— ¼
Cad Fry A	2032	$8½	8½	8½	
Cal Pow A	31874	$19⅛	18⅞	19⅛	+ ⅛
Cal P 7 p	250	$85	85	85	
Cal P 7½ p	220	$91	91	91	
Cal P 10 p	20	$100⅛	100⅛	100⅛	— 3⅛
Cal P 2.36	1200	$26¾	26½	26½	— ¼
Calvert	2500	310	305	305	+ 5
Camflo	10405	$31¼	30½	30¾	+ ¾
C Chib A	z17	$14⅛	14⅛	14⅛	
Camp RL	3502	$66	65	65	— ½
Can Cem	4725	$12⅞	12¾	12¾	
CCem 2 p	3000	$15	14¾	15	+ ⅛
CDC	3150	$13⅞	13	13	+ ⅛
CDC pr B	293	$145	144½	145	+ 1
Can Malt	200	$33	33	33	— ¼
C Nor West	5964	$25¼	24½	25¼	+ ¼
CanP Ent	26010	$24½	24	24¼	— ¼
C Packrs	400	$32¾	32½	32¾	— ⅛
Can Perm	900	$19¼	19¼	19¼	
CPerm 6¾	800	$22⅝	22½	22½	— ⅛
CS Pete	3300	$16½	16¼	16¼	
Can Trust	2018	$26½	26½	26½	— ½
C Trust 7¼	576	$22	22	22	— ¼
C Trust 7¾	2500	$21⅛	21	21	— ⅛
Cdn Arrow	500	160	160	160	+ 5
CCablesv A	52050	$9⅜	8⅞	9⅛	— ⅛
CCablesv B	1500	$9⅜	9	9⅛	+ ⅛
CC Man X	400	$11⅞	11¾	11¾	
CC Man Y	z60	$11½	11½	11½	
C Curtis	2000	90	90	90	+ 3
C Formst	1350	$13	12¾	13	+ ¼
CI Bk Com	18140	$27	26⅝	26¾	— ¼
C Lencour	600	120	118	120	
C Manoir	500	$5⅝	5½	5½	
C Marconi	600	$20⅛	20⅛	20⅜	+ ⅛
CNat R	3950	$20⅞	20½	20¾	
C Ocdental	10200	$15⅛	15⅛	15¼	— ¼
C Ocdntl p	100	$25¼	25¼	25¼	— ⅛
CP Ltd	31310	$42¼	41⅝	42	
C Reserve	1500	$23¾	23¼	23¼	— ¼
Cdn Tire A	1130	$29¾	29½	29½	— ⅛
C Utilties	227	$23½	23½	23½	
CU 10¼	300	$25½	25½	25½	— ⅛
C Util 9.24	z40	$24	24	24	
CUtil 2nd	1000	$27	26¾	27	— ¼
CWN G 4 pr	220	$9	9	9	+ ½
Candel Oil	130	$34½	34½	34½	+ ⅛
Canray	100	310	310	310	+ 5
Canron A	550	$17¾	17¾	17¾	+ ¼
Cara	1000	$8½	8¼	8¼	— ½
Cara A	2300	$7⅝	7½	7½	
Carl OK	12375	$9¼	9⅛	9⅛	— ⅛
Carl A p	300	$23½	23	23	
Carma A	1200	$26	26	26	— ¼
Carolin M	1200	$19¼	18½	18½	— ¼
Cassidy L	z50	400	400	400	
Celanese	1300	$7	6⅞	7	
Celan 175 p	150	$17⅜	17⅜	17⅜	— ⅛
Cent Pat	1050	440	440	440	—10
Chnclr	3300	$5⅜	5¼	5⅜	+ ⅛
Charter Ol	800	300	300	300	
Cherokee	1500	$12¼	12¼	12¼	+ ⅛
Chib Kay	9000	43	42	42	— 1
Chieftan D	6050	$24½	24	24¼	+ ¼
Chrysler	2730	$8½	8⅜	8½	+ ⅛
Coin Lake	47800	106	98	103	+ 2
Cmplx	2600	$6	5¾	6	+ ⅛
Cominco	1100	$60½	60¼	60⅜	— ⅛
Cominco A	550	$24¾	24½	24½	— ¼
ComCap Tr	100	$7	7	7	
Comrcl O G	2800	370	360	360	—10
Con Bath A	1855	$16⅞	16½	16½	— ½
Con Bardy	120	286	286	286	+ 1
C Durham	10200	270	255	269	+12
C Marben	3400	225	200	220	+ 5
C Morisn	5100	405	385	395	—15
Cons Pipe	200	$7¾	7¾	7¾	
C Rambler	300	475	475	475	—25
C Rexspar	4000	61	61	61	
Consoltex	500	$7¼	7⅛	7¼	+ ⅛
Con Distrb	100	$9¾	9¾	9¾	+ ⅛
Con Glass	300	$18¼	18¼	18¼	+ ¼
Conventrs	2200	$17⅛	17	17	+ ¼
Conwest A	800	$5⅜	5⅛	5⅜	— ⅛
Conwest B	900	440	440	440	
Cop Fields	300	$18¼	18¼	18¼	
Corp Food	z34	$30¼	30¼	30¼	
C Falcon C	7180	$11¼	11¼	11¼	— ¼
Coseka R	7120	$20⅞	20¼	20⅝	+ ⅛
Costain Ltd	100	$9¼	9¼	9¼	
Cobrvan	4000	180	180	180	
Craigmt	150	$5⅜	5⅜	5⅜	
Crain R L	625	$12¼	12⅛	12⅛	+ ⅛
Crwn Life	200	$74	74	74	— 1
C Zeirba A	100	$23¾	23¾	23¾	+ ¼
Cyprus	2500	$21⅞	21½	21⅜	— ⅛
Czar Res	9000	$17½	17	17⅛	— ½
D			to	G	
DRG Ltd A	450	$7¼	7¼	7¼	
Dalco Pef	400	$9	9	9	+ ⅛
Daon Dev	65595	$11	10⅝	10⅝	— ⅛
Daon 8⅝ p	1700	$8⅜	8¼	8¼	
Daon 9½ p	800	$8⅞	8⅞	8⅞	
Dejour Min	87000	154	145	149	+ 4
D Eldona	6300	216	214	216	+ 2
Delhi Pac	7500	91	86	88	— 3
Denison	36730	$53	49⅞	52½	+2¾
Dicknsn	3690	$18¾	18⅜	18¾	+ ½
Digtech	512	$9½	9⅜	9½	+ ⅛
Discovry	5100	205	205	205	
Doman I	4400	$10¼	10	10	+ ⅛
Dome Mine	1825	$12½	12⅜	12⅜	
Dome Pete	30671	$8⅝	8⅜	8⅝	— ¼
DPete A p	700	$2¼	2¼	2¼	— ¼
DPete B p	200	$2¼	2¼	2¼	
D Bridge	1225	$19¼	19⅛	19⅛	— ¼
DExplor	5800	87	85	87	+ 3
Dofasco A	8169	$38	37¾	38	+ ½
D Scotish p	100	$25	25	25	
Dom Store	13422	$18	17¾	17⅞	+ ⅜
D Textie	1000	$15⅛	15	15	+ ⅛
Domfar	2103	$25	24¼	24¾	
Domfar pr	300	$11	11	11	— ¼
Dr Mc C A	4000	$11¼	11¼	11¼	
Donrale	28530	195	180	190	+14
Du Pont A	1100	$25¼	25⅛	25⅛	— ⅛
Dylex L A	3000	$11⅞	11⅞	11⅞	
Dynamar	2911	$9⅜	5	5	— ⅛
Esl Mirtic	200	365	365	365	+ 5
Easl Sul	9000	335	325	325	
Estn Prov	2100	$12	12	12	— ½
Econ Inv	300	$27	27	27	
Ego Res	4500	225	217	220	+ 1
Ego r	45200	5	4½	4½	
Elhorn	4600	$8¾	8⅛	8⅛	+ ⅛
Emco w	z100				
Enrgy Res	250	170	170	170	
Flbrg Nik	8195	$132½	131	132½	+ 1½
Fed Ind A	100	$8	8	8	
Fed Trust A	100	305	305	305	— 5
F Calgary	1600	285	280	280	— 3
Foodex p	12100	$6¾	6⅝	6¾	— ⅛
Ford Cnda	z20	$48	48	48	
F Sea A pr	z20	$7⅞	7⅞	7⅞	
Francana	1200	$18½	18¼	18¼	
G M Res	3375	$6½	6⅜	6½	
Galveston	600	250	250	250	
G Distrb A	20200	$10⅛	10¼	10¼	— ⅛
G Distrb w	5900	490	475	485	+ 10
GMC	1230	$61	60¼	60½	+ 2
Genstar L	7865	$37⅛	36⅝	36¾	— ⅛
Gnstar 2.35	4000	$37⅛	37	37	— ¼
Giant Yk	100	$25½	25½	25½	+ ¼
Gibraltar	8200	$13¾	13½	13½	
Goldale A	500	$7	7	7	+ ¼
Goldund M	4700	310	310	310	+ 5
Graft G	200	$14	14	14	
Graft G A	900	$14½	14½	14½	— ¼
Graft G p	z90	$30⅞	30⅞	30⅞	
Grandma	13900	260	255	260	+ 5
Granduc	425	315	305	305	—10
GL Forest	2858	$54½	54	54	
Gt West S	100	425	425	425	
G Goose	200	$6½	6½	6½	
Greyhnd C	300	250	250	250	+ 10
Greyhnd	10260	$18	18	18	
Guar Trst	z40	$8¾	8¾	8¾	
Guard Cap	150	$9⅜	9⅜	9⅜	— ⅜
Gulf C	137010	$33¼	32¾	32¾	— ⅜
Gulfstrem	31250	$10⅛	10⅛	10¼	— ⅛
H			to	L	
HCI Hldg A	z100	$33⅛	32	33⅛	
HCI Hldg B	500	$32¾	32½	32¾	— ⅛
H Group A	700	440	435	440	—35
Hard Crp A	300	200	200	200	
Harlequin	2400	$22¾	22½	22½	
Harris A	100	450	450	450	+10
Hatleigh A	z40	$5½	5½	5½	
Hawker	1000	$18¾	18¾	18¾	+ ⅛
Hayes D	100	$8⅛	8⅛	8⅛	+ ⅛
Hedway A	1200	$5¾	5¾	5¾	
Highfield	1000	315	315	315	+ 5
H Bay Mng	1020	$28⅛	28	28	
H Bay Co	1022	$25½	25¼	25½	+ ¼
HBC pr	275	$20	20	20	
HB Oil Gas	36530	$34	33	33⅜	— ⅛
Hu-Pam	2500	86	85	85	— 5
Husky Oil	28940	$19⅛	18⅝	18⅞	
Husky B pr	220	$35¾	35¼	35¾	
IAC	4308	$11	10½	10¾	— ¼
IU Intl	4695	$19⅛	18⅝	19	+ ¼
Imasco	1790	$27½	27½	27½	+ ½
Imp Oil A	61536	$44¼	42¾	42¾	—1⅛
Imp Oil B	425	$44¼	44	44	+ ½
Inco	29342	$25⅜	25⅛	25⅛	— ⅛
Inco 7.85	200	$22¾	22¾	22¾	
Indal	300	$14¾	14¾	14¾	
Inland Gas	731	$15	15	15	+ ⅛
Inter-City	595	$17⅝	17⅜	17⅜	— ¼
IBM	z254	$73¾	72¾	73¼	
Int Mogul	20500	$9¼	9⅛	9¼	
Intl Thom	39300	$9⅜	9⅛	9¼	
Intpr Pipe	9553	$18⅝	18¼	18⅜	
Ipsco	556	$33¼	33¼	33¼	—1¼
Irwin Toy	900	390	380	385	
Ivaco	100	$19	19	19	
J Q Res	9300	135	130	135	+ 5
Jannock	2280	$13	12¾	12¾	— ¼
Jannock 8	1400	$12⅛	12	12⅛	— ⅛
Janock wt 2	2612	$7⅞	7	7	— ⅛
Jorex Ltd	11200	92	90	90	+ 6
Joutel	3400	144	140	144	+ 3
Kaiser Re	573	$32	31⅞	31⅞	+ ⅛
Kam Kotia	3950	$6¾	6½	6½	+ ¼
Kaps Tran	3100	148	145	147	+ 2
Keeprite	1230	$16½	16⅜	16½	
Kelsey H	650	$27¼	27¼	27¼	
Kerr Add	2432	$18½	18¼	18¼	+ ¾
K Anacon	3200	77	77	77	
Labatt A	1325	$24¼	24	24	
Lacana	2030	$8¾	8¼	8¼	
Laidlaw A	1200	$7½	7½	7½	+ ⅛
Laidlaw B	2400	$7⅛	7⅛	7¼	+ ⅛
Laidlaw 8	200	$8	8	8	— ¼
LOnt Cem	1350	$5⅝	5	5	— ⅛
L Shore	11333	$11	10¾	10⅞	+ ⅛
Lasitr Km	9000	250	205	245	+35
Laurasia	5300	106	102	103	— 2
Lava Cap	1150	$9¾	9½	9⅝	+ ⅛
Leigh Inst	1400	$9⅞	9⅞	9⅞	— ⅛
Levy A pr	100	$8	8	8	+ ⅛
Liberian	200	425	425	425	+ 5
LL Lac	30566	$14½	14¼	14⅜	+ ⅛
Loblaw Co	1601	$6⅛	6	6	+ ⅛
Lob Co pr	101	$24½	24½	24½	— ¼
Lob Ltd Ap	100	$15⅝	15⅝	15⅝	+ ⅛
Lob Ltd Bp	100	$16¼	16¼	16¼	— ¼
Lochiel	7000	$8⅞	8⅞	8⅞	
Lochiel A	300	$14	14	14	+ ¼
Lyfton M	1500	85	85	85	
M			to	O	
MDS Helth	200	$13⅞	13⅞	13⅞	+ ⅛
Micc B p	135	$26¼	26¼	26¼	
MSL Res	3900	253	245	250	+ 2
MTS Inter	2500	95	95	95	
Mclan H A	525	$17	17	17	
MB Ltd	9031	$32¾	32½	32⅝	— ⅛
Magna A	1100	$11	11	11	
Magnetics	6500	169	160	162	— 3
Maistc Wil	3100	$7⅜	7	7⅛	— ⅛
Malartic	2400	330	310	330	+15
Man Bar	5200	140	135	135	—10
Maritime	1694	$25⅜	25	25	— ⅛
Mar T 940	1650	$10	10	10	+ ¼
Mar T 765	600	$8¼	8	8	— ½
Mark Spnc	100	$8	8	8	
Mass Fer	3850	$9	8¾	9	+ ⅛
Mas F A	2450	$20½	19½	19½	— ½
Mas F B	8600	$19⅛	19½	19¾	+ ¼
Matchan	1000	63	63	63	+ 3
Mc Adam	5000	72	70	70	— 2
Mc Intyre	800	$86	86	86	+1½
McLaghln	300	$8¼	8¼	8¼	— ¼
Melcor	2200	$20¾	20½	20½	— ¾
Mercantil	5608	$20¼	20⅛	20⅛	— ¼
Merland E	3130	$9⅞	9⅝	9¾	+ ⅛
Minrl Res	8100	245	230	245	+ 6
Mitel Corp	21819	$33⅜	32	33⅛	+ ⅞
Molson A	300	$33	33	33	
Molson B	220	$30⅞	30⅞	30⅞	
Moneta P	2500	100	100	100	+ 5
Mtl Trust	420	$21½	21½	21½	
Moore	13783	$35½	35¼	35⅜	— ¼
Mtn States	3100	$10⅜	10⅛	10⅜	
MSL p	100	$8⅝	8⅛	8⅜	— ⅛
Murphy	1900	$36	35⅝	36	+ ¼
NBU Mine	2000	355	350	355	+10
Nat Bk Can	15950	$14	13⅞	13⅞	+ ⅛
Nat Drug	100	$12⅝	12⅝	12⅝	+ ⅛
Nat Pete	1300	355	350	350	— 5
Neomar	5900	455	420	455	+45
NB Tel	500	$19½	19⅜	19½	
NB Tel A p	250	$14¾	14¼	14½	— ½
NB Tel 1.85	275	$19½	19½	19½	
N Kelore	8000	54	52	54	— 1
N Provid D	1000	51	50	50	— 1
N Que Ragl	1000	475	475	475	+ 5
N Senator	82300	150	140	141	— 6
Nfld LP A	500	$26	26	26	
Nfld Tel	1323	$11¼	11¼	11¼	
Nfld Te 9%	255	$20¼	20¼	20¼	
Newnor	3000	35	35	35	
Nick Rim	2250	41	41	41	
Noma Ind	2000	$11⅞	11	11	— ⅛
Nor Acme	7700	155	150	153	+3
Noranda	17875	$27¾	27¼	27½	+ ⅛
Norbaska	4200	75	74	75	
Norcen	35361	$35¼	34¾	35¼	+ ¼
Norlex	4000	35	34	34	
N Canada	2000	100	100	100	
Nor Tel	1932	$40¼	40	40⅛	+ ⅛
Northgat	800	$10⅛	10	10	
Northld	9000	100	98	99	+ 2
Northstar	4025	$7⅜	7¼	7⅜	+ ⅛
N Beauc	2500	50	50	50	
NS Savngs	750	$11	11	11	
NS Sav 10¼	100	$20½	20½	20½	+ ⅛
Nowsco W	2175	$28¼	28	28¼	+ ⅛
Nu-Wst A	3500	$24½	24⅛	24¼	— ½
Nufort Res	2166	91	90	91	+ 1
Numac	800	$35	34¾	35	— ¼
OPI	200	$38	38	38	
Oakwood	3440	$19⅝	19½	19⅝	— ¼
Oakwod pr	2730	$26⅜	26¼	26⅜	
Obrien	11400	260	252	260	+ 9
Ocelot A	700	$32¾	32	32½	+ ¾
Ocelot B	7800	$32½	31¾	32	+ ¼
Okan A p	350	$12	12	12	+ ½
Omega	2700	$7¾	7½	7¾	+ ⅛
Onaping	2600	$5	4⅞	5	+15
Oshawa A	5620	$9⅞	9¼	9¼	— ¼
Osisko	9500	50	49	50	+ 2
P			to	S	
Pac Coper	2500	340	340	340	
Pagurian A	2500	$8¼	8⅛	8¼	+ ⅛
Paloma P	2100	$6¾	6¼	6⅜	+ ⅛
Pamour	7455	$18⅜	18¼	18⅜	+ ⅜
Pancana A	3050	$6¼	6⅛	6⅛	+ ⅛
Pancana B	650	$6⅜	6⅜	6⅜	+ ⅛
Pan Centr	29965	300	289	299	+14
PanCan P	z10	$83¾	83¾	83¾	
Parlake	300	275	275	275	
Pe Ben O	3300	410	400	400	— 5
Pedlar Ind	2250	25	25	25	
Peerless	600	470	470	470	—25
Pembina	35275	$13⅛	12⅞	13⅛	+ ⅛
Penn West	1500	245	245	245	
Pennant	6400	273	266	266	— 4
Pennuntn	2000	56	6	6	+ ⅛
Petro Sun	600	340	330	340	+ 5
Petrofina	1232	$62½	62¼	62½	+ ½
Peyto Oils	100	$27	27	27	
Phillips Cb	100	$12⅛	12⅛	12⅛	— ⅛
Phnx Oil w	200	175	175	175	
Pine Point	290	$35⅝	35½	35⅝	
Place G	5200	310	305	305	
Placer	51500	$22½	22¼	22⅜	+ ⅛
Plysr 840	2000	$24½	24½	24½	
Pop Shops	1100	160	160	160	+ 5
Powr Corp	2875	$16⅝	16⅜	16⅝	+ ¼
Pow C 2.375	225	$25¼	25¼	25¼	
Precamb	350	$6½	6½	6½	— ⅛
Premier C	6700	$25⅜	25	25⅜	+ ⅛
QMG Hldg	14181	$7¼	7⅛	7⅛	
Qasar Pef	3750	$5⅝	5⅛	5⅜	+ ¼
Que Sturg	2400	$5¾	5½	5⅝	+ ¼
Que Tel B p	700	$9	9	9	
Que Tel 7¾	z50	$16¾	16¾	16¾	
Ram	2466	$24	23½	23½	— ¼
Ram wt	166	$14½	14½	14½	+ ¼
Rchmn	2170	$10	9¾	10	+ ¼
Ranger	11300	$40⅜	39⅜	39⅝	— ⅝
Ravrock	6905	425	410	410	
Redstone	11200	157	152	157	+ 7
Reed Pap p	3020	$13¼	13¼	13¼	
R Sth A	1100	$9¾	9¾	9¾	
Reichhold	1983	$12¾	12⅝	12⅝	+ ⅛
Res Servic	3700	$12	11¾	11¾	— ½
Revnu Prp	39880	225	220	223	+ 8
Rio Algom	1000	$34⅛	34⅛	34⅛	— ⅛
Rio 8.5	1150	445	445	445	— 5
Rio Alto	2200	290	280	285	
Rolland	1400	$8	7⅞	8	
Roman	9270	$70½	69	70½	+2½
Romyx Cor	200	470	470	470	
Rothman	100	$24¼	24¼	24¼	
Royal Bnk	14560	$54⅜	53½	53½	— ½
Ry Trsco A	5106	$16	15¾	15¾	— ⅛
Ruprtlnd	1000	$5⅝	5⅜	5⅜	+ ⅛
Russel A	z39	$20	20	20	
Russel 9¾	500	$19⅝	19⅜	19⅜	— ⅛
Russel 170	1700	$17¼	16¾	16¾	— ½
St Fabien	15000	65	63	64	+ 2
Sceptre	6500	$14½	14¼	14¼	— ⅛
Sceptre w	3500	$7½	7¼	7¼	— ¼
Schneid	100	$17½	17½	17½	+ ½
Schneid p B	200	$16	16	16	
Scintrex	100	$7⅞	7⅞	7⅞	— ⅛
Scot York	7200	$6⅞	6⅜	6⅝	
Scurry Rn	1308	$109	106	108	+ 3
Seagram	15180	$65¾	65¼	65¾	+ ¼
Seaward	200	320	320	320	+ 5
Seaway pr	200	$7¾	6¾	6¾	+ ⅛
Selkirk A	41900	26	26	26	
Shaw Ind	200	$14½	14½	14½	— ½
Shell Can	14613	$34	33¾	33⅞	— ¼
Sheperd P	100	$6¼	6¼	6¼	
Sherritt	10050	$14¾	14⅜	14¾	+ ¼
Sigma	100	$42	42	42	+ ¾
Silvana Mn	6100	$6⅛	5¾

Options

Thursday

Closing prices of all traded options. Sales unit is 100 shares. P denotes puts. (Trans-Canada options combine Montreal and Toronto exchange option trading).

Options			Vol	Int	Last	Close
Ab Prc	Fb	17½	9	138	$3¼	$20½
Ab Prc	Fb	20	12	870	.195	$20½
Ab Prc	Fb	22½	6	17	90	$20½
Ab Prc	Ag	17½	7	203	$2¼	$20½
Ab Prc	Ag	20	12	1006	65	$20½
Ab Prc	Nv	20	22	822	160	$20½
Ab Prc	Nv	22½	40	543	50	$20½
Alcan	Ag	30	28	197	$7½	$37½
Alcan	Ag	35	78	345	$2⅝	$37½
Alcan	Ag	35 p	4	46	50	$37½
Alcan	Ag	37½	30	380	100	$37½
Alcan	Nv	30	7	379	$7¼	$37½
Alcan	Nv	30 p	17	66	50	$37½
Alcan	Nv	35	84	520	$3⅜	$37½
Alcan	Nv	35 p	10	144	175	$37½
Alcan	Nv	37½	19	135	$2¼	$37½
Alcan	Nv	37½p	3	39	$2¾	$37½
Alcan	Nv	40	1	54	100	$37½
Alt GA	Fb	30	10	53	$4½	$33½
Alt GA	Fb	32½	6	32	$3½	$33½
Alt GA	Fb	35	2	78	$2¼	$33½
Alt GA	Ag	27½	8	182	56	$33½
Alt GA	Ag	30	14	247	$3½	$33½
Alt GA	Ag	32½	1	407	120	$33½
Alt GA	Nv	25	5	40	$8½	$33½
Alt GA	Nv	27½	1	59	$6⅛	$33½
Alt GA	Nv	32½	6	404	$2½	$33½
Alt GA	Nv	35	12	821	140	$33½
Alt GA	Nv	35 p	3	3	$2⅜	$33½
Aquitn	Mr	60 p	4	6	$4¼	$66½
Aquitn	Mr	65	1	14	$11¾	$66½
Aquitn	Sp	45	65	217	$20¼	$66½
Aquitn	Sp	50	40	160	$17⅜	$66½
Aquitn	Sp	65	1	487	$5¼	$66½
Aquitn	Sp	70	6	255	$3	$66½
Aquitn	Dc	65	25	169	$9½	$66½
Aquitn	Dc	65 p	3	18	$5⅛	$66½
Aquitn	Dc	70	5	110	$6⅜	$66½
Asama	Ja	25 p	2	12	$3	$23½
Asama	Ap	25	1	9	$3¾	$23½
Asama	Oc	22½p	2	72	85	$23½
Asama	Oc	25	51	912	165	$23½
Asama	Oc	27½	4	425	90	$23½
Asama	Oc	30	5	313	50	$23½
Asama	Oc	32½p	12	35	$8¾	$23½
Bell Can	Ag	20	6	1380	20	$19¾
Bell Can	Nv	20	5	965	60	$19¾
Bk Mtl	Fb	25	90	234	$5½	$29⅜
Bk Mtl	Fb	27½	65	291	$3¼	$29⅜
Bk Mtl	Ag	24⅜	7	118	$4¾	$29⅜
Bk Mtl	Ag	27⅜	3	222	$2⅛	$29⅜
Bk Mtl	Nv	27½	60	666	$2⅞	$29⅜
Bk Mtl	Nv	27½p	5	11	65	$29⅜
Bk Mtl	Nv	30	191	1344	100	$29⅜
Bk NS	Sp	25	10	103	$8	$32½
Bk NS	Sp	30	8	76	$3	$32½
Bk NS	Sp	32½	5	17	120	$32½
Bk NS	Dc	25	8	129	$8	$32½
Bk NS	Dc	27½	1	50	$5¾	$32½
Bk NS	Dc	30	4	126	$3½	$32½
Bk NS	Dc	32½	2	30	185	$32½
Bow Val	Ja	15	8	248	$11	$25½
Bow Val	Ja	16⅜	4	122	$9	$25½
Bow Val	Ja	17½	1	28	$8½	$25½
Bow Val	Ja	20	23	280	$7¼	$25½
Bow Val	Ja	20 p	8	65	75	$25½
Bow Val	Ja	22½	42	257	$6	$25½
Bow Val	Ja	25	6	362	$4½	$25½
Bow Val	Ja	25 p	1	29	$3⅛	$25½
Bow Val	Ja	27½	209	724	$3½	$25½
Bow Val	Ap	22½	2	1823	$7	$25½
Bow Val	Ap	27½	9	61	$4	$25½
Bow Val	Oc	15	5	799	$10	$25½
Bow Val	Oc	16⅜	32	821	$8¾	$25½
Bow Val	Oc	17½	73	125	$8½	$25½
Bow Val	Oc	18⅜	3	535	$7¼	$25½
Bow Val	Oc	18⅜p	5	77	35	$25½
Bow Val	Oc	20	238	2278	$6⅜	$25½
Bow Val	Oc	20 p	9	257	75	$25½
Bow Val	Oc	21⅜	14	1043	$5¼	$25½
Bow Val	Oc	21⅜p	5	148	100	$25½
Bow Val	Oc	22½	101	1667	$5	$25½
Bow Val	Oc	22½p	14	137	150	$25½
Bow Val	Oc	25	531	3025	$3⅛	$25½
Bow Val	Oc	27½p	2	40	$3¼	$25½
Brscn A	Fb	30	7	18	$2¼	$28⅜
Brscn A	Ag	25	10	269	$3⅜	$28⅜
Brscn A	Ag	27½	11	319	125	$28⅜
Brscn A	Ag	30	4	280	25	$28⅜
Brscn A	Nv	32½	6	306	$6¾	$28⅜
Brscn A	Nv	27½	3	623	$2½	$28⅜
Brscn A	Nv	30	7	326	125	$28⅜
Brscn A	Nv	32½	2	176	70	$28⅜
C Im B	Mr	27½	10	25	$2	$27
C Im B	Sp	27½	2	199	65	$27
C Im B	Dc	25	10	84	$2¾	$27
CanP E	Ag	20	6	273	$4¼	$24½
CanP E	Ag	22½	42	788	190	$24½
CanP E	Ag	25	6	430	30	$24½
CanP E	Nv	20	2	105	$4¾	$24½
CanP E	Nv	25	26	399	160	$24½
CBth A	Ja	15	15	52	$2½	$16⅞
CBth A	Ja	17½	20	30	110	$16⅞
CBth A	Oc	15	10	125	$2	$16⅞
CBth A	Oc	17½	15	357	65	$16⅞
CP Etd	Ag	40	29	557	$2	$42
CP Ltd	Nv	35	5	142	$8	$42
CP Ltd	Nv	45	24	230	130	$42
CP Ltd	Nv	45 p	3	14	$4⅜	$42
D Pete	Ja	60 p	54	61	100	$86¼
D Pete	Ja	70	20	145	$22	$86¼
D Pete	Ja	75	3	71	$19¼	$86¼
D Pete	Ja	80	6	205	$15¾	$86¼
D Pete	Ja	85	5	126	$12½	$86¼
D Pete	Ja	90	15	1166	$10	$86¼
D Pete	Ja	90 p	6	29	$9¾	$86¼
D Pete	Ja	95	1	37	$8½	$86¼
D Pete	Ap	80	5	47	$18	$86¼
D Pete	Ap	90	1	65	$13½	$86¼
D Pete	Ap	90 p	3	24	$10	$86¼
D Pete	Ap	95	18	64	$11½	$86¼
D Pete	Oc	60	8	303	$27¼	$86¼
D Pete	Oc	65	25	370	$23	$86¼
D Pete	Oc	70	6	694	$19	$86¼
D Pete	Oc	70 p	3	115	100	$86¼
D Pete	Oc	75	57	979	$15¼	$86¼
D Pete	Oc	75 p	1	127	170	$86¼
D Pete	Oc	80	121	1383	$12⅛	$86¼
D Pete	Oc	80 p	18	171	$3⅛	$86¼
D Pete	Oc	85	276	2028	$9¼	$86¼
D Pete	Oc	85 p	24	160	$5¼	$86¼
D Pete	Oc	90	229	1904	$7⅛	$86¼
D Pete	Oc	90 p	37	133	$7½	$86¼
D Pete	Oc	95	234	825	$4⅝	$86¼
D Pete	Oc	95 p	4	7	$10¼	$86¼
Denis	Ja	50	2	36	$5⅝	$49¾
Denis	Ja	50 p	5	5	$3¾	$49¾
Denis	Oc	45	59	498	$6¾	$49¾
Denis	Oc	50	16	555	$3½	$49¾
Denis	Oc	50 p	1	9	$3½	$49¾
Denis	Oc	55	132	220	$2	$49¾
Dom M	Ja	100	3	9	$29¼	121½
Dom M	Ja	110	15	26	$20½	121½
Dom M	Ja	130	1	2	$13¾	121½
Dom M	Ap	130	1	3	$18¼	121½
Dom M	Oc	90	2	83	$34¼	121½
Dom M	Oc	100	1	76	$23	121½
Dom M	Oc	110	21	118	$17	121½
Dom M	Oc	120	19	135	$12¼	121½
Dom M	Oc	130	16	45	$7½	121½
Gnstar	Oc	40	11	14	130	$37⅛
Gulf C	Fb	27½	1	118	$8¾	$33⅛
Gulf C	Fb	30	17	378	$7½	$33⅛
Gulf C	Fb	35	35	563	$5	$33⅛
Gulf C	Fb	35 p	1	15	$4¾	$33⅛
Gulf C	Ag	24	20	340	$8⅝	$33⅛
Gulf C	Ag	26	8	817	$7	$33⅛
Gulf C	Ag	27½	1	125	$5⅝	$33⅛
Gulf C	Ag	28	8	1186	$5¼	$33⅛
Gulf C	Ag	30	92	4081	$3⅜	$33⅛
Gulf C	Ag	32	221	3217	$2⅛	$33⅛
Gulf C	Ag	32 p	21	350	75	$33⅛
Gulf C	Ag	34	278	3634	120	$33⅛
Gulf C	Ag	34 p	125	302	175	$33⅛
Gulf C	Ag	36	350	4495	60	$33⅛
Gulf wi	Ag	36 p	8	126	$3	$33⅛
Gulf C	Ag	38	21	2914	20	$33⅛
Gulf C	Ag	38 p	2	28	$5½	$33⅛
Gulf C	Nv	26	20	340	$8¼	$33⅛
Gulf C	Nv	28	210	1059	$7⅛	$33⅛
Gulf C	Nv	28 p	10	112	90	$33⅛
Gulf C	Nv	30	76	1354	$6¼	$33⅛
Gulf C	Nv	30 p	112	371	165	$33⅛
Gulf C	Nv	32	48	1508	$4⅞	$33⅛
Gulf C	Nv	32 p	16	159	$2½	$33⅛
Gulf C	Nv	34	368	2141	$3⅜	$33⅛
Gulf C	Nv	34 p	7	70	$3	$33⅛
Gulf C	Nv	36	712	2948	$2⅝	$33⅛
Gulf C	Nv	36 p	21	78	$4½	$33⅛
Gulf C	Nv	38	250	3204	$2⅛	$33⅛
HB Mn	Dc	27½	11	233	$3¼	$28
HBOG	Fb	35	2	18	$4	$34
HBOG	Nv	30	15	48	$6¾	$34
HBOG	Nv	35	14	154	$2¾	$34
Husky	Ja	15	73	81	$5¼	$18⅞
Husky	Ja	17½	1	241	$3⅞	$18⅞
Husky	Ja	20	197	433	$2	$18⅞
Husky	Ap	20	101	182	$3	$18⅞
Husky	Oc	12½	7	1313	$6¼	$18⅞
Husky	Oc	14¼	3	486	$4⅜	$18⅞
Husky	Oc	15	57	416	$4⅝	$18⅞
Husky	Oc	17½	45	1459	$2⅝	$18⅞
Husky	Oc	20	171	1202	$55	$18⅞
I Pipe	Fb	20	2	72	50	$18⅞
IAC	Sp	10	10	444	130	$11
IAC	Sp	12½	1	501	35	$11
Inco	Fb	20	1	48	$7	$25¼
Inco	Fb	22½	1	479	$5	$25¼
Inco	Fb	27½	8	140	$2⅜	$25¼
Inco	Ag	20	10	172	$5	$25¼
Inco	Ag	25	90	1214	90	$25¼
Inco	Ag	25 p	89	248	40	$25¼
Inco	Ag	27½	20	1373	25	$25¼
Inco	Ag	27½p	3	121	$2¼	$25¼
Inco	Ag	35	30	1529	10	$25¼
Inco	Nv	25	69	863	$2½	$25¼
Inco	Nv	25 p	20	88	135	$25¼
Inco	Nv	27½	33	1036	130	$25¼
Inco	Nv	30	67	847	75	$25¼
Inco	Nv	30 p	3	29	$4¼	$25¼
Inco	Nv	35	10	260	35	$25¼
Inco	Nv	40 p	6	24	$14⅞	$25¼
IOil A	Fb	40 p	2	24	$2	$44¼
IOil A	Fb	45	12	269	$5¼	$44¼
IOil A	Fb	45 p	2	27	$3¾	$44¼
IOil A	Ag	35	10	233	$8⅜	$44¼
IOil A	Ag	39⅜	156	1511	$4½	$44¼
IOil A	Ag	39⅜p	1	121	35	$44¼
IOil A	Ag	44⅜	204	2319	100	$44¼
IOil A	Ag	44⅜p	6	111	100	$44¼
IOil A	Ag	49⅜	6	2153	20	$44¼
IOil A	Ag	49⅜p	5	18	$4⅝	$44¼
IOil A	Nv	39⅜	7	775	$7½	$44¼
IOil A	Nv	39⅜p	1	126	100	$44¼
IOil A	Nv	44⅜	182	1776	$4	$44¼
IOil A	Nv	44⅜p	15	47	$2⅝	$44¼
IOil A	Nv	49⅜	38	1221	$2	$44¼
Kaiser	Oc	27½	2	17	$4¾	$33¼
Kaiser	Oc	35	2	192	110	$33¼
Kaiser	Oc	35 p	2	192	110	$33¼
MB Ltd	Ag	30	15	436	$2⅞	$32¾
MB Ltd	Ag	32½	6	158	100	$32¾
MB Ltd	Nv	27½	10	461	$5½	$32¾
MB Ltd	Nv	30	35	301	$4	$32¾
MB Ltd	Nv	35	3	109	125	$32¾
Moore	Ag	35	10	219	100	$35⅜
Nat Bk	Fb	12½	5	173	175	$13¾
Nat Bk	Fb	15	13	62	75	$13¾
Nat Bk	Ag	12½	15	230	125	$13¾
Nat Bk	Nv	10	5	120	$3¾	$13¾
Nor Tel	Ja	40	9	93	$2½	$40
Nor Tel	Ap	40	2	17	$4	$40
Nor Tel	Oc	40	3	50	175	$40
Nor Tel	Oc	45	30	82	85	$40
Noran	Fb	22½	10	321	$5¾	$27⅜
Noran	Fb	25	5	98	$4½	$27⅜
Noran	Fb	27½	10	140	$3	$27⅜
Noran	Ag	17½	25	462	$9⅜	$27⅜
Noran	Ag	20	102	1046	$7⅛	$27⅜
Noran	Ag	22½	12	1806	$4⅞	$27⅜
Noran	Ag	22½p	40	114	5	$27⅜
Noran	Ag	25	32	1605	$2⅜	$27⅜
Noran	Ap	27½	8	1593	70	$27⅜
Noran	Ag	30	3	1112	25	$27⅜
Noran	Nv	22½	20	362	$5	$27⅜
Noran	Nv	27½	96	1940	175	$27⅜
Noran	Nv	30	26	689	100	$27⅜
Norcn	Fb	35	2	65	$3¼	$35
Norcn	Ag	30	2	73	$5¼	$35
Norcn	Ag	32½	3	123	$2½	$35
Norcn	Ag	35	11	651	80	$35
Norcn	Ag	40	2	530	10	$35
Norcn	Nv	32½	2	231	$3⅞	$35
Norcn	Nv	35	44	573	$2⅛	$35
Norcn	Nv	40	5	470	75	$35
Powr C	Nv	17½	10	158	50	$16⅜
Rang	Ja	30 p	1	3	100	$40¼
Rang	Ja	40 p	4	28	$4½	$40¼
Rang	Ap	45 p	1	1	$7½	$40¼
Rang	Oc	30 p	20	134	60	$40¼
Rang	Oc	32½	2	171	$9½	$40¼
Rang	Oc	40	23	276	$4⅜	$40¼
Rang	Oc	40 p	23	77	$3	$40¼
Rang	Oc	45	17	433	$2⅝	$40¼
Rang	Oc	45 p	4	29	$6	$40¼
Roy Bk	Ja	50	9	43	$6½	$54
Roy Bk	Ja	55	12	12	$3	$54
Roy Bk	Oc	40	5	15	$14¼	$54
Roy Bk	Oc	55	5	24	125	$54
Segrm	Ja	60	1	1121	$5	$65½
Segrm	Ap	65	1	2	$8	$65½
Segrm	Oc	60	10	332	$7	$65½
Segrm	Oc	65	2	926	$4¼	$65½
Segrm	Oc	70	8	306	185	$65½
Shell C	Fb	35	11	175	$3½	
Shell C	Ag	30	3	748	$4⅛	$34⅛
Shell C	Ag	32½	30	650	190	$34⅛
Shell C	Ag	35	36	1494	50	$34⅛
Shell C	Ag	40	18	1228	10	$34⅛
Shell C	Nv	27½	1	179	$7¾	$34⅛
Shell C	Nv	32½p	1	1	8	150
Shell C	Nv	35	15	1094	$2⅜	$34⅛
Shell C	Nv	40	40	727	100	$34⅛
Stlco A	Fb	25	1	111	$11½	$35½
Stlco A	Fb	30	6	136	$7	$35½
Stlco A	Fb	35	14	256	$3⅜	$35½
Stlco A	Fb	40	10	10	150	$35½
Stlco A	Ag	22½	50	149	$12¾	$35½
Stlco A	Ag	25	1	64	$10½	$35½
Stlco A	Ag	30	25	243	$5⅜	$35½
Stlco A	Nv	30	41	523	$6	$35½
Stlco A	Nv	32½	28	690	$4	$35½
Stlco A	Nv	35	16	247	$2½	$35½
Stlco A	Nv	40	52	52	80	$35½
Total P	Ja	25 p	10	37	115	$28⅛
Total P	Ja	27½p	5	33	$2	$28⅛
Total P	Ja	30	14	338	$3	$28⅛
Total P	Ja	32½	1	40	$2	$28⅛
Total P	Ja	32½p	4	4	$4¾	$28⅛
Total P	Ap	30	1	16	$3⅞	$28⅛
Total P	Oc	22½	25	48	$6¼	$28⅛
Total P	Oc	25	14	329	$4½	$28⅛
Total P	Oc	27½	66	662	$2⅝	$28⅛
Total P	Oc	30	22	1660	170	$28⅛
Total P	Oc	32½	15	650	110	$28⅛
TrC PL	Ag	20	2	87	$4¾	$24¾
TrC PL	Nv	22½	9	240	$3	$24¾
TrC PL	Nv	25	10	244	130	$24¾
Wcoast	Sp	15	2	2915	30	$13⅜
Wlkr C	Mr	30	2	75	$2½	$27⅞
Wlkr C	Sp	22½	1	51	$5	$27⅞
Wlkr C	Sp	27½	5	892	$2¼	$27⅞
Wlkr C	Sp	30	5	1431	50	$27⅞
Wlkr C	Dv	22½	40	200	$6	$27⅞
Wlkr C	Dc	25	12	1652	$4½	$27⅞
Wlkr C	Dc	27½	271	887	$2	$27⅞
Wlkr C	Dc	30	19	418	110	$27⅞

Total volume 10652.
Total open interest 216676.

Bonds

TORONTO (CP) — Prices were lower in very active trading on the Canadian bond market Thursday. The short end of the market was down 50 cents. Mid-, long-term, provincial and corporate issues fell two points. Day-to-day money was available at 12 per cent.

Silver

Thursday

Closing basic price of 1,000-ounce certificates in the Victoria area, according to the Scotiabank, $15.40 U.S. bid per troy ounce and $15.80 asked. Previous day $15.65 and $16.15.

Mutuals

TORONTO (CP) — Recent prices of investment funds supplied by The Investment Funds Institute of Canada formerly The Canadian Mutual Funds Association Thursday. They are the net asset value per share or unit (NAVPS) last circulated by the fund in accordance with its pricing practice as contained in the prospectus of the fund. N — no sales charge. x— U.S. Fund. v — delayed NAVPS. xd — ex-dividend.

Institute Members	
AGF Group	
Amer Gth	8.21
Cdn Gas En	10.07
Cdn Sec Gth	11.18
xdCdn Trust	4.02
Corp Invest	8.01
Corp Inv Stk	14.18
Growth Eq	6.06
Japan	15.00
nMMF	11.32
Option Eqty	5.05
Special	9.57
Bolton Tremblay	
Cda Cumul	12.13
Income Fd	9.75
Interntnl	10.88
Pld Res	11.73
Taurus	13.97
Calvin Bullock Gr	
vAcrofund	2.58
vBanner Fd	5.68
vCIF	6.38
vCIF Inc	9.84
Central Group	
vCam Gth	8.00
vCompound	8.17
vDividend	8.65
vFund	4000 5.73
vIntnl Eqty	5.90
vIntnl Gth	4.34
vInt'l Inc	3.89
vNat Rs Gth	6.36
vNorthern Em	3.18
vRevenue G	5.64
vUnivest	7.47
CSA Mgmt Gr	
Goldfund	5.55
Goldtrust	6.51
Confed Group	
Dolphin Eqty	7.19
vDolphin Mtg	4.98
Cundill Group	
ySecurity	8.81
Value	7.50
Dynamic Group	
vnDyn Amer	5.87
vnDyn Fd	15.72
vnDyn Inc	5.86
Eaton-Bay Group	
Commwth	21.24
Dividend	5.34
Growth	7.44
Income	3.66
Interntnl	7.10
Viking	9.64
Guaranty Trust Gr	
vnInv Eqty	12.67
vnInv Inc	3.98
vnMrtge	9.84
Guardian Group	
Enterprise	1.69
GIS Income	5.60
yGrowth Fd	21.85
North Amer	8.39
Mutual Acu	7.61
Sec Inc	9.87
World Eqty	7.12
Investors Group	
yBond	4.45
yDividend	8.22
yGrowth	18.23
yInterntnl	9.91
yJapan	9.85
yMortgage	4.73
yMutual	7.69
yProv Stk	10.13
yRetrmnt	11.53
vnJones Hew	4.77
Montreal Trust Gr	
yEquity	23.07
yIncome	7.82
yInterntnl	10.82
yMortgage	9.46
Principal Gr	
yCollective	13.27
yGrowth	7.23
yVenture	6.69
yBond	2.86
Prudential Gr	
Growth	10.75
Income	4.67
vSask Dev Fd	4.74
Scotiafund Gr	
Scotiafd	1.71
Scotiafd Mtg	.96
Templeton G	8.17
United Bond Sh	
RoyFund	13.36
RoyFnd Inc	4.72
Universal Group	
Equity	15.23
Income	4.14
Intl	5.13
Resource	8.61
Non-members	
nAllamira Fd	6.31
Assoc Inv	9.67
yBeaucangx	6.69
Canagex Gr	
vHypothqs	10.64
yObligtns	8.97
Capital Gth	5.74
xChase	8.26
vnCom Cap M	9.66
C Op Trust Gr	
vnCo-op Fd	14.73
vnLandmk	18.70
Desjardins Gr	
yActions	12.71
vHypothqs	4.19
yInterntnl	10.06
yObligtns	4.67
yQuebec	6.18
nySpec	8.89
Dixon Krog Gr	
Dixon Krog	17.48
Heritage	4.71
Vanguard	13.12
yDomegty	17.19
yDomin Cmp	13.64
Dreyfus Group	
yINC	14.99
yInterntnl	22.13
nExecut Intl	1.22
xFid Trend	29.97
nFst Cdn Mt	10.09
FiScon Fd	6.04
Harvard	13.52
Industrial Group	
Indust Am	3.54
Indust Div	7.24
Indust Eq	11.49
Indust Gth	7.31
Indust Inc	8.50
Indust Pens	32.30
Keystone Gr	
xCus K-2	6.42
xCus S-1	19.49
xCus S-4	8.14
xLex Rsrch	18.50
xManhatn	3.79
yMaritime Eq	4.02
Marlborgh	10.10
nNatrusco	222
NW Group	
Canadian	8.79
Equity	12.75
xOne Wm St	18.13
xOpphmr	9.58
Pemberton Gr	
nPacific Div	7.96
nPacific Ret	5.65
nPacific US	7.00
PHN Group	
yBond	9.34
yCanadian	14.56
yDiv Inc	11.18
yFund	20.43
yPooled	46.76
nyRRSP	23.69
PMF Managmnt	
nPension M	12.70
nXanadu Fd	8.16
nPutnam	12.87
Pret et Revenu	
American	14.28
Canadian	9.57
yFonds H	4.82
Retraite	10.16
Sterling Group	
Equity	92
yMortgage	4.79
vSynchrvst	7.32
xTech	11.92
yTradex	5.37
Trans Canada Gr	
A	6.37
B	69.65
C	11.71
United Group	
Accumul	7.67
Accumul R	8.12
American	2.39
yCont Mtg	5.03
Horizon	5.20
Security	4.10
Venture	6.16
Venture Ret	9.95
nyWaltaine	33.60
Western Gth	7.15

London

LONDON (CP) — Closing stock quotations Friday in new pence unless pounds or U.S. dollars are indicated.

Associated Brit Foods 101; Babcock and Wilcox 91; Bass Charrington 232; BICC 134; Blyvoors $16¼; BOC International 79; Boots 216; Bowater 182; Brit Am Tob 276; Brit Assets Trust 88; Brit Petroleum 346; Broken Hill Prop 755; Buffels $43; Burmah Oil 206; Canadian Pac £15⅝; Charter Cons 208; Cons Gold 505; Courtaulds 66; De Beers 930; Distillers 218; Dunlop 74; F.S. Geduld $64¼; Gen Elec 478; Glaxo 226; Grand Metropolitan Hotels 155; Gr Un Stores A 440; Guest Keen 256; Hawker Siddeley 226; Hoover A 172; ICI 370; Imp Tob 83½; Intl Thomson 324; Kloof $32¼; Marks and Spencer 101; Minorco 344; Metal Box 288; Philips 429; Pilkington Bros 253; Plessey 215; Rank A 178; Rio Tinto Zinc 465; Roan Consol 200; Sel Trust £12 7-16; Second Scott Inv 112½; Shell T and T 406; Tanganyika 318; Thorn EMI 342; Trusthouse 190; Tube Investments 258; Uttramar 340; Unilever 495; Vaals $69¼; Vickers 131; Western Driefontein $87; Western Deep Level $50¼; West Mines 269; W Holding $78½; Woolworth 62; Zambian Copper 35.

Commodities

Thursday

Silver, New York (per 100 oz.)

	Open	High	Low	Close	Ch'ge
Aug	1565.0	1565.0	1530.0	1540.5	—25.5
Sep	1555.0	1599.0	1542.0	1555.0	—37.0
Dec	1599.0	1609.0	1589.0	1600.0	—39.0

Copper, New York (per 100 lbs.)

Aug	93.50	95.00	94.70	95.00	+1.10
Sep	93.50	96.80	93.50	95.80	+1.00
Dec	95.10	97.80	94.70	96.80	+1.10

Lumber, Chicago (per 1,000 bf.)

Sep	206.20	208.90	205.00	205.00	—5.00
Nov	206.50	210.50	205.00	205.10	—3.60
Jan	106.80	109.70	109.00	106.30	—2.20

Plywood, Chicago (per 1,000 sq. ft.)

Sep	200.50	202.80	200.00	210.50	+ .50
Nov	200.40	202.00	199.80	201.50	+

Canada's trade surplus doubles to $3.1 billion

OTTAWA (CP) — Canada's exports of manufactured and other goods exceeded imports by $892 million in June, Statistics Canada reported today.

The surplus, up from $313 million in May, means the trade surplus for the first six months of this year is more than double that of 1979: $3.1 billion compared with $1.4 billion.

Increased exports of wheat, oil, natural gas and coal, fertilizers and woodpulp accounted for the 3.6 per cent increase in sales abroad to $5.97 billion in June, following a seven per cent drop a month earlier.

Declining demand for car parts and imported oil meant imports dropped two per cent to $5.08 billion, following an 18.6 per cent decrease in May.

These figures are adjusted to take into account seasonal variations.

Exports of natural resources, which account for 22 per cent of domestic sales abroad, rose 15 per cent in June, recovering from an 18.5-per-cent drop a month earlier.

Natural gas exports increased 11 per cent to $325 million, following a drop of 17 per cent in May. Crude oil increased 10 per cent to $285 million and asbestos exports were up a whopping 90 per cent to $70 million.

Sales of petroleum and coal products more than doubled to $225 million and fertilizer sales increased 131 per cent to $150 million.

Non-ferrous metals were up 11 per cent to $425 million, while iron and steel exports decreased 14 per cent to $130 million.

A 79-per-cent increase in wheat sales — worth $475 million in June — led a 41-per-cent increase in sales of food, feed, beverage and tobacco, which as a group account for 10 per cent of Canadian exports.

Foreign demand for Canadian-made cars, trucks and other motor vehicles continued a 16-month slump with a four-per-cent drop in June exports.

Sales of Canadian passengers cars abroad were down 4.3 per cent to $305 million, with sales of trucks and other vehicles down 7.5 per cent to $155 million.

However, Canadian imports of foreign cars, worth $400 million in June, and trucks and other vehicles, $145 million combined, increased 20 per cent. This was offset by a drop of 21 per cent in imports of vehicle parts, to $485 million.

A drop of 17 per cent, or $85 million, in oil imports resulted in a 13-per-cent decline in imports of all raw natural resources.

Coal imports fell 45 per cent to $45 million, following a 51-per-cent increase in May.

However, imports of processed petroleum and coal products were up 56 per cent to $70 million after a drop of 53 per cent in May.

Imports of non-ferrous metals increased 53 per cent to $250 million and iron and steel imports increased 19 per cent to $135 million.

Following two months of slumping sales abroad, Canada increased sales in June to all major trading partners except a few European countries.

Exports to the United States, Canada's most important trading partner, increased five per cent to $3.67 billion. This followed three months of decline caused by the U.S. recession.

Importers in the United Kingdom increased their purchases of Canadian goods by 31 per cent to $285 million.

Sales to Japan increased by 35 per cent to $415 million. At the same time Canadians bought 24 per cent more Japanese goods, worth $240 million.

Domestic sales of goods from the U.S. dropped 1.3 per cent to $3.69 billion.

Revised figures reported today also show the trade deficit in April, earlier estimated at $48 million, was actually $173 million. April was the only month this year in which there was a deficit.

Banks twitchy over oil fight

By GARRY FAIRBAIRN

CALGARY (CP) — An already-worried banking community is getting increasingly twitchy as it watches Canadian governments continue to squabble over oil revenues.

Like the petroleum industry itself, the bankers know the economic devastation that could result from a repeat of the 1974 federal-provincial war, a war in which governments competed to see which could pile the most crippling taxes on the industry.

But even if that doomsday clash is avoided, the bankers see other major threats that governments seem to be ignoring in their quest for petrodollars.

The problem is basically where to get the staggering sums of money needed for energy development, major bank spokesmen said in recent speeches.

With time running out for Canadian hopes of oil self-sufficiency by 1990, the bankers warned neither governments nor society have begun to face the hard realities involved in energy development.

Those realities, they said, demand more than just sharp price increases — also needed are less squeamishness about foreign investment plus special tax and royalty measures to encourage energy projects.

In their campaign to awaken a complacent public, the bankers have resorted to some rather uncharacteristic language.

"It is a crazy delusion to think that we have a choice between cheap oil and expensive oil," chairman Fred McNeil of the Bank of Montreal declared in a recent speech.

The choice, he said, is whether to have secure oil supplies or to gamble Canada's economic future on the whims of foreign oil exporters.

"We will spend $4 billion this year in subsidizing the quarter of our oil needs that we import — not only subsidizing over-consumption but adding to our government deficit and our balance-of-payments problem in order to do so.

"What we are not paying at the gas pump, we are obviously paying in taxes, both immediate and deferred.

"More importantly, we are now taking billions of our real wealth and transferring it to our international suppliers, though it is all completely unnecessary."

Continuing that approach will cripple the Canadian economy, Royal Bank vice-president Blake Ashforth warned in another speech.

Ashforth added, however, that Canadians must realize the cost of independence:

"The energy sector in total will need an average of $30 billion per year in the 1980s.

"To put this in perspective, the annual financing, debt and equity for the entire energy sector averaged only $6 billion annually for the past six years.

"This means a five-fold jump over the next decade."

One oil sands plant alone, he said, can absorb $8 billion in capital and take four years of construction before a single barrel of oil is produced. Meanwhile, up to 10,000 construction workers must be assembled and housed.

Realizing that many people tend to skip over such statistics with glazed eyes, Ashforth flirted with the wrath of feminists in trying to drive home the awesome meaning of just $1 billion.

"Imaging giving your wife a million dollars to spend and asking her to spend it at the rate of $1,000 a day.

"In three years she'll be back for more.

"Now give her a billion dollars and ask her to spend it at the same rate of $1,000 a day.

"You won't see her for 3,000 years."

Keeping that in mind, ponder the implications of the Royal Bank's estimate of where the $300 billion will come from: $50 billion from Canadian financial markets, $150 billion from oil industry revenues and $100 billion from foreign sources.

If you add up all loans, lines of credit and other forms of support, Ashforth said, Canadian banks collectively are currently providing the oil industry with $7 billion in financing.

To fulfil their share in 1980s financial needs, he said, banks will have to expand their capital base — "and what this means is that they will be competing for funds with the very people they are trying to help."

By 1985, he predicted, the total capital base of all Canadian banks will be $20 billion.

"If Canadian banks set a maximum commitment of 20 per cent of capital to any one project during 1985, this means a total of only $4 billion will be available from this source.

"Oil sands plants on the drawing board now will require more than twice this amount."

Similar conclusions, but moderately different figures, came from Stanley Davison, vice-chairman of the Bank of Montreal.

Davison estimated that Canadian sources could provide 75 per cent of the $300 billion to $400 billion needed for 1980s energy projects, leaving $75 billion to $100 billion to come from foreign sources.

Like Ashforth, Davison stressed the massive task ahead of Canadian banks, whose current $240 billion in assets are supported by capital of $5.7 billion.

"If this ratio is to be maintained through the '80s, and it would be desirable if it were actually higher, bank capital would have to increase on average by 10 per cent per annum or by some $9 billion through the decade — that is, by more than 1½ times the total capital of the banks at the present time."

Housing starts on road back?

OTTAWA (CP) — The number of housing starts throughout the country rose in June over May, but it is too early to tell whether this marks the beginning of a recovery in the ailing construction industry, Statistics Canada reported Thursday.

New houses were being built in June at a rate of 113,800 a year in cities with a population of 10,000 or more. This compares with an annual rate of 91,800 housing starts in May and 139,000 in June, 1979.

A Statistics Canada official said it will be one or two months before a pattern begins to emerge.

People delayed buying houses when mortgage interest rates soared to 17.75 per cent this spring. Even though interest rates have fallen since then, people are still putting off building houses because mortgage rates have not fallen as fast as some other bank charges, this official said.

Housing starts throughout the country, including cities and towns of all sizes and rural areas, averaged 145,500 on an annual basis in June, compared with 186,900 a year earlier.

Trading volume away up

TORONTO (CP) — Volume of trading on Canada's four major stock markets was up sharply in July from the same month a year ago, the Toronto Stock Exchange said Thursday.

Preliminary figures compiled by the exchange show trading volume and value on the Toronto, Montreal, Vancouver and Alberta markets also picked up from the month before. Figures for the Winnipeg market were not available.

At Toronto, 151.2 million shares worth $2.45 billion were traded in July. Volume was up more than 50 per cent from July, 1979, and 29 per cent from last June. Value increased by almost 100 per cent from the same month a year ago and by 35.9 per cent from June.

At Montreal, 21.3 million shares worth $284.7 million were traded in July, up 79 per cent and 61.8 per cent respectively from July, 1979. Volume in June was 15.3 million shares and value was $242.1 million.

The Vancouver market surpassed Montreal in volume but not in value last month. Almost 106 million shares valued at an estimated $204.7 million changed hands in Vancouver, compared with 86.8 million shares worth $135.4 million in July a year ago and 93.8 million shares worth $195.7 million in June, 1979.

Banks cut interest on savings

MONTREAL (CP) — The Royal Bank and the Bank of Montreal have announced they are lowering savings account interest rates.

The Royal announced it is lowering its bonus savings accounts interest rates to 9.25 per cent from 10 per cent, and its calculator daily interest account rates to 8.25 per cent from 9.25 per cent, effective today.

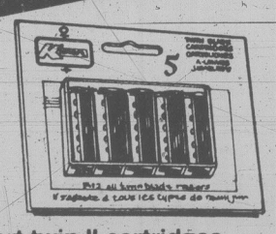
A bank official said the rates were expected to change following the gradual decline in prime interest rates over the last two months.

The Bank of Montreal announced it is lowering its true savings account interest rate to 9.25 per cent from 10 per cent and its daily interest savings account rate to 8.75 per cent from 9.50 per cent, effective immidiately.

Kmart

Saturday Sale

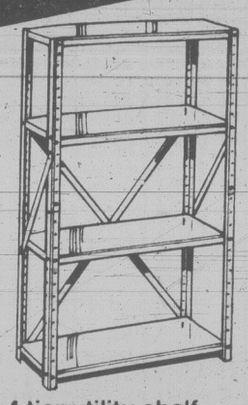
• Prices effective Saturday August 2, 1980 only
• While quantities last
• We reserve the right to limit quantities



K mart twin II cartridges
Economize with a package of five cartridges for a clean, close shave.
K mart Sale Price 87¢ pack



Flex® shampoo & conditioner
Choose normal, oily or dry shampoo or regular, extra or light body conditioner. Both in 350 mL size.
K mart Sale Price 1.77 each



Handy 4 tier utility shelf
Ideal in any room. Attractive gold-tone metal. Approx. 61" high x 30" wide x 12" deep.
K mart Sale Price 11.88 each



Bath towel assortment
Choose assorted solid colours or prints. Approx. 22" x 42" in 100% cotton or 88% cotton/12% polyester.
K mart Sale Price 3.34 each



Package of 140 napkins
Single ply napkins in assorted coloured designs.
K mart Sale Price 1.00 pack



Carpet Fresh®
Convenient rug and room deodorizer. 14 oz. size
K mart Sale Price 1.57 each

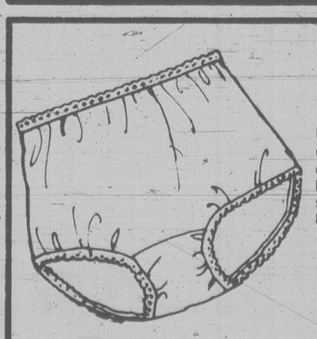
Sunlight® dish soap
Good value on economical 32 oz. size.
K mart Sale Price 1.19 each

Save 49¢ Plastic pitchers
• K mart After Sale Price 1.37
64 oz. size in chocolate or almond colours.
K mart Sale Price 88¢ each

Save 32¢ Two ice ball trays
• K mart After Sale Price 1.09
Great for summer drinks. 2 trays per pack.
K mart Sale Price 77¢ pack

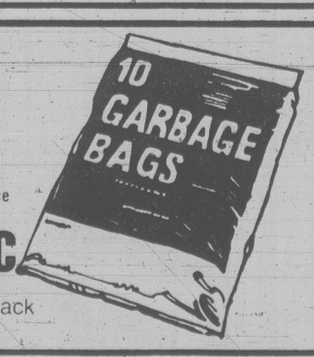
Stock up on Jergens
Value priced Jergens Lotion mild soap. 4 bars per pack.
K mart Sale Price 77¢ pack





Super-smooth® panties
• K mart Regular List Price 3.31
Comfortable control. White, beige, bronze in sizes S-XXL.
K mart Special Price 2.31 pair

Ten pack trash bags
Bag this great savings. Approx 26" x 36"
K mart Sale Price 58¢ pack



Manager's Specials!

COOKED HAM
Lean, delicious cooked ham
K mart Regular Price 3.99 lb.
K mart Special Price 2.47 lb.

NALLEY'S POTATO CHIPS
200 g box
K mart Regular Price 99¢
K mart Special Price 59¢ box
Limit 3 boxes per customer

WOODS TENT
Sleeps 4
Approx. 9'x9'x6'6"
Tent material — 100% cotton.
Floor material 100% Polyethylene
K mart Regular Price 79.97
K mart Special Price 62.99 each

KAMP-KING SLEEPING BAGS
Approx. finished size 34" x 70"
Cover — 100% Cotton
Lining — 100% Cotton
K mart Regular Price 18.88
K mart Special Price 12.77 each

GRILLTIME CHARCOAL BRIQUETTES
K mart Regular Price 4.99
K mart Special Price 3.96 bag

VAPONA NO PEST STRIPS
Kills flies and mosquitoes indoors
100 g
K mart Regular Price 3.97
K mart Special Price 1.98
Limit 2 per customer

STING SILDA FISHING LURES
28 - 40 and 60 gram
Red, Black and Green
K mart Regular Price 2.65-3.37
2.19 ea.
Limit 3 per customer

Vancouver women launch mining company

VANCOUVER (CP) — Five Vancouver women have taken a giant step in the business world — forming a public mining company with an all-woman board of directors.

The company had its beginnings 18 months ago when Pat Hean, 60, was speaking with Cecil Walker, president of Nu-Energy Development Corp., at a party.

Mrs. Hean said that when she heard Nu-Energy was prepared to option some of its interest in a gold and silver mine near Atlin she was determined to form a group to buy the option and put the property, 60 kilometres south of the B.C.-Yukon border, into production.

"People thought I was mad, but thought it was a great idea to try," she said in an interview.

She contacted friends about investing in and organizing an exploration and development company.

Within six months a group had formed. The board of directors now comprises Hean, Joyce Chow, a lumber broker; Pearl Chu, co-owner of a medical laboratory; Dorothy Enridge, a retail executive, and Barbara Johnson, a design consultant.

None had a mining background.

Nu-Lady now plans a $180,000 diamond-drilling program on the property late this month.

Mrs. Hean said the current price of nearly $700 an ounce for gold, the known high-grade ore body and possible large size makes it a potentially profitable operation.

Nu-Lady was trading at $1.75 on the Vancouver Curb Exchange on Wednesday.

In the 1920s, when Engineer Gold Mines Ltd. controlled the property, the company's stock was among the highest on the New York Curb Exchange. The price of its shares reached $120 in 1926, but the property was abandoned after the 1929 crash.

The property first gained attention in 1910 when its owners reported 800 pounds of ore had yielded 240 ounces of gold.

The owners expected to put the mine into production and preliminary agreements were made with New York interests.

However, Captain James Alexander, principal owner, was drowned on his way to New York when his ship went down in the Lynn Canal off Skagway, Alaska.

But the company did leave something behind, Captain Alexander's parrot, Polly, was left at the Caribou Hotel at Carcross, Yukon, when Alexander began his ill-fated journey. Polly's intemperate behavior attracted world-wide attention until her death in 1972.

The Engineer property was first reported in 1899 by a group of White Pass and Yukon Railway Co. engineers who spotted gold in quartz veins near shore when they were rowing across the river on a railway survey.

Government reports show about 20,000 tons of ore have been raised at the property and about 21,000 ounces of gold recovered, as well as about 10,000 ounces of silver.

Pathologists fee settlement averts strike

A threatened strike by B.C. pathologists was narrowly averted today when the attorney-general ministry agreed to meet their fee demands.

The B.C. Association of Laboratory Physicians, representing the pathologists, told the government Thursday their services would be withdrawn at midnight because of delays in getting a settlement of the dispute over fees for forensic autopsies.

But association president Dr. Hugh Pontifex, a pathologist with the B.C. Cancer Institute in Vancouver, said in an interview the strike threat evaporated after deputy attorney-general Dick Vogel assured pathologists they will get the fee they sought.

Pontifex said a new fee schedule agreed to last April gave pathologists up to $150 for an forensic autopsy, double the old rate.

In addition they were entitles to an additional $20 for each microscopic section required to a maximum of $70.

B.C. Chief Coroner Dr. William McArthur said the fee schedule represented maximum amounts and some coroners, who authorize the payments for such examinations, were using their discretion in reducing the bills.

Pontifex said the amounts paid were altered in very considerable fashion, sometimes by as much as half and for no apparent reason.

Pontifex said there is still another problem that remains to be resolved — the issue of witness fees.

Pathologists now receive only $7 for appearing as a witness at a coroner's court. Other witnesses get $6, except expert witnesses who are paid up to $60 an hour, including waiting time.

CFRE group to protest CBC sale

The CFRE Public Broadcasting Society is organizing a public demonstration to protest the Canadian Broadcasting Corporation's plans to sell its vacant Victoria building.

Society treasurer John Elliot said today the CBC has apparently rejected its request to delay until April of next year the sale of the building at Blanshard and Kings.

CFRE wants time to generate public support and raise enough money to purchase the building for B.C.'s first commercial-free public television service.

A public meeting will be held Aug. 7 at 8 p.m. and supporters of commercial-free television are invited to attend.

Elliot said the CBC decision comes shortly after a Victoria city council request it postpone sale of the facilty and is the final step toward breaking a promise to establish a Victoria station.

He said CFRE research shows the CBC has spend roughly $3 million on the Victoria studio, and it's not likely that amount will be recovered by the sale.

After the sale the society will continue attempts to lease the building from its new owners, Elliot said.

Tenders called on roof for Queen Alexandra

Tenders have been called for re-roofing Queen Alexandra Hospital for Children.

A spokesman for the architectural company of Wade Williams Partnership said tenders will close at 3 p.m. Aug. 14 in its office at 914 Gordon.

An inspection of the roof last year revealed deterioration and a complete re-roofing was recommended.

"Specifications have been developed for a new modified inverted roof system that will slow this type of deterioration and the ministry of health has seen fit to go ahead with the project," Health Minister Rafe Mair said.

Psychologists spurn fee offer

Consulting psychologists have rejected the provincial government's latest fee offer and say it's completely out of line.

Vancouver psychologist Dr. Diana Mitchell, who heads a committee appointed by the B.C. Psychological Association to deal with fee issue, said today an all-day meeting with Government Employee Relations Bureau officials ended in an impasse on Wednesday.

"While the talks were very positive, the offer was completely unsatisfactory, many many dollars below the break-even point for private practitioners who have the upkeep of an office and staff. We're still far apart," she said.

She said the psychologists had been offered $125 for 3½-hour sessions at Wednesday's meeting.

Psychologists normally charge $40 to $75 per hour in private practice.

Up until March they had been getting $120 per 3½ hour session when used as consultants by the B.C. Corrections Branch, the health ministry and human resources ministry.

This was sliced to $60 in March.

Mitchell said for ethical reasons, psychologists are working in emergency situations for the attorney-general's department but are refusing to take pay because the fee structure does not recognize the significance of their services.

She said potential crises remain because they are not working on a consistent basis.

She cited an example: "Two days ago on Vancouver Island a teenager broke and entered the same house three times and the last time held one of the family at knife point. He's a very dangerous child. Had he had consistent counselling this may not have happened. It's a fluke the situation stopped from being worse."

Mitchell said a further meeting with GERB is scheduled for Aug. 18 but because of the urgency, the committee wants to meet on Aug. 11.

CORRECTION

In the London Drugs advertisement of Wednesdays Times and Thursdays Colonist, the reinforced nylon garden hose is ½"x50' not 1"x50' as printed.
We apologize for any inconvenience.

LONDON DRUGS
3995 QUADRA AT McKENZIE 8-1

KELOWNA 4:30 PM DAILY

ANOTHER GREAT WEST CONNECTION

Pacific Western

We Thought You Should Know

DISCOUNTS

1980 PLYMOUTH HORIZON



$400 DISCOUNT
OFF LIST PRICE

CHOOSE FROM 32 NEW 5-DOOR AND 3-DOOR MODELS

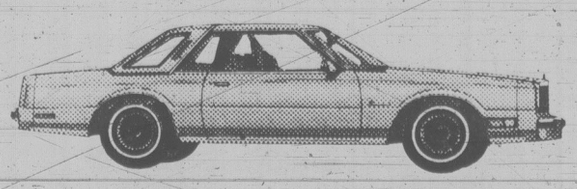
1980 PLYMOUTH CARAVELLE



$800 DISCOUNT
OFF LIST PRICE
ON SELECTED MODELS

CHOOSE FROM 10 BRAND NEW CARS AND WAGONS

1980 CHRYSLER CORDOBA



$800 DISCOUNT
OFF LIST PRICE
ON SELECTED MODELS

CHOOSE FROM 13 BRAND NEW SPORT COUPES

8-1

WANTED
YOUR CAR OR TRUCK
TOP TRADE-IN PRICES NOW!

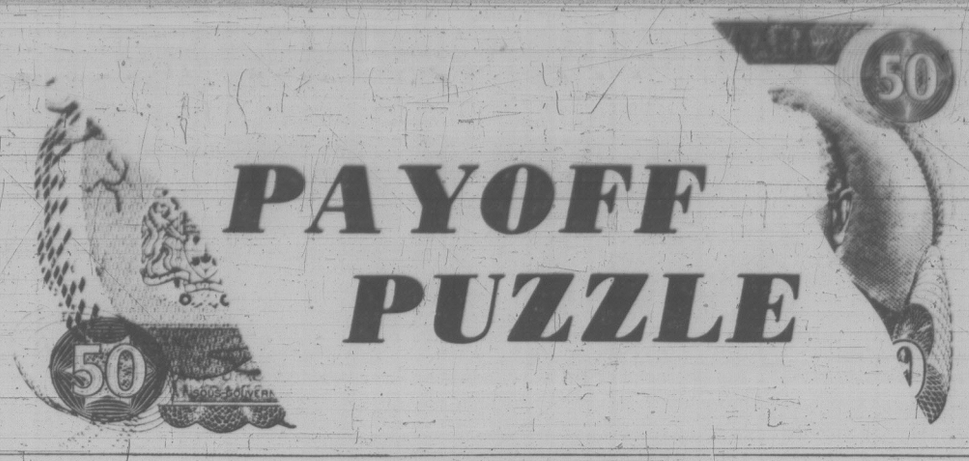
ON THE SPOT BANK FINANCING *ON APPROVAL OF CREDIT* AT CURRENT RATES

FINANCE LEASING 12% INTEREST FOR 12 MONTHS
BUY YOUR VEHICLE AT FULLY DEPRECIATED VALUES

Plymouth CHRYSLER Dodge Trucks SALES/SERVICE

ENSIGN CHRYSLER PLYMOUTH
TWO LOCATIONS
YATES AT COOK QUADRA at CALEDONIA
386-2411

Plymouth CHRYSLER Dodge Trucks SALES/SERVICE



PAYOFF PUZZLE

THIS WEEK'S PRIZE IS $1,200.00

CONTEST RULES

1. Solve the Prevue Payoff Puzzle by filling in the missing letters to make the words that you think best fit the clues. To do this read each clue carefully.

2. Check the word list. It has all the correct answers plus some you will have to eliminate.

3. You need not be a subscriber to this newspaper in order to enter. You may submit as many entries as you wish on the entry blank printed in this newspaper or exact-sized, clear, hand-drawn facsimiles of the printed entry blank. NO MECHANICALLY PRODUCED, PRINTED, MIMEOGRAPHED, etc. copies of the entry blank will be accepted. Each entry must contain the contestant's name, address and phone number or it will not be accepted.

4. Anyone is eligible to enter this contest, except employees (and members of their families) of Victoria Press Ltd.

5. All entries MUST be mailed and bear a postmark. The paper is not responsible for entries lost or delayed in the mail. Entries for each week's contest not received for judging by 12 noon the following Wednesday are not eligible.

6. To qualify you must write your answer to one of the clues on the outside of the envelope. See coupon for instructions.

7. Prevue will award the current prize to the contestant who sends in an all correct solution. If more than one all correct solution is received the prize money will be shared equally. If no all correct solution is received, $50 will be added to the following week's prize.

8. There is only one correct solution to each puzzle and only the correct answer can win. The decision of the judges is final and all contestants agree to abide by the judges' decision. All entries become the property of Prevue. Only one prize will be awarded to a family unit.

9. Everyone has the same opportunity to win for EVERY QUALIFIED ENTRY WILL BE CHECKED and the winner announced. No claiming is necessary.

10. Entries must be mailed to Prevue Payoff Puzzle, Victoria Press Ltd., Box 300, Victoria, B.C. V8W 2N4. One entry per envelope.

11. Prevue reserves the right to correct any typographical errors which may appear during the puzzle game.

12. Puzzle clues may be abbreviated and such words as AN, THE and A omitted.

PREVUE PAYOFF PUZZLE is the intriguing word puzzle game the whole family will enjoy and have an opportunity to win a big cash award every week!
THIS CROSSWORD is not a draw. It tests your knowledge of words and pays off for EVERY correct solution. All you have to do is complete each of the words in a criss-cross format. Clues are provided . . . even a work list which has all the correct answers, plus some you'll have to eliminate. But there are no trick words or guessing . . . careful thought will make you a winner! So start and play today!

PLEASE NOTE: EACH ENTRY MUST BE IN A SEPARATE ENVELOPE

CLUES ACROSS:

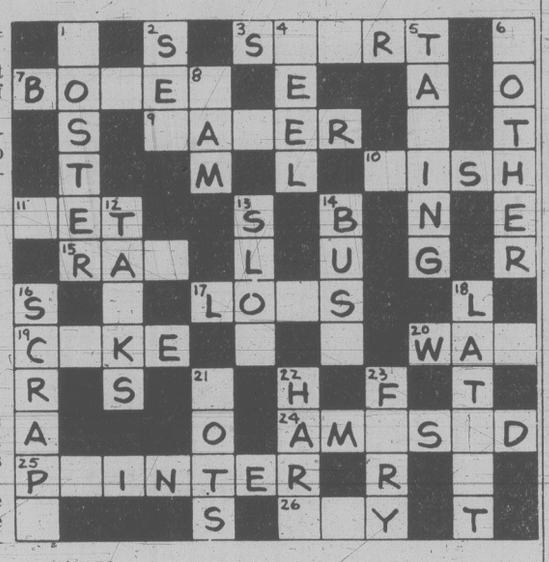
3. Naturally spectators like to see a really fine one.
7. For people who — him, a man might well have absolute loathing.
9. If you feel like a little — there may be nothing to stop you having it.
10. A man who needs a relaxing change from his business cares may — for a hobby.
11. To regulate a clock's alarm.
15. Animal possibly troublesome.
17. Large amounts.
19. A kind of fuel.
20. The longer it is, the more wearisome.
24. Entertained or diverted.
25. Can play a certain part in the teaching of pupils.
26. In certain circumstances, reluctance to — is quite understandable.

CLUES DOWN:

1. Of which the lettering should be big enough to read easily.
2. Work with needle and thread.
4. Outer covering of fruit.
5. It's possible for a man to get quite resentful about the state — his hard earned income.
6. Frequently in the spring, you can observe adult birds — the younger ones.
8. Water barrier.
12. Large numbers of heavy ones are liable to be just too much to cope with.
13. This sort of person is not apt to be quick on the uptake.
14. Acquiring one for her garden could be gratifying to a certain type of woman.
16. In which there can be a definite consolation in not being alone.
18. To an expert, the — prospects on the stock market may be extremely interesting.
21. Though lacking a proper garden, one can still grow — of things on a veranda or the like.
22. Musical instrument with plucked strings.
23. Great anger.

WORD LIST

AMUSED	HARP	POTS	SPORT
BOOED	LATENT	PRY	SPURT
BORED	LATEST	RAM	TAKING
BOTHER	LOTS	RAT	TANKS
BUSH	MOTHER	ROSTER	TASKS
BUST	PAINTER	SCRAPE	TAXING
COKE	PAY	SCRAPS	WAGER
DAM	PEEL	SET	WAR
FISH	POINTER	SEW	WATER
FURY	POSTER	SLOB	WAY
		SLOW	WISH



MAIL TO
PREVUE PAYOFF PUZZLE,
VICTORIA PRESS LTD.,
BOX 300,
VICTORIA, B.C.
V8W 2N4

IMPORTANT
TO QUALIFY WRITE YOUR **ANSWER TO "19 ACROSS"** ON THE OUTSIDE OF YOUR ENVELOPE

NAME

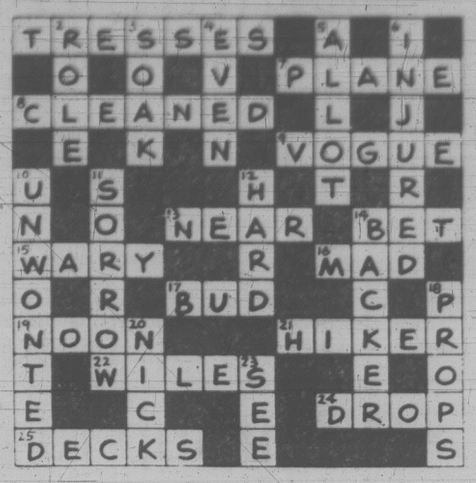
ADDRESS

PHONE

No registered letters, or letters without the required 17 cents postage will be accepted for judging in this contest.

PAYOFF PUZZLE

Correct Answers to Last Week's Puzzle



CLUES ACROSS:

1 TRESSES not dresses. Though she may look very nice in a pretty dress, one may doubt if the possession of a number of pretty dresses does anything for a girl's personal charm. "TRESSES" is more directly apt.

7 PLANE not plant. Since one readily assumes anyway that a plant is normally accessible to the wind, the clue's proviso: "If on open ground" is hardly wanted for plant, and lends aptness to "PLANE." (If on the ground and not in a hangar, aircraft may be vulnerable unless lashed down.)

8 CLEANED not cleared. He would hardly want the window cleared as an end in itself; rather, he would want the **display** changed. He might want a window (possibly defaced) CLEANED.

9 VOGUE not rogue. As the term "**exceptionally** attractive" tends to assume, a VOGUE is more or less attractive **normally**.

14 BET not beg. A tendency to look down on beggars is more universal than the clue's phrasing ("There **are** people . . .") suggests.

15 WARY not warm. The note of **inevitability** struck by the phrase "bound to have some effect" suits the more **undesirable** case, i.e., that of wariness rather than warmth.

16 MAD not bad. The idea of the villain being a MAD scientist is quite apt. To call a person already specified to be the villain, bad seems somewhat pointless.

17 BUD not mud. Most BUDs arrive with the spring while mud can be present almost any time during the year.

21 HIKER not biker. The probability is that the biker is out largely for exercise while the hiker is traveling.

22 WILES not wives. There is no evident reason for him to take a poor view of their wives.

25 DECKS not docks or ducks. DECKS, of course, are designed to take the weather. As regards ducks, which don't really get wet, there is arguably **no such thing** as a "drenching" downpour (that it should be of consequence or not). Docks — which **consist** largely of water — are similarly inapt.

CLUES DOWN:

2 ROLE not rule. As a matter for debate among players, an important ROLE is more firmly apt than a rule which is usually quite unambiguously put, and not "**easily**" apt to cause argument.

3 SOAK not soap. Ordinarily, you SOAK things in water, but you soap then with **soap** and water (you don't just need water).

5 ALLOT not allow. He may well ALLOT a specific time initially, but if necessary he will allow **more** time to complete the treatment required.

12 HARD not card. The idea of expertise making it "**look** easy" refers to a HARD trick. A card trick may actually **be** quite an easy one to perform.

11 BACKER not banker. Whether a banker or not, it is essentially a BACKER you have "behind you" as a cushion against financial difficulty.

School board offices proceed

Greater Victoria School District has chosen an architect and a construction management company to design and direct its new administration building project at the former Tolmie Elementary School.

The project will involve tendering for different phases of construction as required, instead of engaging a single general contractor and tendering the whole $1.5 million project at once.

For Concordia Management Co., a Vancouver firm, it will be the second large management project for an educational building in Greater Victoria.

The first was the nearly-completed Fisher building for Camosun College.

Identity of the architectural consultant will be announced shortly by school trustees.

Tolmie school, erected in 1912, and an annex built later, will replace the Paul building at Camosun's Lansdowne campus, which was bought to increase Camosun classroom space.

District planner Bob Yates said the school board has made a committment to Camosun to vacate the Paul building in the next year.

Between now and the end of the year, he expects an engineering study, architect's design and the necessary construction drawings to be completed, allowing work to start early in the New Year.

Yates said Concordia will be responsible for seeing that the tendering and different construction phases merge smoothly.

Tolmie School is a designated heritage structure and must not have exterior architectural alterations.

Although it has a masonry facade, it is actually a wood frame building and this may limit the interior changes necessary to convert its use from classrooms to offices.

An engineering survey will determine what problems there may be in that respect, Yates said.

At the same time building and fire code requirements must be taken into account to arrive at a closer cost estimate.

FINE CHINESE FOOD
PEKING HOUSE RESTAURANT
FOR AUTHENTIC CHINESE AND LIGHT MANDARINE CUISINE PREPARED BY MASTER CHEFS
FULLY LICENSED PREMISES
OPEN 7 DAYS A WEEK AT 5 P.M.
FREE DELIVERY WITHIN 4-MILE RADIUS
Major credit cards accepted
RESERVATIONS & DELIVERY
1706-8 GOVERNMENT STREET
IN THE HEART OF CHINATOWN
7-19 385-5521 — 386-3633

BONUS COUPON
—20% Discount
One Meal (ex. drinks) for one
5:30 p.m. to 8:00 p.m.
Good Until Sept. 13, 1980
शेर-खान
SHER-E-KHAN
FAR EAST CUISINE
Market Square 560 Johnson St.
2nd Floor — take stairs or elevator.
RESERVATIONS 383-4123

Fritzl's
That Beautiful Old Home on the corner of Menzies and Simcoe . . .
In James Bay. Know the one? It's been many things in its time: private residence in the late 1800s, and in the last few years, amany different restaurants have called it home. Now, it's come into its own once more, as Fritzl's with several rooms offering privacy and real dining elegance.
Open 11 a.m. to 11:30 p.m. TUES. to SUN. Closed Mondays
Private rooms available for special parties of up to 50 people
Dinners from $8.95
Reservations — Call 382-4202

Tsehum Harbor study backs pollution fears

A preliminary environmental study of Tsehum Harbor in North Saanich has confirmed Ald. Jay Rangel's worst fears.

The harbor is polluted.

Just how badly isn't known, but the results have dashed hopes of using the harbor for marine farming or mariculture.

The study, undertaken by West Coast Information Research Group of Port Alberni at a cost of $850, had been commissioned by council at Rangel's urging.

He suggested the move to counter a 35-lot subdivision proposed by businessman Bob Wright.

If mariculture was shown to be viable, council could have used the evidence to bolster its case with the Land Commission to have Wright's property returned to the Agricultural Land Reserve.

The 25-acre property was removed from the reserve early this year by the provincial cabinet.

Rangel said the study was nowhere near as extensive as he would have liked.

The consultants spent only one day touring the harbor. Although Rangel had a boat standing by, they didn't use it.

However, he said their report points out a need for an in-depth, comprehensive impact study of the entire east coast of Saanich Peninsula.

"The area is very fragile environmentally," he said. "I think the report illustrates that."

Salmon derby September 21

The 11th annual salmon derby sponsored by the Saanich Rotary Club and CFAX radio station will be held September 21.

The derby will begin at daybreak and continue until 3 p.m. in an area from Port Renfrew, following the international border to East Point, west to Ganges, Cowichan Bay and Sanich Inlet.

The derby is for sports fishermen only and commercial fishing gear and use of professional guides is prohibited.

A unique feature of this derby is that any legal size salmon entitles the fisherman to enter a draw for an air trip for two to Hawaii with $500 spending money.

Prizes have been donated by local merchants for the 10 largest fish and other draws.

Anyone can participate in a draw for a 1980 Toyota Tercel sedan.

Tickets are available from Saanich Rotary members, the ticket booth in Hillside Shopping Centre and marinas and sporting goods stores.

This year proceeds from the derby will go to the B.C. Heart Foundation and the Canadian National Institute for the Blind as well as other charities assisted by the Rotary club.

KING CRAB NIGHT
EVERY FRIDAY and SATURDAY
ANYONE KNOW THE WORD FOR FRIEND IN CRAB TALK
$9.95 BIG JUICY CRAB LEGS SERVED WITH RICE, VEG. GARLIC BUN & HOT DRAWN BUTTER
IVANHOES
1314 GOVERNMENT ST.
CALL 383-0913 For reservations

HARPO'S
THIS WEEKEND FROM TORONTO
Brian Plummer plus TAX
Thurs., Fri. & Sat. July 31, August 1 & 2
15 Bastion Square
Info. 385-5333
CABARET

THIS WEEK IN THE LOUNGE!



MR. BILL and APRIL
Mon. thru Sat. from 8 p.m.
Royal Oak INN
VICTORIA'S ENTERTAINMENT CENTRE
an attraction of
Prestige Entertainment
7-28

Relax and Enjoy the Garden ... But Don't Forget to
- WATER THOROUGHLY TO A GOOD DEPTH
- FERTILIZE YOUR LAWN WITH C.I.L. GOLF GREEN, MILORGANITE OR GREENLEAF LAWN FEED
- GIVE THE LAST FEED OF THE SEASON TO ROSES, RHODODENDRONS, SHRUBS AND TREES
- FEED 20-20-20 to HANGING BASKETS and PLANTERS FOR CONTINUOUS FLOWER
- FEED TOMATOES and VEGETABLES FOR HIGH PRODUCTION

OPEN DAILY 9-8
SUNDAY 9-5
Elk Lake Garden Centre
5450 PAT BAY HIGHWAY—Just Beside Elk Lake
LISTEN TO GOOD ADVICE FROM HARRY HURN
8-1 SAT. and SUN. 8:41-11:26 a.m., 1:45-3:36 p.m. on CFAX

NOCA Plain or Flavoured YOGURT .... 500 g 89¢
ISLAND FARMS COTTAGE CHEESE .... 500 g 99¢
HOURS: 7 DAYS 9-9
Feltham at Shelbourne — 477-9541
GRAHAM'S MARKET
Prices Effective Aug. 1, 2, 3
CANADA GRADE A BONELESS CHUCK-EYE STEAK ..... lb. 2.39
FROZEN LEAN GROUND BEEF ..... 10 lb. units 19.90
YORK SPAGHETTI in TOM. SAUCE ..... 28-oz. 69¢
CLARITA PEELED TOMATOES ..... 28-oz. 65¢
NORTHERN GOLD GRANOLA BARS ..... 12-oz. pkg. 99¢
NIAGARA 12½-oz. LEMONADE ... 2/89¢
SCHNEIDERS CHEESE SLICES 16-oz. 2.19
FRITO-LAY CHIPS ..... 200 g 69¢
CRUSTY BUNS doz. 99¢
BANANA LOAF ..... ea. 1.09
BANANAS ..... lb. 33¢
OPEN MONDAY, AUGUST 4th 9-6 ONLY
8-1 We Reserve the Right to Limit Quantities

English pianist displays profound musical intellect

By AUDREY JOHNSON

A towering keyboard mastery in the hands of a wholly musical personality directed by a profound musical intellect.

That may sound like hyperbole. But, in a single sentence, it is an honest impression of the English pianist, John Ogdon.

Ogdon joined the Johannesen International School faculty and the International Festival this week, appearing first in a memorable performance of Beethoven's *'Archduke' Trio*, and Thursday, in Brahms' *Concerto No. 1* with the Victoria Symphony Summer Festival Orchestra conducted by William Shookhoff.

As well as being one of the most virtuosic concertos, the Brahms is also one of the great masterworks in the piano-orchestra literature. It is demanding from every aspect and the performance we heard Thursday, interpretively, and from the soloist, technically as well, could be regarded as a definitive one.

Ogdon unleashes torrents of sound from the piano, all of it resonant and full; his double trills are miraculous.

Sometimes he floats over the keys eliciting the most subtle and delicate colorings. His runs flash and shimmer, his great chord passages conjur mental images of huge avalanches.

But there is never one phrase uttered for shallow effect. All that he does arises from a total artistic and logical concept which in turn is the result of an inspired view of the whole work.

It is this power of thought and understanding that makes Ogdon an artist of such supreme stature among the world's great virtuosi. He is without doubt an interpretive artist of gigantic talents.

Throughout the concerti programs William Shookhoff has revealed authority and sensitivity in shaping and controlling the orchestral forces. In all three works performed Thursday — Mozart's Motet, *Exultate Jubilate* and the *Violin Concerto in G Major* in addition to the Brahms — his skill provided balanced and interesting accompaniment marred only momentarily by some wind problems.

Daniel Heifetz was the soloist in the violin concerto. He is an artist whose playing is consistently poetic and capable of producing the most charming effects. The *Adagio* of the G Major is a tender evocative theme that is sung against a muted accompaniment of plucked and bowed strings, and it was beautifully done.

Heifetz performed the outer movements with his own fluent and well-made cadenzas, warm, sweet tone and grace in the vibrant passage work.

In the opening number, the *Exultate Jubilate*, soprano Leslie Allison revealed a lovely pure voice that is flexible and at ease with the considerable coloratura demanded in this difficult and joyous work.k

Ogdon performs again on Sunday at the McPherson Playhouse, with Jean-Jacques Kantorow and Philippe Muller in the Brahms *Piano Trio in B Major*. Also on the program the Duo Karr-Lewis will be heard in a selection of great works for double bass and piano or harpsichord.

BRIAN DE PALMA, MASTER OF THE MACABRE, INVITES YOU TO A SHOWING OF THE LATEST FASHION... ...IN MURDER.



DRESSED TO KILL

A FILMWAYS Picture
SAMUEL Z. ARKOFF Presents A GEORGE LITTO PRODUCTION OF A BRIAN DE PALMA FILM
MICHAEL CAINE • ANGIE DICKINSON • NANCY ALLEN In
"DRESSED TO KILL" WRITTEN BY BRIAN DE PALMA • PRODUCED BY GEORGE LITTO • DIRECTED BY BRIAN DE PALMA

RESTRICTED limited admittance if under 18
WARNING: Frightening and Gory Scenes; Some Coarse Language, Nudity and Suggestive Scenes (B.C. Director)
NIGHTLY 7:15, 9:25
COUNTING HOUSE 1
BROAD AT BROUGHTON
383-3434

JUST WHAT WE ALL NEED...
A really good hit!



"CHEECH AND CHONG'S NEXT MOVIE"
Starring CHEECH MARIN and THOMAS CHONG
Written by THOMAS CHONG & CHEECH MARIN
Associate Producer PETER MACGREGOR-SCOTT
Produced by HOWARD BROWN Directed by THOMAS CHONG
Read the JOVE Book A UNIVERSAL PICTURE
MATURE
WARNING: Not Suitable for Children; Frequent Coarse Language; A Satire on Drugs and Sex (B.C. Director)
MATS FRI., SAT., SUN. 1:45, 3:30, 5:15
NIGHTLY 7:10, 9:10
odeon 2
780 YATES STREET
383-0513

ESTIMATED LAUGH COUNT

287 City
410 Highway

Use these numbers only for comparison. Your actual laughs may vary depending on how you feel about used car salesmen, nude women, spectacular car stunts, and the President of the United States.



Trust us.

COLUMBIA PICTURES Presents "USED CARS"
Starring KURT RUSSELL · GERRIT GRAHAM · FRANK McRAE
DEBORAH HARMON and JACK WARDEN as THE FUCHS BROTHERS
Music by PATRICK WILLIAMS "Used Cars" Lyric by NORMAN GIMBEL, Sung by BOBBY BARE
Written by ROBERT ZEMECKIS & BOB GALE Directed by ROBERT ZEMECKIS
Produced by BOB GALE Executive Producers STEVEN SPIELBERG & JOHN MILIUS
Song "Used Cars" on Columbia Records
MATURE
WARNING: Frequent Coarse Language; Some Nudity and Some Suggestive Scenes. Not Suitable for Children (B.C. Director)
© 1980 COLUMBIA PICTURES INDUSTRIES, INC. Columbia Pictures
MATS FRI., SAT., SUN. 1:30, 3:25, 5:20
NIGHTLY 7:15, 9:25
odeon 1
780 YATES STREET
383-0513



JOHN BELUSHI DAN AYKROYD
THE BLUES BROTHERS
· CAB CALLOWAY · RAY CHARLES · JAMES BROWN CARRIE FISHER
MATURE
WARNING: Frequent Coarse Language and Swearing (B.C. Director)
COUNTING HOUSE 2
BROAD AT BROUGHTON
383-3434
NIGHTLY 7:00, 9:30



A story of natural love.

"A romance-adventure that goes straight to the heart. Pure escapism of the best kind."
—Bob Thomas, *ASSOCIATED PRESS*

"An exquisitely beautiful film told with equally exquisite taste. . . .within the framework of an exciting adventure-survival story."
—Judith Crist

THE BLUE LAGOON
COLUMBIA PICTURES Presents A RANDAL KLEISER FILM
"THE BLUE LAGOON"
Starring BROOKE SHIELDS And Introducing CHRISTOPHER ATKINS
LEO McKERN · WILLIAM DANIELS Music by BASIL POLEDOURIS
Director of Photography NESTOR ALMENDROS
Screenplay by DOUGLAS DAY STEWART Co-Producer RICHARD FRANKLIN
RESTRICTED limited admittance if under 18
WARNING: Frequent Nudity; Some Suggestive Scenes and Occasional Violence (B.C. Director)
© 1980 COLUMBIA PICTURES INDUSTRIES, INC. Columbia Pictures
haida
808 YATES STREET
382-4278
MATS SAT., SUN. 1:30, 3:15, 5:05
NIGHTLY 7:10, 9:15

WE CAN MEET YOUR NEEDS— GIVE US A CHANCE . . . !

Recreation Oak Bay

GARCIA'S

Escape the noise of downtown to a friendly, relaxing lunch or dinner at Garcia's.

7 days a week . . . very affordable

1551 CEDAR HILL X RD. PHONE 477-7744

Chef Roger's Restaurant

THIS WEEK'S "SPECIAL" DINNER MENU

Includes:

- Soup of the Day
- House Salad
- Steak and Lobster
- Vegetable and Potatoes
- Champagne Sorbet
- Coffee

13.95 per person

OPEN FOR DINNER FROM 4:30 P.M.

TUESDAY THRU SUNDAY

CHARGEX VISA master charge

REGULAR MENU ALSO AVAILABLE

RESERVATIONS PLEASE

1225 ESQUIMALT RD. 381-5744

RED FOX PUB

"REFUGEE"

Wed. thru Saturday night

Open 'til 2 a.m. Fri. and Sat. Nite

Next Week: "RIFF RAFF"

TOWER LOUNGE "WIZARD"

Next Week: "BRANDY"

Open 'til 2 a.m. nightly

LIVE ENTERTAINMENT AND DANCING NIGHTLY

Victoria's Entertainment Centre

RED LION INN RED LION MOTOR INN

3366 DOUGLAS 385-3366



lucky CHARLIE

A daily delight. Famous scoops of chocolate and vanilla ice cream, tempting hot creamy fudge, topped with whipped cream, then with chocolate beads and two maraschino cherries.

$1.95

FULL MENU BREAKFAST, LUNCH AND DINNER
24 VARIETIES OF SUNDAES

8 a.m.-11 p.m.
7 DAYS A WEEK

1871 FORT
595-2522

FAMOUS Charlie FAMILY RESTAURANT

ESCAPE

from the hustle and bustle of downtown Victoria for a relaxing

LUNCH OR DINNER

at the unique

HUNGARIAN VILLAGE RESTAURANT

a short 10-minute drive from downtown — ample free easy parking.

1550 CEDAR HILL CROSS RD. (AT SHELBOURNE)
RESERVATIONS 477-3023

TUES. TO SUNDAY

DINNER FROM 5:00 P.M.
LUNCH TUES. to SATURDAY 11:30 a.m. to 2:00

Georgia's Hungarian Village Restaurant



翠園大酒樓

JADE PALACE RESTAURANT

VICTORIA'S ORIGINAL DIM-SUM LUNCHEON

NOW BETTER THAN EVER

JADE PALACE PROUDLY PRESENTS 2 NEW CHEFS

★ MR. LEUNG
MR. MAH
Seafood Specialists

- TOGETHER OVER 60 YEARS EXPERIENCE
- DIRECTLY FROM HONG KONG'S FAMOUS GARDEN RESTAURANT, THEY SURE KNOW HOW TO TREAT YOUR TASTE BUDS

（介紹）

重金禮聘享譽香港餐飲業三十多年高級酒樓名廚

梁炳師傅 馬師傅

專誠為各界人仕處理一切大小筵席

各式傳統生猛海鮮 百粵小菜

敬希各僑胞蒞臨指導

水酒樓謹定於本月十六日

BANQUET FACILITIES ● BUSINESS LUNCHES

JADE PALACE RESTAURANT MARKET SQUARE

221-560 JOHNSON ST., VICTORIA 388-4412 for Reservations

ALL NEW AND DIFFERENT!

"THE WORLD FAMOUS" GREAT WHITE STALLIONS

The ROYAL LIPIZZAN STALLIONS

SEE . . . THE ORIGINAL AND AUTHENTIC DANCING WHITE STALLIONS . . . MADE FAMOUS BY THE DISNEY MOVIE "THE MIRACLE OF THE WHITE STALLIONS"

ON THEIR "WORLD TOUR"

- FANTASTIC ARRAY OF HORSES!
- THE AIRS ABOVE THE GROUND!

A GREAT FAMILY SHOW

PRESENTED BY THE CITY OF VICTORIA

VICTORIA MEMORIAL ARENA

TUESDAY, AUGUST 5, 8:00 P.M.

ALL SEATS RESERVED $6.50, $7.50

SPECIAL PRICES for O.A.P. and Children 12 yrs. and under $2.00 off regular prices

Tickets now on sale at Arena Box Office, Mayfair Mall, Hillside Mall, Brandywine—Hatley Park, Kev's Sound Centre—Sidney, 10:00 a.m.-5 p.m. daily except Sunday

ONLY VANCOUVER ISLAND APPEARANCE

THE WORLD'S GREATEST EQUINE EXTRAVAGANZA!

UNCLE FRED'S CHICKEN ON THE RUN

SUMMER SPECIAL for beach, boat, backyard

Uncle Fred's PICNIC PAK

3 pieces chilled chicken – potato salad

ONLY $2.19

Pick Up Your Picnic at

McKenzie Mall,

OPEN DAILY FROM 11 A.M.

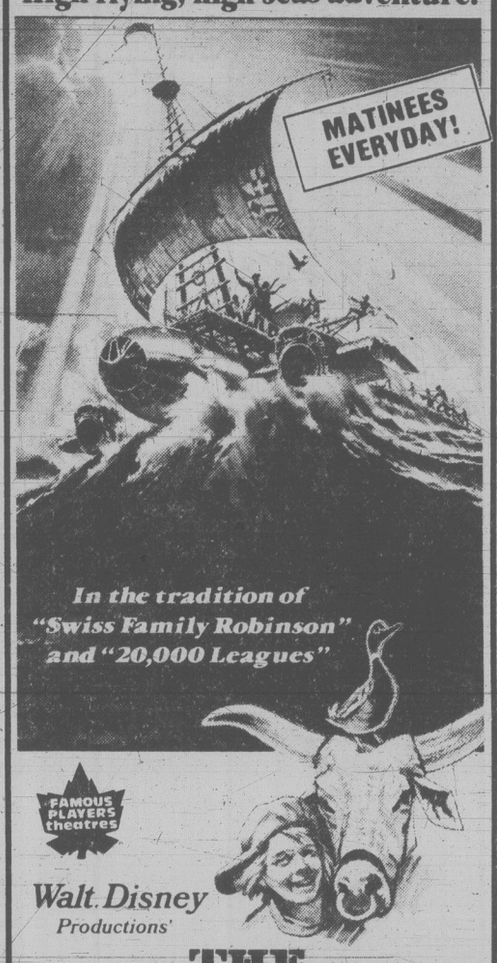
Shelbourne at McKenzie

405 Craigflower Road

OPEN DAILY FROM 3 P.M.

"COUNTRY COOKIN'... CITY STYLE."

High flying, high seas adventure.



In the tradition of "Swiss Family Robinson" and "20,000 Leagues"

FAMOUS PLAYERS theatres

Walt Disney Productions'

THE LAST FLIGHT OF NOAH'S ARK

Starring

Elliott Gould, Genevieve Bujold, Ricky Schroder, Vincent Gardenia

Co-starring TAMMY LAUREN, JOHN FUJIOKA, YUKI SHIMODA

TECHNICOLOR® ©1980 Walt Disney Productions

Released by BUENA VISTA DISTRIBUTION CO., INC.

CHILDREN $1.50

—DAILY SHOWTIMES—

Matinee 2:00 p.m. — Evenings 7:00, 9:00 p.m.

GENERAL

OAK BAY

2184 OAK BAY AVE. 598 2213

Waddling Dog Inn

ENTERTAINMENT in the LOUNGE • CAM HARTLEY DUET

THURS.-FRI.-SAT.

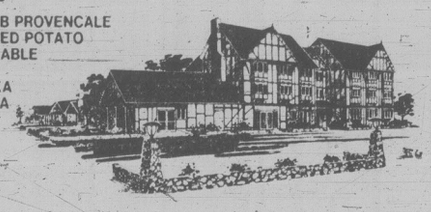
THIS WEEK'S SPECIAL

SOUP OF THE DAY or CHEF'S SALAD

RACK OF LAMB PROVENCALE
STUFFED BAKED POTATO
FRESH VEGETABLE

BAKED ALASKA
COFFEE or TEA

12.95 per person



OUR SUNDAY BUFFET

11:30 a.m. to 2:30 p.m.

We will be carving a hip of beef in our new dining room.

7.95 per person

NO RESERVATIONS FOR SUNDAY BUFFET PLEASE

"Stay with us — 30 beautifully appointed Tudor Rooms"

Mt. Newton X Road On Patricia Bay Highway, 5 miles from Ferry 652-1146

AMERICAN EXPRESS, MASTER CHARGE, CHARGEX

ROBERT BERGER

is back

Painting

AT THE MAYFAIR MALL

See Him July 28 to Aug.2

Landscapes, Seascapes and Prairie Scenes in Oils

"DEVASTATING... a hard-hitting and engrossing film." Rona Barrett, ABC-TV

"POWERFUL"

Richard Schickel, TIME

"Provokes a powerful sense of tension..." David Ansen, NEWSWEEK



Robert Redford

"BRUBAKER"

5TH WEEK!

ROBERT REDFORD "BRUBAKER"
YAPHET KOTTO JANE ALEXANDER
MURRAY HAMILTON DAVID KEITH TIM McINTIRE

—SHOWTIMES—Tonight 6:45, 9:10 p.m.
Sat.-Sun. at 1:45, 4:15, 6:45, 9:10 p.m.

WARNING: Frequent coarse language and some violence (B.C. Director)

MATURE

CORONET

836 YATES ST. 383 6414

Golden Age $1.00

"A BETTER FILM THAN 'STAR WARS'..." — TIME MAGAZINE

FAMOUS PLAYERS theatres



7TH WEEK!

MARK HAMILL · HARRISON FORD · CARRIE FISHER
BILLY DEE WILLIAMS · ANTHONY DANIELS
DAVID PROWSE · KENNY BAKER · PETER MAYHEW · FRANK OZ
IRVIN KERSHNER · GARY KURTZ
LEIGH BRACKETT · LAWRENCE KASDAN · GEORGE LUCAS

PLEASE NOTE REVISED SHOWTIMES
Wed., Sat., Sun. — 1:30, 4:00, 7:00, 9:15
Other Days — 1:30, 7:00, 9:15 Only

ORIGINAL SOUNDTRACK ON RSO RECORDS

FREE LIST SUSPENDED

CHILDREN $1.50

GENERAL

ROYAL

805 BROUGHTON 383 9711

Felice's DINING LOUNGE

WHILE DINING ENJOY THE SPECTACULAR VIEW OF VICTORIA'S BEAUTIFUL INNER HARBOUR

Member of the World Famous Italian Cuisine



3 GREAT CHOICES

ALASKA KING CRAB WITH DRAWN BUTTER • DELICIOUS NEW YORK STEAK • POACHED PACIFIC COAST HALIBUT WITH BELLADONNA SAUCE

Reserve early for these super specials complete with Salad Bar, baked potato and fresh vegetables.

YOUR CHOICE $9.45

REGULAR MENU ALSO AVAILABLE

BUFFET LUNCH $4.95

Soup de jour, Salad Bar, Baron of Beef, Potatoes and Vegetables, plus other hot meal specials served TUES. to FRI. 11:30 to 2:00

OPEN DAILY LUNCH 11:30 to 2:00 Tues. to Fri. DINNER FROM 5:30 DAILY

1218 WHARF ST. RESERVATIONS 385-4497

Entertainment Guide

THE BUTCHART GARDENS — OPEN EVERY DAY — Gates open 9 a.m. to 11 p.m.

NIGHT ILLUMINATION — The entire 35 acres and the Ross Fountains are transformed into a fairyland at dusk.

ENTERTAINMENT — A SHOW BARGAIN — All listed entertainment included in regular admission to Gardens.

MON. THRU FRI. — "JUST FOR FUN" — Delightful outdoor musical revue. Songs, dances, laughter, with a full company of performers and musicians. 8:30 p.m. Mon. thru Fri.

MON. THRU SAT. — THE BUTCHART GARDENERS — 6 to 8 p.m. Mon. thru Fri. and Saturdays 7 to 9 p.m. Musical fun for children of all ages.

SATURDAYS — FIREWORKS! — "THEATRE OF FIRE" — a superb pyrotechnic spectacle devised in France expressly for the Gardens. With music. At dark. (Saturday, August 2 — 10:00 p.m.)

SUNDAYS — Grace Tuckey Puppets — 3:30 and 4:30 p.m. Enjoy the tranquility of the Gardens under the night illuminations. From dusk.

THE BUTCHART DINING ROOM — 11 to 7:30 p.m. Lunches and Teas until 4:30 — THE BENVENUTO BUFFET, 5 to 7:30 p.m.

THE GREENHOUSE RESTAURANT — Cafeteria style, 10 to 7:30 p.m. — COFFEE BAR SERVICE always available.

THE SEED AND GIFT SHOP — Always open.

35 ACRES OF GARDENS — The Sunken Rose, Japanese and Italian Gardens and The Ross Fountains.

STRATHCONA HOTEL — British Columbia's largest night-life centre, 919 Douglas St., 383-7137. Featuring "THE OLD FORGE" Nightclub with live music of "THE BROTHERS FORBES AND FRIENDS." 3 Discotheques — "THE STING," "THE CUCKOO'S NEST" and "IVY'S" and a unique lounge called "BIG BAD JOHN'S" featuring Hillbilly atmosphere. Luncheon served daily in "THE STING" and lunch and dinner served in the "CUCKOO'S NEST".

"Everybody knows who's Number One!"

CENTURY INN — "DECA-DANCE DISCOTHEQUE", "Our Pub", entertainment daily.

THE ROYAL OAK INN — 4890 Elk Lake Dr. — Invites you to your choice of entertainment nightly — THE STRATHMORE DINING ROOM, LE CHEVAL LOUNGE, THE THATCH with rock 'n roll music, THE PUBLIC HOUSE and THE TOBY JUG COFFEE SHOP. 658-5231.

THE CRYSTAL GARDEN — Explore the exotic world of plants, birds and reptiles as displayed at the Crystal Garden, open 10:00 a.m. to 9:00 p.m. every day! Visit Gift Shops, Tea Room — and Restaurant.

STEWARTS — Nightly dining par excellence — Victoria's best — Louise Rose at the piano. 388-7021.

SHAWNIGAN LAKE INN — NOW OPEN TO EVERYONE! — Full outdoor facilities. Dine daily in the Hidaway with Live Entertainment nightly. Featuring Sat. and Sun Brunch. Just 40 minutes from Victoria. 743-2312.

INGRAHAM RODEWAY INN — Victoria's Country Music Spot — Featuring Nashville, B.C., in the Big 'I' Cabaret. Top Live Bands. Friday and Saturday, 9-2 a.m. This Friday and Saturday — Norm Watson and "Woodshed."

HURRICANE RIDGE — Adults $6.95 (U.S) Children $3.50 (U.S.) Daily departures from Port Angeles at 8:30 a.m., 1:30 p.m. and 6:30 p.m. For reservations — Marguerite Tours, 388-9383

OLYMPIC GAME FARM — Over 300 animals including endangered species. Approximately 3 hours. Daily departures from Port Angeles 8:30 a.m., 12:30 p.m., 4:30 p.m. Reservations — Marguerite Tours. 388-9383. Adults $8.75 (U.S.) Children $4.25 (U.S.)

OLDE ENGLAND INN — For a night to truly remember, dine by romantic candlelight and savour our fine English Menu — Roast Sirloin of Beef and Yorkshire Pudding — our Specialty. Nightly 5-9, 388-4353.

RECREATION: OAK BAY — Your place for fun and fitness! Swimming, roller skating, ice skating, tennis, socializing . . . for more information please dial 595-SWIM.

TOTEM LOUNGE — 1001 Wharf St. Open Tues.-Sat., Tues. — Jam Sessions, Wed. — Ladies' Night, Thurs., Fri., Sat. Regular Nights. This week Thurs. "Capital City Ramblers"; Fri. and Sat. Rock and Roll sound of "The Keys." Make your reservation now for BLUE NORTHERN. Opening Aug. 16.

HO HO KITCHEN
1410 Broad St. (rear) 385-7798
FREE HOT HOME DELIVERY
Mon.-Thurs. 4-12
Fri. and Sat. 4-1 a.m.
Sun. 4-10
LEE'S CHINESE FOODS

Phoenix Summer Theatre
PLAYING TONIGHT
FINAL PERFORMANCE!
BONJOUR LA, BONJOUR
by Michel Tremblay as translated by John Van Burek and Bill Glassco
A POIGNANT STORY OF A FAMILY
8 p.m. Phoenix Theatre on UVic Campus
TICKETS and INFORMATION
477-4821

SINGLES DANCE
FRI., AUG. 1 "LIVE MUSIC"
MARTIN VAN QUARTET
till 1 a.m. Tickets $5 ea. at door

COUPLES DANCE
SAT., AUG. 2
CHICK WEBB ORCH.
Featuring music the way it was both nights! In the Seaview Room on the sandy shores of Cordova Bay. Summer attire welcome. ties — jackets optional. Instrumentalist 8:45-9:30. Dancing 9:30-12:30.
$10 cpl.
BEACHCOMBER BALL
Aug. 9 Geo. Kraeling Orch.
McMorran's
TABLE RES. 658-5224
5109 CORDOVA BAY RD.

IN ITS 28th YEAR — LIVE ON STAGE
British Music Hall
Monday to Saturday
Now Playing until
September 6th.
IN THE EMPRESS HOTEL
8:30 P.M.
The SMILE SHOW
LORIE CHARTERS
RESERVATIONS 383-3337

The upstairs Lounge presents
MARLON & LOA
from 9 p.m. nightly
PAUL'S MOTOR INN
1900 Douglas St.
July 28 thru Aug. 2

CKDA and PERRYSCOPE present
Cheap Trick
IN CONCERT
WITH LOVER BOY
TOMORROW NIGHT
Victoria Memorial Arena
TICKETS AVAILABLE FROM MEMORIAL ARENA BOX OFFICE, MAYFAIR MALL HILLSIDE MALL BRANDYWINE HATLEY PARK, SOOKE TV INFORMATION 384 1522

EARLY DINERS
LIGHT DINNER SPECIALS
Monday to Saturday
served from 5:00 to 6:00 p.m.
Chicken Paprika, Cabbage Rolls, Hungarian Sausage, Wiener Schnitzel, Beef Tenderloin, Roast Beef Dinner
$6.75
Your Choice
Dinner Includes:
Garlic French Bread or Hungarian LANGOS,
Hungarian Goulash Soup or Tossed Green Salad
Tokaj Villa HUNGARIAN RESTAURANT
1122 YATES ST.
383-4732
AMPLE FREE PARKING
OPEN MON. TO SAT.

McPherson Summer Theatre Company
presents
In cooperation with CFAX 1070
SHUT YOUR EYES AND THINK OF ENGLAND
Outrageously funny British comedy!
Directed by Allan M. Purdy
WED. THRU SAT.
JULY 25-AUG. 30, 8 P.M.
NOW PLAYING!
McPHERSON PLAYHOUSE
Corner of Pandora and Government St.—Downtown Victoria!
Tickets—5.50, 6.50, 7.50 available at McPherson Box Office (386-6121) and usual outlets

A GIFT Holiday Treat from Mister Burger...
Get a GIFT Coke (value 50c) with the purchase of any of our Bronco Burgers or Specialty Sandwiches this holiday weekend*.
Just clip this coupon and bring it into Mister Burger, 3667 Shelbourne St., Shelbourne Shopping Plaza.
* Coupons are redeemable between August 2nd to 4th, 1980 only.
(Store hours: 10 am - 11pm.)
Gift Coke
50¢ VALUE
with the purchase of any of our Bronco Burgers or Specialty Sandwiches at Mister Burger. 3667 Shelbourne St.
Coupons are redeemable between August 2nd to 4th, 1980 only
MISTER BURGER

SOME PEOPLE JUST DON'T BELONG.
Caddyshack
A Jon Peters Production
"CADDYSHACK"
CHEVY CHASE · RODNEY DANGERFIELD · TED KNIGHT
MICHAEL O'KEEFE and BILL MURRAY as Carl
Original Songs by KENNY LOGGINS • Music Composed by JOHNNY MANDEL
Written by BRIAN DOYLE-MURRAY & HAROLD RAMIS & DOUGLAS KENNEY • Executive Producer JON PETERS
Produced by DOUGLAS KENNEY • Directed by HAROLD RAMIS
MATURE WARNING: Some coarse language; occasional nudity and suggestive scenes (B.C., Director).
TECHNICOLOR® SOUNDTRACK AVAILABLE ON COLUMBIA RECORDS & TAPES
KINTEK CINESONICS SOUND
© 1980 ORION PICTURES COMPANY. ALL RIGHTS RESERVED
Thru WARNER BROS. A Warner Communications Company
2nd Hilarious Week • 2nd Hilarious Week • 2nd Hilarious Week •
QUADRA
Quadra at Hillside 382-3370
COMPLETE SHOWS NIGHTLY 7 and 9

THIS SUMMER'S #1 COMEDY-HIT FROM LANDMARK CINEMAS OF CANADA
AIRPLANE!
Thank God it's only a motion picture!
PARAMOUNT PICTURES PRESENTS A HOWARD W. KOCH PRODUCTION AIRPLANE!
ROBERT HAYS & JULIE HAGERTY JIM ABRAHAMS DAVID ZUCKER JERRY ZUCKER
JON DAVISON JIM ABRAHAMS DAVID ZUCKER JERRY ZUCKER
"BEING AS HOW COMEDY AND SUMMER GO TOGETHER AS WELL, AS SAY: MEAT AND POTATOES, OR SAM AND DAVE, IT'S MORE OR LESS EXPECTED THERE HAS TO BE ONE BIG HIT COMEDY MOVIE EACH SUMMER. DESPITE SOME CONSTERNATION, IT WAS GENERALLY AGREED THAT THE TOWNE CINEMA HAD LAST SUMMER'S HIT COMEDY WITH 'THE IN-LAWS'. JUDGING BY THE INCREDIBLE LINE-UPS, AUDIENCE RESPONSE AND MY OWN TOTAL ENJOYMENT IT LOOKS LIKE THE TOWNE'S GOT IT AGAIN THIS YEAR. THE MOVIE IS 'AIRPLANE'! AND IT IS HILARIOUS!"
— so says Leith Fyfe at CFAX RADIO
SO THERE!
WARNING: Occasional nudity; coarse and suggestive language (B.C. Director)
4th week MATURE
GATES OPEN AT 6:40: DEPARTURE TIMES 7:05 and 9:15
AFTERNOON FLIGHTS SATURDAY AND SUNDAY ONLY AT 2:15 P.M.
THE ROCKY HORROR PICTURE SHOW MATURE
TONIGHT, SATURDAY AND SUNDAY AT 12 MIDNIGHT ONLY—ADMISSION $4.00
WARNING: Comic satire on sex; some coarse and suggestive language (B.C. Director)
towne cinema
808 DOUGLAS IN NOOTKA COURT
AIR CONDITIONED
382-5922
BRITISH COLUMBIA'S # 1 MIDNIGHT MOVIEHOUSE

TONIGHT AT OUR DRIVE-IN IN DUNCAN
2nd Hit: Bruce Lee in "ENTER THE DRAGON"
MATURE WARNING: Some coarse language and occasional nudity and suggestive scenes (B.C. Director)
A Jon Peters Production "CADDYSHACK"
CHEVY CHASE · RODNEY DANGERFIELD · TED KNIGHT
MICHAEL O'KEEFE and BILL MURRAY as Carl
Original Songs by KENNY LOGGINS • Music Composed by JOHNNY MANDEL
GATES: 9:00 P.M. SHOW AT DUSK
DUNCAN DRIVE-IN 746-7695
ON THE ISLAND HIGHWAY NEXT TO THE GLASS CASTLE IN DUNCAN
* SEE TOMORROW'S AD FOR THE SUNDAY DUSK-TO-DAWN SHOW

B.C. better off June 30 than forecast, financial report shows

Continued from page 1

the report was that forestry revenues were up instead of down.

Government income from forest operations — primarily from stumpage charges — was $40 million higher than forecast in the first quarter. However — the government expects a major slump in forestry revenues in the rest of the year.

The finance minister has already asked his cabinet colleagues to consider where their ministry expenditures can be cut and he has ordered a freeze on public service hirings.

He told a press conference the hiring freeze is being gradually eased but he has under consideration other unspecified revenue measures if things get worse.

Curtis denied the suggestion that the government is deliberately painting a bleak financial picture as a ploy, to prevent Ottawa from carrying out its threat to tax B.C. gas exports.

"I'm not that Machiavellian," he said. "This is not some plot to warn Ottawa away."

However he used the occasion to reiterate the provincial government's argument against a federal tax on energy exports.

There are only two major obstacles to a balanced budget, he said — the possibility of the U.S. recession being even more severe than expected and the possibility that Ottawa might re-route our gas export revenues into federal coffers.

The financial report reveals that B.C. Hydro and ICBC were both $15 million in the red at the end of June.

Another loser is the B.C. Steamship Co. which operates the Victoria-Seattle ferry service. It shows a net loss of $1.1 million for the Victoria Princess compared to a loss of $297,000 at the same time last year, when the Princess Marguerite was in use.

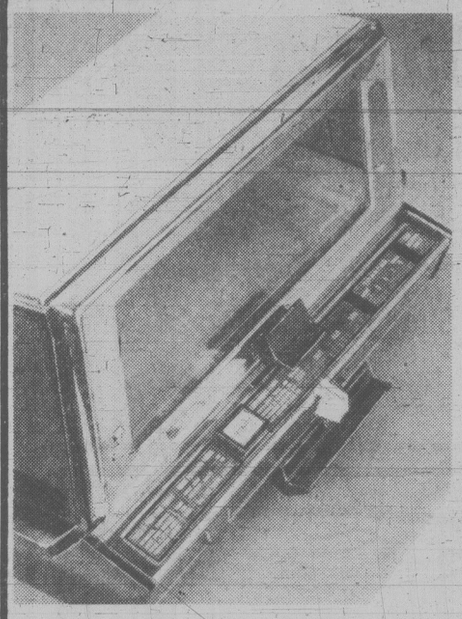
Curtis pointed with pride to the fact that the B.C. Railway is showing an operating profit of $6 million.

However when interest charges on its massive debt are added in, the BCR was actually showing a net loss of $21 million.

the Bay

Be here early for special savings

SATURDAY

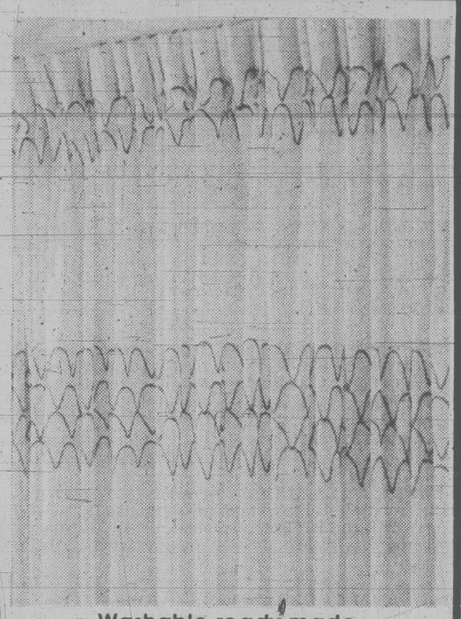


Versatile G.E. Toast-R-Oven
This handy three-in-one appliance lets you toast, bake or broil. Makes snacks in a jiffy, with either top brown or baking element. Also features automatic two slice toaster element. Our reg. 64.98

Saturday only **59.99**

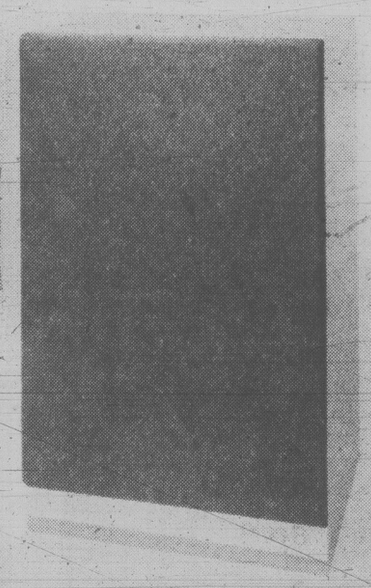
Housewares, Downtown Vancouver (fourth), Victoria, Park Royal, Richmond, Surrey, Lougheed, Champlain and Coquitlam





Washable ready made full size drapes
These unlined malimo weave drapes feature an attractive shell pattern woven right into the fabric. Pinch pleated headings, with hooks included. Hand washable. Beige/rust, beige/peach or white.
8' x 84" (244cm. x 213cm.)
Saturday only **59.99**
12' x 84" (366cm. x 213cm.)
Saturday only **89.99**

Draperies, Downtown Vancouver (fifth), Victoria, Park Royal, Richmond, Surrey, Lougheed, Champlain and Coquitlam.



Baycrest PLUS 8 air suspension speakers
Full power, quality speakers with one 10" woofer and two 2" tweeters. Delivers 60 watts RMS and features one-to-three position high frequency switch. Watch for many other special buys on Baycrest speakers.

Saturday only **74.99**

Stereos, Downtown Vancouver (fourth), Victoria and at or through all Bay stores in B.C.

Find your style and price in 317

Short sleeve T-shirts in V neck, crew neck and collared styles. Lots of colors and designs to choose from, including some contrast trim looks. Polyester/cotton. Broken sizes S,M,L.

Collared styles **Saturday only** **9.99**

V or crew neck styles (Not illustrated) **Saturday only** **5.99**

Pleat or plain front polyester/wool pants with medium rise and straight leg styling. Waists 28" to 36". In beige, brown, grey or navy.

Saturday only **19.99**

317, Downtown Vancouver (main), Victoria and at or through all Bay stores in B.C.



Save on a sturdily built Dorel playpen
Designed for active babies, this deluxe playpen features strong, yet soft, nylon mesh, plus padded legs for safety. Folds up for easy storage. With cute Bay-B-Bears design. Approximately 26" x 44". Our reg. $62.

Saturday only **52.99**

Baby Furniture, Downtown Vancouver (second), Victoria, Park Royal, Richmond, Surrey, Lougheed, Champlain and Coquitlam.

Save on Glidden and Baycrest exterior paints

Hardware, Downtown Vancouver (mall), Victoria, Park Royal, Richmond, Surrey, Lougheed, Champlain and Coquitlam.



Glidden exterior gloss latex goes on simply and cleans up in a jiffy. Gallons only. Our reg. 22.99.

Saturday only **17.90**

Glidden exterior stain with latex or oil base. In many colors, with solid or semi-transparent finishes. Gallons only. Our reg. 18.99

Saturday only **13.99**

Baycrest exterior flat latex with seven way warranty. Gallons only. Our reg. 18.99

Saturday only **14.99**

Show your Bay Shopping Card!
Master Charge and Visa are also welcome.

Hudson's Bay Company

TOWN TALK

That crack by Premier **Bill Bennett** about MLAs, scotch and cornflakes has triggered a rash of jokes.

Forests Minister **Tom Waterland** walked into Thursday's cabinet meeting carrying a brown paper bag.

Opened by the minister, the bag contained a box of cornflakes and a mickey of what appeared to be scotch but was actually cold tea.

Fifteen minutes after the meeting started, Intergovernmental Affairs Minister **Garde Gardom** rushed out and asked reporters if they'd nip down to the store.

"We're running out of cornflakes," Gardom said.

And the NDP, not to be outdone, at its traditional party for the press gallery Wednesday night served up — you guessed it — cornflakes and scotch.

★ ★ ★

Town Talk hears Saanich municipal crews have billed **Ald. Irene Block** for the cost of cutting down weeds on her Blenkinsop Valley property.

Inside sources say the champion of preserving rural land in its natural state ignored an order to remove the weeds and employees were forced to cut them down.

The order was given under the municipality's noxious weed bylaw after neighbors complained about the unsightly growth.

Block made a veiled reference to the incident at a recent council meeting when she said plants grow fast and thick in the valley because of the rich soil.

★ ★ ★

English medical student **Charles Wakeley** had a sudden urge to hike the West Coast Trail while visiting relatives in Victoria recently.

He left town on a Thursday afternoon in his street shoes and was back in time for dinner Saturday.

Equipped with a plastic sheet for shelter and enough food for about five days, Wakeley figures he covered the arduous 44-mile trail in just over 1½ days.

Why the big hurry?

"My camera batteries ran out," he explained.

Wakeley plans to buy extra batteries and walk the trail again some day at a slower pace.

"I think next time I'll take a tent and some decent walking shoes," he said.

★ ★ ★

A small army of employees from 17 divisions of B.C. Forest Products will be at Lansdowne school grounds today, Saturday and Sunday.

The occasion: BCFP's annual slow pitch ball tournament being hosted this year by the company's Victoria wood products division.

What's the betting they all use aluminum bats?

★ ★ ★

Self-styled city watchdog **Joe Richards** is a constant source of controversy — even in stories written about him.

A profile of Richards which appeared Wednesday in the *Times*, seemed to indicate that Ald. **Bob Wright** moved the Undersea Gardens to its present location.

Not so, says Wright, who points out the tourist attraction was located on the Inner Harbor before he acquired an interest in the business.

It opened there in 1969, Wright says, and he became owner in 1976.

★ ★ ★

Sky-watchers became excited this week when they saw a huge Canadian Coast Guard helicopter flying around Victoria.

Had the federal government finally decided to loosen the purse strings and increase the Victoria fleet?

No such luck.

Capt. Bill Exley, Transport Canada's superintendent of lights, says the Sikorsky 61, which costs about $1.5 million and can carry 20 to 30 people, was on loan from Prince Rupert to help the Victoria base catch up with a backlog of work. It's now back in Prince Rupert.

It was nice while it lasted.

★ ★ ★

Latest service shuffle sees Capt. **Mark Taylor** leave CFB Esquimalt after nearly two years as chief of staff operations at Maritime Forces Pacific headquarters.

He's off to Kingston to attend the National Defence College.

Taylor joined the Royal Canadian Navy as an officer cadet in 1955. He has served in the Chaudiere, Skeena, St. Laurent, Gatineau and Iroquois and has been in command of Thunder, Assiniboine and Huron.

Capt. **Colin Shaw**, base commander at Esquimalt, will take over Taylor's position on Aug. 26.

★ ★ ★

Sheri-Ann and **Mike Stanek** of Bainbridge Island down in Washington State were married recently and came to Victoria for their honeymoon. Were they ignored? Not on your life.

The surprised couple found themselves with two free nights accommodation at the Strathcona Hotel, a free dinner for two at the Delta Laurel Point Inn and a mittfull of tickets to various attractions in the city, courtesy of the Victoria Attractions Association.

So what's special about the Staneks? They just happened to get picked as the Jaycee Tourists of the Month.

Great way to start a marriage.

★ ★ ★

Another 10-speed bike was pinched in Victoria this week.

The theft — from 688 Falkland — involved a Dawes Super Galaxy owned by **Janet Wright**.

It's not just the bike's value that has Janet upset.

She took it on a European trip after buying it in London and wheeled it through Spain, France, Portugal and other parts of the continent.

"Besides, it's my only means of transportation," she says.

Local bike dealers say you can't buy the model in this country and even if you could, the replacement cost would run to more than $500.

Janet says any help in recovery will be deeply appreciated.

★ ★ ★

If your idea of fun is watching people jump off a 2,235-foot mountain, you will enjoy the third annual fly-in being hosted on Salt Spring Island Saturday and Sunday by the Victoria Hang Gliding Club.

Fly-in director **Ian Vantreight** expects about 60 enthusiasts from B.C. and Alberta and a number of pros from last week's Grouse Mountain meet. They'll get in 150-200 flights a day between 9 a.m. and 5 p.m.

They'll be launching from Mount Bruce, the highest point on the island, and landing at the Burgoyne Dairy field in the Fulford Valley.

★ ★ ★

Who are the midnight marauders?

City park officials are puzzled over the recent killing of the three guinea pigs that lived in Gary Oak Farm at Beacon Hill Park.

Racoons are suspected but a parks spokesman said it could have been a ravenous raven, or even a malevolent mink.

There will be no second helping. A protective cover is being made for the guinea pig cage.

★ ★ ★

Holly Frederickson had a good summer project lined up this year but it ran aground on the rocks of financial reality.

Holly's project was to establish a thrift shop in Victoria for the Capital Mental Health Association, a non-profit organization. She tried to find a store with at least 260 square feet for $100 a month or so but was unsuccessful.

Anyway, Holly needs help in locating suitable quarters for the store. If you can help her and the CMHA, call her at 595-1151.

★ ★ ★

After 59 years at the same location at 1012 Douglas, Sprott-Shaw business college is moving.

President **Robert "Bud" Smith** says the college has been looking for more modern, attractive premises for some time and he thinks that's been found in a building at 1822 Blanshard.

Renovations have been under way since May. Moving date is Aug. 13.



Geoff FitzGibbon says 37,000 Canadians are working flexible hours . . . and are sold on the system.



Insurance office employee Eva Roberts checks in at the programmer John McKay photo

Flextime

Set your own working hours

By LORRAINE LOCHERTY

Imagine strolling into work at 10 a.m., taking a two-hour lunch break at noon and then heading home at 3:30 p.m. — finished for the day.

Working hours like that are a fantasy for most people but a reality for the staff of a Victoria insurance company.

Guardian Insurance Co. of Canada has been on Flextime — a concept allowing employees to decide their own working hours — for several years.

Employees and management are happy with the system, says Bobbi Browett of the company's personnel department.

"It's a good system. People don't feel like they're punching a clock, or if they come in a few minutes late they don't feel guilty."

There's always one bad apple who tries to take advantage of the system, but for the most part, giving employees that much responsibility does work, Browett says.

"As a matter of fact I have trouble keeping them (work hours) down."

Every company is different and at Guardian the 30 staff members must each work 135 hours a month.

When they work, with the exception of certain peak business hours called core time, is up to them.

Work schedules are arranged to suit individual lifestyles.

Core time, when everyone must be in the office, is 10 a.m. to noon and 2 to 3:30 p.m. There must be at least one person on duty in every department between 8:30 a.m. and 4:30 p.m.

If someone works through lunch or stays late, he or she builds up credit hours that may be taken in days off.

If an employee takes too many long lunch hours, the deficit must be made up next month.

A piece of electronic equipment called a programmer clocks the hours of work as each employee records arrivals and departures from the office using a plastic, coded key.

At the end of each four-week period, the hours are added up and the clock set back to zero.

Flextime was created 10 years ago by a German aircraft company trying to solve traffic problems faced by employees.

Half the German work force uses the concept and it was introduced to 22 other countries by Hengstler, an international, German-based firm.

It was brought to Canada as a division of Hengstler's company Hecon Canada Inc. in 1972.

Western region representative Geoff FitzGibbon said 250 Canadian companies employing 37,000 people now operate on flexible working hours.

Most firms on the system find productivity increases and absenteeism dramatically reduced, he said.

Largest employers in the private sector are insurance companies with provincial governments (Quebec and Alberta use the system) a close second.

Flextime opened its first B.C. office in Delta last year and is trying to get the provincial government to switch.

So far, seven Vancouver companies have joined up, including Federal Pioneer, Royal Trust and Continental Insurance.

For a fee that works out to roughly $10 an employee, Flextime will send a consultant to help a company switch to the system for a three-month trial.

If satisfied, the company can adapt permanently for an additional cost of $60 for each employee, including the cost of the electronic clocking equipment.

Nurses accept 35.6%

Registered nurses employed by the Capital Regional District have voted 79 per cent in favor of a 45-month contract which provides a 35.6-per-cent wage increase.

By the end of 1982 an RN's basic salary will be $1,945 a month.

Ratification averts the need for binding arbitration — scheduled to start next week — of the dispute.

The nurses have been working without a collective agreement since March 31, 1979.

Although the settlement is retroactive to April 1, 1979, the wage increase provisions are retroactive only to Jan. 1, 1980, and the agreement will expire Dec. 31, 1982.

Last year the nurses got an 8.43-per-cent wage increase provided under their previous agreement.

A total of 130 nurses work for the regional district and 85 attended the contract ratification meeting.

$10 million investment in Saanich motor hotel

The motel project proposed for Douglas and McKenzie will involve a total investment of $10 million, a spokesman for the company wanting to build it said Thursday.

The 236-unit motor hotel to be built on property owned by Saanich aldermen Ed Lum will have a swimming pool, restaurant and cocktail lounge but won't include a pub, realtor Von Thompson told the *Times*.

An application to rezone four acres now occupied by Ed Lum Greenhouses has gone to the municipality and will be voted on by council this fall.

Memco Ltd., an Alberta company which owns motels in that province, has an option on the property and director Ali Esmail has moved to Saanich to handle the investment. The deal is conditional on rezoning, Thompson said.

"We think it's a strategic location with the extension of McKenzie to Highway 1," said Thompson, who with partner Jack Lidstone of Victoria Real Estate is handling the rezoning application and real estate transaction.

Ald. John Mika, who three years ago blocked an earlier rezoning attempt, said this one will be treated like any other rezoning application.

In 1977 he blocked an attempt by then-mayor Lum to rezone his property from farm residential to tourist commercial.

But Mika says he has no quarrel with the application by Memco Ltd.

"I have to treat this application like any other and judge it on its merits," he said.

Man robbed in store

City police are looking for a man in his early 20s who attacked and robbed an elderly man in Eaton's store Thursday night.

A police spokesman said Anthony Kovach, 74, was in a fourth floor washroom when the man approached him and asked for $10.

When Kovach said he didn't have that much on him the man struck him three times in the face, breaking his glasses.

Kovach then handed over all the cash he had — $6 to $8 — and the man fled.

The incident occurred about 7:40 p.m.

Firms agree to oil top-up

Heating oil companies contacted Thursday said if asked, they'll top up customers' tanks before higher oil prices go into effect.

The price of heating oil and gasoline is expected to go up by seven cents a gallon as a result of the $2-a-barrel increase in the price of oil announced by Alberta.

Spokesmen for several oil firms told the *Times* if it's impossible to meet every request before the hike is imposed bills would be adjusted.

A spokesman for Birnie Fuel Oils Ltd at first said the company would not top up tanks but later said if requests were "reasonable," according to their customer records, they would do so.

"But it would't be feasible for instance, to drive to Langford to put just 20 gallons in one tank," the spokesman said.

A Victoria Coal and Heating Ltd. spokesman said: "If somebody requests a delivery before the price increase we'll look after them."

Imperial Oil Ltd. and Home Heating Oils said they will carry on with normal deliveries and, although down to skeleton staff in the summer, will try to top up tanks if requested.

"We would give the customer a break. If we didn't get around before the price hike, we'd adjust (the price)," he said.

A Gulf Canada Ltd. spokesman said it would be almost impossible to top the tanks of every customer in the next two months but the company will make a list of requests and if some are missed before the price hike, they will get an adjustment.

Centre gets past another one

The convention centre cleared another hurdle in the planning process Thursday night as city council voted 5-2 to change the zoning on the Inner Harbor to permit the project to be built.

Council also deflected several last-minute attempts to invalidate the public hearing held last week on the rezoning and a proposal by Ald. John Cooper to hold a city-wide referendum on the issue.

There are still several more key pieces of the jigsaw puzzle not yet in place. Revised plans for the project at Fort and Wharf still must come before council's design panel and the Advisory Planning Commission and council must vote on issuing a development permit, expected to take several more weeks.

Opponents of the convention centre tried to ask questions about the project or to submit further information, but were not allowed to speak.

The Municipal Act states that after a public hearing has been held and before they vote, aldermen may not receive any communications, verbal or in print, about the issue.

"These are all attempts to invalidate the proceedings," said city solicitor Jakob de Villiers when Betty Gibben, 933 Convent Place, tried to give the mayor a letter which she said contained a verbatim account of a submission to last week's hearing.

She questioned the accuracy of the minutes recording the speakers at the July 23 hearing, but de Villiers said if council received the letter the courts might hold that the subsequent vote on rezoning was improper.

Cooper's initiative drew support from only Ald. Gretchen Brewin, as Mayor Bill Tindall, Ald. Ron McKenzie, Frank Carson, Ken Sinclair and Bill McElroy sent the referendum idea down to defeat. Ald. Bob Wright disqualified himself on grounds of conflict of interest and Ald. Robin Blencoe was absent.

"This community is not of one mind on this matter," said Cooper in defence of a referendum.

Not just a fringe group is opposed to a waterfront convention centre but many respected members of the community.

McElroy said council could not hold a referendum until the next elections.

sports

joe gergen
Newsday News Service

Not too accurate but Martin's life is an open book

NEW YORK — I promised myself I wouldn't. I knew I shouldn't. Yet I succumbed to the temptation, and now Billy Martin's life is an open book on my desk. Serves me right.

The book is entitled "Number 1." That much of the autobiography, written with Peter Golenbock, is accurate. It's the number Martin wore with the New York Yankees, as a player and manager, and you can look it up. What's contained between the covers bears much closer scrutiny.

Perhaps Martin and Golenbock expected such skepticism on the part of readers. Because right there in Golenbock's introduction, in the very first paragraph of the book, they confront the issue head on: "For Billy Martin there could have been no other way. He was determined not to pull punches, to write an autobiography naming names, protecting no one, putting his heart, soul and guts on paper for puplic appraisal. 'This is the United States, not Iran, not Russia,' Billy told me, 'and it's about time someone stood up and told the truth for a change.'"

Leave it to Billy to stand up for truth, justice and the American way. It's just that Martin's version of the truth frequently clashes with what other interested parties perceive to have happened. Perhaps with all the abuse and physical threats to which Martin is subjected, the order of events becomes muddled.

★ ★ ★

What is clear from a quick reading is that George Steinbrenner is among the most diabolical literary villains since Simon Legree. He forced Martin to sign a major league baseball contract which violated Jimmy Carter's human rights campaign, made a series of trades apparently designed only to antagonize his manager, drove Number 1 close to a nervous breakdown with constant suggestions and commands and then, after unfairly firing him, smeared his good name all over baseball. Other than that, Billy liked George.

Of course, it is important that we realize how many people Billy liked, even loved. They include some of the last people you would suspect of inspiring Martin's affection. Ken Holtzman, the forgotten pitcher, for one. "As I said," Martin writes, "I really liked Kenny as a person. I just wasn't over-enthused about his pitching, and maybe that was my fault, too. Most of his problems was that I didn't pitch him enough."

Then there was Mickey Rivers. "I loved Mickey like a son," Martin notes. And that is a familiar theme in the book. It wasn't the players who made Martin's life difficult; it was the front office, the meddling executives, the Steinbrenners of the world.

★ ★ ★

Pitcher Dave Boswell once took a few swings at Billy outside a bar when Number 1 was managing the Minnesota Twins. That's all right. Billy understood.

After the pair finished their punchout, says Martin, "I looked at Boswell, and I felt sick. His face was bleeding badly, and I felt terrible because I really liked the kid, he was like a son to me."

There are more fight sequences in this book than in "Fat City," starting with a high school basketball confrontation in which the opponent "went down in a pool of blood." Martin does not recommend such behavior to everyone. "Believe me," he writes, "if I could give a speech to every kid in the country on staying out of fights, I would."

As near as he can figure, Billy is persecuted for his size. "I honestly believe if I had been six-foot-five," he says, "I'd have never been in a fight in my whole life." But although he never has started a single fight, he is fated to depend on his fists. There always have been people out there waiting to get him. "You'll see that, all through my baseball career, there was somebody trying to undermine me."

★ ★ ★

Perhaps credibility or the lack of it will not be a factor in the book's success. If those prolonged ovations for each of his returns to Yankee Stadium can be translated into sales, "Number 1" may rise to the top of the best-seller lists. It's too bad that the finished product is so sloppy.

How much can anyone accept when the old hotel in the Bronx in which so many Yankees lived during the season is identified as the **Concord Plaza**? On the Grand Concord, no doubt. Or when the Yankees' current hotel headquarters in Kansas City is called the **Crownson** (for Crown Center)? True, these merely represent mistakes in transcribing Martin's tapes. But Frank Lucchesi is spelled Luchese several times, and he was one of Martin's coaches in Texas.

When such little attention is paid to names and places, why should anyone trust the authors with socalled facts? From Martin and Golenbock we learn that Ralph Houk, who earned a battlefield commission to major in the Army during World War II, was a **Marine**. And that Mike Royko of the Chicago Sun-Times, perhaps the most celebrated newspaper columnist in America (he wrote "Boss," the bestselling story of Mayor Daley's machine), works for the **Tribune**.

These are some of the things I would not have known if I hadn't read "Number 1." I'm going to close the book now and tell myself never again to open it.

Sound advice, if I do say so myself.



WINDING UP for record throw is Russian hammer thrower Yuri Sedykh. He threw hammer 81.80 metres today to set world and Olympic records in claiming gold medal at Summer Games in Moscow. (AP Wirephoto).

Coe achieves his revenge

MOSCOW (AP) — Sebastian Coe of Britain, taking the lead around the final bend, won the 1,500-metre race today in the Olympics as his favored countryman, Steve Ovett, wound up third.

The victory avenged Coe's unexpected loss to Ovett in the Olympic 800-metre race last Saturday. This was the first meeting ever in the 1,500 between the British rivals. They have met twice over 800 metres and once in an obscure cross-country race as teen-agers.

And this was the first time that Coe had beaten Ovett.

The first three laps of the four-lap race at huge Lenin Stadium were slowly paced, with Jurgen Straub of East Germany running out front. Coe and Ovett were close behind him.

Then as the field turned for home, Coe shot past Straub and into the lead, and Ovett never could catch him. In fact, Ovett did not even catch Straub, who wound up second.

Coe's winning time was three minutes 38.4 seconds. Straub was clocked in 3.38.8 and Ovett in 3:39.0.

The winning time was far off the world record of 3:32.1 shared by Coe and Ovett. And it also was much slower than the Olympic record of 3:34.9 set in 1968 by Kip Keino of Kenya.

After the race, the excited Coe covered his face with his hands, knelt down on the ground and cried.

Meanwhile, Hungarian heavyweight Istvan Levai will take a bronze medal home — scarcely a historic achievement for a countryman of Laszlo Papp, the first triple gold medallist in Olympic boxing history.

But Levai has a claim to fame beyond the medal that came to him Thursday as a losing semi-finalist. He was the first of 10 opponents in three Games to stay for three rounds with Teofilo Stevenson, the 29-year-old Cuban destroyer who is favored to duplicate Papp's achievement Saturday night.

If history was being made, it was lost on the crowd, since the Hungarian concentrated on denying a target to the defending champion's lethal right hand and threw few punches of his own. Stevenson landed enough left jabs to win a unanimous decision, but few spectators attend Olympic boxing tournaments to watch Stevenson throw left jabs.

His opponent in Saturday's final will be Pyotr Zaev, a muscular Russian, in one of five Soviet-Cuban matchups on the card.

In all, eight Cubans and seven Russians reached the finals. Cuba, with only two gold medals to show for 12 days of Olympic competition, was counting heavily on Stevenson and his colleagues to match or improve on the three boxing titles they won in Montreal four years ago.

There was no scarcity of gold in the Russian camp as Soviet athletes won seven of Thursday's 11 finals for a total of 69 victories in 163 events. Second-place East Germany was unable to add to its 37 golds and no other country appeared likely to reach double figures.

Yuri Sedykh, who had led a Russian medal sweep in the hammer throw at Montreal, did it again with a world-record heave of 81.80 metres as Sergei Litvinov, who held the former mark of 80.66, took the silver medal at 80.64. Four throwers exceeded Sedykh's former Games record of 77.52.

Another Games mark, which had stood since 1968, was harshly treated in the women's long jump as six contestants improved on the 6.82-metre leap by Viorica Viscopoleanu of Romania at Mexico City. When the competition ended, Soviet jumper Tatiana Kolpakova had pushed the record to 7.06, defeating Brigitte Wujak of East Germany by two centimetres.

Bronislaw Malinowski of Poland, who had been third in the 3,000-metre steeplechase in 1972 and second in 1976, finally won the event when he overtook Filbert Bayi of Tanzania in the final lap. The time of eight minutes 9.7 seconds was the fastest in the world this year.

Bayi, former world-record holder for the mile and 1,500 metres, took the silver in 8:12.5. It was Tanzania's first medal of the Games.

(Results on Page 22)

Depailler a victim of training mishap

HEIDELBERG, West Germany (AP) — French race driver Patrick Depailler was killed today when he crashed his Formula I racer during training for the German Grand Prix, a hospital spokesman said.

Depailler, 36, swerved off the track in the controversial east curve of the fast Hockenheimring race course, said Michael Briechle, spokesman for the German automobile club, AVD.

A Red Cross helicopter flew Depailler, who drove a Marlboro team Alfa Romero 179 racer, to the surgical department of nearby Heidelberg University clinic.

Depailler, who was divorced, is survived by one child. He began racing in 1966 and drove his first Formula I race in a Tyrrell at the French Grand Prix in 1972.

His first Formula I win came at Monaco a year later in the Ford-powered Tyrrell. By the time of his death, Depailler had participated in 95 Formula I races.

Tonight in sports

Fastball Super Series action featuring the Victoria Budgets and Northwest League baseball with the Victoria Blues, both at Royal Athletic Park, highlight the first part of a busy holiday weekend of sports in the city.

As well, there is automobile and horse racing and cricket plus the usual host of sports coverage on television.

TONIGHT

The Blues are home to Bend with the **baseball** action getting under way at 7 at Athletic Park. The two teams meet again at 1 p.m. Saturday and at 7 p.m. Sunday and the Blues open a three-game home series against Walla Walla at 7 Monday night.

In **softball**, Ingraham Hotel plays Remco Office Supplies in a Heywood Avenue Men's League game at 6:30 at Heywood Park and the Stuffy McGinnis Men's League invitational tournament, running all holiday weekend, begins at the same time at Central Park.

Harness racing goes again at Sandown Raceway with first post at 5:30 and Saturday's meet starting at 1:30.

SATURDAY

Budgets play Portland Ray Bristowes at Athletic Park at 7 and again at 1 p.m. Sunday. On Monday, it's Budgets versus Decatur, Illinois, at 1 p.m.

Only **cricket** match in the city is Albion against Metchosin at 1 p.m. at Beacon Hill Park while Oak Bay travels up-Island to play Nanaimo.

Auto racing features stock cars and jalopies at Western Speedway with gates opening at 6 p.m., time trials starting at 7 and the events getting under way at 8.

Television

Sportsweekend on Channels 2 and 6, featuring the North American Hill Climb from Onrangeville, Ont., and horse racing, kicks off the day's sports coverage at noon.

At 12:15, there is baseball, with California Angels at Toronto Blue Jays and Chicago Cubs at San Francisco, on Channel 5 and at 12:30 Wide World of Sports on Channel 4 highlights the San Diego Chargers against the Green Bay Packers in the Hall of Fame game.

There is Players International Tennis on Channel 8 at 1:30 p.m. and at 3:30 there's a choice between racquetball on Channel 2 and Sports Spectacular on Channel 7, with car racing from the Alabama International Motor Speedway and the WBA junior welterweight championship bout between Antonio Cervantes and Aaron Pryor.

Channel 8's Wide World of Sports at 4 p.m. features the 14th annual Nanaimo Bath Tub Race and the North American tractor pull championships from Cayuga, Ont.

Drag racing is featured on Channel 4 at 5:30.

And one of the day's highlights for Victoria fans will be the coverage of the North American Soccer league game in Seattle between the Sounders and the Vancouver Whitecaps. It's on Channel 8 at 7:30.

Arietta leads Blues back into second

Central Oregon Phillies are the opponents tonight when the Victoria Blues come home after levelling their Northwest Baseball League record at 20-20 by defeating host Walla Walla Padres 7-2 Thursday night.

Padres crushed the Blues 17-0 the night before.

Thursday night, righthander Al Arietta threw a six-hitter and Barry Moss hit a three-run double in the third inning to provide Blues with a quick 5-0 lead.

Arietta, in winning his fifth game of the season against two losses, was working on a shutout going into the ninth. But Jerry Davis' sixth homer of the year, with a teammate on base, put the Padres on the scoreboard before 830 fans.

The Blues capitalized on four walks and two Padre errors to score five runs in the first three innings.

Paul Kirsch drove in two runs with a double for Victoria and teammate Lazondo Washington cracked his second homer of the season in the ninth inning.

The victory boosted the Blues back into second place in the Northern Division, a half game ahead of Walla Walla. Victoria trails Bellingham by 6½.

Central Oregon helped Victoria's cause by clipping the Mariners 8-7 in Bellingham.

Mike Otto will pitch tonight against the Phillies.

(Standings, linescore on page 23)

Forest saves face

TORONTO (CP) — Nottingham Forest earned its first win on the last game of a North American tour by beating Toronto Blizzard 3-1 in an international soccer game Thursday night.

The English club salvaged a three-game tour against North American Soccer League teams when forward Ian Wallace made a sliding stab to tap the ball inside the left goalpost and beat substitute goalkeeper Tony Chursky in the 60th minute to break a 1-1 deadlock. In previous matches, the fifth-place First Division team tied Tampa Bay Rowdies 0-0 and Vancouver Whitecaps 1-1 last week.

Concern for strikeout king

HOUSTON (AP) — J.R. Richard, Houston Astros' hard-throwing righthander, has a weakness in his left arm and left leg that doctors caution may persist despite emergency surgery to remove a blood clot.

Surgeons who performed the two-hour operation late Wednesday night said in a statement Thursday that Richard may have suffered a stroke when he collapsed during a workout at the Astrodome.

"There were apparent signs and neurological symptoms, indicating impairment of circulation to the brain which would be suggestive of a stroke," the doctors' said in a statement released by team spokesman Rick Rivers.

Drs. Charles McCollum and George Noon determined after their examination that immediate surgery was required to restore "good circulation to the arm, neck and brain," Rivers said.

Richard, the major league's strikeout king, was listed in stable condition late Thursday. But the doctors said that while the operation was a success, "there is an obvious weakness in his left arm and left leg."

Rivers said that after discovering the weaknesses Thursday, the doctors said they hoped "the weakness may be transient in nature due to the edema and swelling and that it may clear up in a matter of several days."

The physicians declined to speculate on whether the weakness would be permanent, but they cautioned "that it must be recognized that there is a possibility that there may be residual weakness involving the left arm and the left leg," Rivers said.

Richard, the National League's ERA leader last season at 2.71, had compiled a 1.89 ERA so far this season before complaints of a dead arm led Astros officials to place him on the team's 21-day disabled list on July 16.

The Astros' million dollar hurler pitched the first two innings in All-Star game July 8 in Los Angeles. He left the mound early in 10 of his last 17 starts, prompting criticism from team-mates and fans.

Hospital tests last week detected an arterial circulation impairment in the right shoulder area, but doctors had said surgery would not be necessary.

After the 30-year-old pitcher collapsed, doctors ran additional tests that detected a blood clot in the neck. Surgery was performed about 12 hours after an ambulance rushed him back to Methodist.

Doctors said the subclavian artery, located under the right collar bone, was the affected blood vessel.

No prognosis has been made on whether Richard will be able to resume his pitching duties with the National League team this season.

"Our main concern is for his health, more than his pitching future," Rivers said.

PROFESSIONAL BASEBALL
Victoria Blues Baseball Club
HOME GAMES — ROYAL ATHLETIC PARK
August 1-3
Central Oregon Phillies
August 4-6
Walla Walla Padres
August 7 and 8
Bellingham Mariners
Game Times at 7:00. Please note the following exceptions: August 2— 1:00, August 6— 5:00 and August 8— 6:00.
CLIP AND SAVE



AUTO RACING
SATURDAY, AUG. 2
★ Jalopies ★ Stock Cars
PLUS OLD TIMERS CAR RACING
GATES OPEN 6 P.M.
TIME TRIALS 6:30 P.M.
RACING 8 P.M.
PHONE 478-2148
ADULTS $4.50
STUDENTS AND O.A.P. $4.00
CHILDREN 6-12 $1.50
WESTERN SPEEDWAY
SWAP and SHOP EACH SUNDAY 8 A.M.-3 P.M.
8-1


Catch the action
FASTBALL SUPER SERIES '80
PRESENTED BY
CFAX 1070
and VICTORIA BUDGETS
ROYAL ATHLETIC PARK
VICTORIA BUDGETS
vs.
PORTLAND, OREGON
DOUBLEHEADER
SAT., AUG. 2, 7 p.m.
SUN., AUG. 3, 1 p.m.
Tickets $4.50
O.A.P.'s $2.00
per doubleheader
8-1
Advance reserve tickets available at Memorial Arena and Hillside Mall Ticket Booth or purchase tickets at gate

All signs point to the Royal Victoria Marathon

Now's the time to enter Sept. 20 run

By MAX LOW

You are cordially invited to a marathon race with class.

So say the posters advertising the first annual Royal Victoria Marathon which were put up on notice boards at all recreation centres, the YM-YWCA, sports and other stores this week by marathon chairman Peter Wheaton's attractive assistant Shelley Wilson.

Starting at Mile Zero of the Trans Canada Highway in Beacon Hill Park at 7:30 a.m. on Saturday, Sept. 20, the race follows a certified 26-mile, 385-yard course around the city's beautiful Beach Drive.

Somewhere between 200 and 300 Victorians have been training and attending Royal Victoria Marathon clinics since Jan.1 in preparation for the event which is sponsored by the *Times*, Radio VI90, the Osaga running shoe company, Molson's Brewery and The Bay.

But Wheaton expects more than 1,000 runners from all over Canada and the United States including Hawaii and from as far away even as Japan to take part.

Official entry forms are now being mailed out to all those who have inquired and the forms will also be available at the rec centres, the Y, and all sports and department stores. You can also obtain entry forms by contacting the Royal Victoria Marathon Committee, #290, 1066 Douglas Street, Victoria V8W 2C3.

Despite the Royal Victoria Marathon logo of a little king, complete with robe and crown, running, there aren't expected to be too many members of royal families competing. The "class" however will be brought into the event with the inclusion of several "name" marathoners from Canada and the States, including Victoria's own Mike Creery a member of the national Olympic team.

And, if he lives up to his promise and gets here in time, Victoria's now-famous fund-raising runner Al Howie will take part.

Howie plans to run in the Chasquis Edmonton Marathon, being staged as part of Alberta's 75th anniversay celebrations, on Aug.31 and then run the roughly 900 miles to Victoria, arriving here a couple of days before the Royal Victoria Marathon.

This, too, is a fund-raising effort on Howie's part and anyone wanting to sponsor him for a penny or so a mile can do so by phoning VI90.

But, along with the better-known runners will be hordes of people taking part not just for the glory of winning but for the satisfaction gained from knowing they have completed, maybe for the first time, the gruelling marathon course.

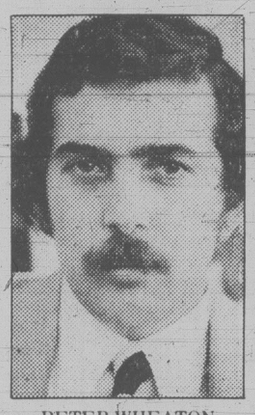
"As well as those attending the clinics running from the Bandshell in Beacon Hill Park every Sunday morning, we know there are many people training in up-Island centres," explains Wheaton. "We expect around 400 or 500 runners from the Island alone."

The marathon chairman advises, though, to get those entries in now as the entry deadline is Sept.1. It costs $6 per person to enter.

There will be major awards for first man and woman finisher as well as youth and team prizes and every competitor completing the course will receive a Royal Victoria Marathon T-shirt. The awards ceremony will be held immediately after the race in the United Way-sponsored beer garden.



A PINUP JOB by attractive Shelley Wilson is your smiling invitation to enter the Royal Victoria Marathon. Sept. 20 race is expected to be Victoria's greatest sports event of year. (Bill Halkett photo).



PETER WHEATON
. . . committee chairman

Royal Victoria Marathon

All the details on Marathon

General Information

DATE: Saturday, Sept. 20, 1980.

TIME: 7:30 a.m.

PLACE: Mile "0" Beacon Hill Park, Victoria.

COURSE: Certified 26 miles, 385 yards, mildly undulating, double loop course following Victoria's beautiful Beach Drive, with dramatic views of the Olympic Mountains and the Pacific Ocean.

SANCTIONED: Officially sanctioned by the B.C. Track & Field Association.

REFRESHMENTS: Electrolyte replacement fluid and water refreshment stations every 5 km.

TIMES: Will be given every 5 km and an unofficial time at the one mile distance.

DISTANCE: Display boards and distance markers will be displayed at 1 km intervals.

MEDICAL: A well-equipped medical centre will be located at the start/finish line with doctors, trainers and nurses in attendance. Medical staff and ambulances will be in attendance on the course.

WARNING: A marathon race is a most arduous event and no runner is advised to enter who has not adequately prepared and fully trained for the race, and who is not physically fit.

TRAFFIC: Bicycles and cars following runners is strictly prohibited and will automatically result in the disqualification of the runner. Transit facilities and all other traffic will be controlled by local police and official course marshalls.

WEATHER: Average mean temperature 57°F (13.9 C), Precipitation .02 inches, average sunshine 6 hours, 48 minutes, wind 8.8 mph.

TEAM AWARDS: Trophies will be awarded in the following team categories: Open Registered Club Team (3 runners) — registered Master Club Team (3 runners) — first husband and wife team. Note: Open and Master Club Teams may consist of members of either sex. No restriction on numbers in team, but only first three to count.

INDIVIDUAL AWARDS: Major prize for top male and female finisher — A 10-day Hawaiian vacation and entry in Honolulu Marathon, December, 1980, compliments of CP Air and Budget Travel Ltd. Handsome trophies for each winner or each category plus medals for second and third place finishers in each individual category. Trophy for team categories.

T-SHIRTS: Prestigious "Royal Victoria Marathon" t-shirts will be presented to every finisher.

POST RACE ACTIVITIES: Awards ceremony will be held in United Way-sponsored beer garden close to finish line. Then enjoy refresments at their lively "OCTOBER FEST" Celebration.

YOUTH AWARDS: Provided by Osaga.

Entry Information

ENTRIES: Entry forms are available at all city sporting goods stores and from the race committee. Completed forms must be mailed to: Royal Victoria Marathon Committee, No. 290-1066 Douglas Street, Victoria, V8W 2C3.

ENTRY FEE: $6 per person

ENTRY DEADLINE: September 1, 1980.

C.T.F.A. NO. This event is sanctioned by the Canadian and British Columbia Track & Field Associations. Competitors must be members of the C.T.F.A., U.S. Amateur Athletic Union, or other country's national Track & Field Federation, and must quote their membership number on the entry form. For information on CTFA or recreational membership cards, contact your provincial Track and Field Association. In British Columbia write B.C.T.F.A. 1200 Hornby Street, Vancouver, B.C. or phone 687-3333. If you have already applied for your membership card and have not received it yet, please mark "applied for" on entry form.

CONFIRMATION OF ENTRY: All entrants will receive a confirmation of their entry by mail approximately two weeks prior to race date. Included will be race course map, detailed instructions, official race number, reporting instructions, and station locations, pre and post race activities, etc.

ACCOMODATIONS: For information on hotel or motel accomodation, close to race start line, contact: Victoria Visitors Information Centre, 812 Wharf Street, Victoria, B.C. V8W 1T3. Phone 382-2127.

Wheaton's invitation to enter big event

On behalf of the Royal Victoria Marathon Committee, the Province of British Columbia and the City of Victoria, I invite you to run in the 1980 "Royal Victoria Marathon," on Saturday, September 20, 1980, in our beautiful garden city of Victoria.

This is Victoria's first B.C.T.F.A.-sanctioned marathon, run over a fast scenic waterfront course. We intend to offer you a first class, well-organized race with plenty of pre and post race activities for everyone to enjoy.

Our race committee has been working hard over the past months to ensure that this race will be a great success and a credit to our fine city. We anticipate a large field of entries.

I sincerely hope you will be able to join us in a very memorable experience. I look forward to seeing you on September 20th.

Peter Wheaton,
(Royal Victoria Marathon Committee Chairman)

Bottlers chase title

Victoria Goodwill Bottlers will start defending their B.C. Intermediate lacrosse title at 7:30 p.m. Saturday when they meet New Westminster in the first game of the best-of-three final series.

That first game is here — at the Esquimalt Sports Centre — but the second game is scheduled for the Mainland on Sunday. If a third game has to be played it will be on the following Saturday, Aug.9.

The Bottlers, who play in a national invitational tournament in Chicoutimi Aug.19, are sponsoring a dance in the Esquimalt Sports Centre tonight to raise money for the trip.

VICTORIA DISTRICT
GIRLS SOCCER ASS'N
Coaches and Managers Meeting
August 6, 1980
Place: GEORGE R. PEARKES ARENA
2nd floor Meeting Room
Time: 7:30 p.m.

CATCH THE WAVE



Jack and Pat Davidson, who have just purchased a home in Victoria, receiving their free tickets to the Vancouver Whitecaps-Dallas game from Joy Miller of REALTY WORLD — MacLeod and Associates. You too can win tickets to the Whitecap home games. Just drop by our office and fill out your entry form or contact a REALTY WORLD Sales Associate.

REALTY WORLD
MacLeod and Associates
1161 Fort Street
381-3131
REALTY WORLD
"Your Official Whitecaps Headquarters" 7-4

SALESVAN
NEW 1980 DODGE MAXIVAN



5.2 litre, V-8, automatic, power steering, power brakes, radio, radials, door and glass package. Stock No. 80352.
SALE PRICE ONLY $8600
WILLE Dodge • Chrysler
3200 DOUGLAS ST.
382-2313

AT CAL-VAN
*Satisfaction Guaranteed Always



TREMENDOUS PERFORMING SHOCKS!
GUARANTEED FOR AS LONG AS YOU OWN THE CAR!
GABRIEL "LIFETIME" HYDRO SHOX
SHOCKS 13.88 ea.
(INSTALLED MOST CARS)
FULL DISPLACEMENT SHOCKS FOR A CONTROLLED FLUID DRIVE
SAVE 16.00 ON A SET OF FOUR
RADIAL RIDERS 19.88 EA. INSTALLED
EXTRA HEAVY-DUTY ADJUST-O-MATIC 25.88 EA. INSTALLED
LOAD STABILIZERS 32.00 EA.
AIR SHOCKS 89.99 PR.
HOSE ADAPTER KITS 17.88 EA.

ARCO GRAPHITE MOTOR OIL
10W-40 or 20W-50
Reg. 2.88
2.48 U.S. Qt.
Up to 23 MORE MILES PER TANK-FUL OF GAS!

Guaranteed for 2 years or your money back!
BLUE CORAL BLUE POLY
Not a wax or polish!
Amazing New Amino Sealant That Bonds to the Surface of Your Car!
16.88 16 oz. Reg. 19.88
(No Pre-Cleaning needed)

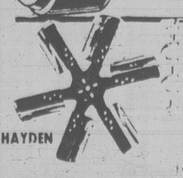


SAVE NOW
FAN BELTS OR RADIATOR HOSE
WHEN A HOSE OR BELT GOES YOU COULD STOP COLD! CHECK THEM NOW AND CARRY A SPARE!
SALE 25% OFF

TRAILER HITCHES
BEST SELECTION IN THE CITY
TOUGH ALL STEEL



TRAILER BALLS 5.00 OFF
Painted or chrome 1-7/8"-2"
All $1.00 OFF
CLASS I CLASS II HITCHES
BALL "COVERS" 78¢



FLEX-FANS
17", 18", 19"
Prevent dangerous overheating
5.00 OFF

TRANSMISSION OIL COOLER
REDUCES TRANSMISSION OVERHEATING
CAN DOUBLE TRANSMISSION LIFE
ROAD-PROVEN
10,000 GVW
Reg. $29.88
24.88
No. 2010

DON'T FORGET CAL-VAN'S FAMOUS 15 MINUTE MUFFLER SERVICE

Finest Quality! Super Comfortable!
SHEEPKIN® SEAT COVER
DEEP PILE FABRIC, DURABLE AND HIGHLY WASHABLE FUR-LIKE FOR LUXURIOUS SEATING. DOES AWAY WITH THAT SUMMER "HOT-SEAT" OR WINTER "SHOCK" FROM COLD VINYL SEATS. SHEEPKIN PERFORMS LIKE SHEEPSKIN FOR INSULATION, RESILIENCY.
• INSTALLS IN MINUTES!
• FITS MOST FULL SIZE OR DOMESTIC CARS!
SALE 19.88 Reg. $26.88



OPEN 7 DAYS A WEEK — THURSDAY, FRIDAY NIGHTS 'til 9 P.M., SUNDAY 10 to 5
CAL-VAN AUTO SUPPLY AND REPAIR CENTRE
PRICES EFFECTIVE to AUG. 5th
10% OFF TO ALL SENIOR CITIZENS (Non-Sale Items Only)
4063 NORWELL DRIVE
(at Wellington Overpass)
758-3325
735 Cloverdale, Victoria (386-2155)
Rain check cheerfully given on sale items until out.
All items displayed available as near as possible.
B-1



around our shores
pat dufour

Power Squadron's course best bargain for boaters

One of the best bargains for people planning to take to the saltchuk is the course in basic boating put on by Canadian Power Squadrons.

The Victoria Power Squadron has its next course well in hand and will have a registration booth in the Mayfair shopping mall next Friday and Saturday (Aug. 8-9).

The booth will be open during regular shopping hours and squadron members will be on hand to answer any and all questions.

The course will be held from Sept. 23 to March 10 at Spectrum Community School, 957 West Burnside, on Tuesday and Wednesday evenings from 7:30 to 9:30 p.m.

In addition to the material used in previous years, the new course will also include instructions on canoeing, trailering and electrical hazards in deference to the large increase in trailerable boats. There is also a strong possibility that marine electronics and weather may be included in the curriculum.

The fee of $55 includes all study material, such as charts and dividers. Chief instructor this year will be Neil Milner.

If for any reason you can't sign up at the booth, you can register by either phoning Gerry Clarke at 479-3137 or Darrell Westover at 592-1995.

A total of 200 registered for the last course and most of them are now doing their thing on the water with a lot more knowledge under their belt.

★ ★ ★

The Esquimalt Squadron, Canadian Forces Sailing Association, had a good turnout for its 31st annual invitational regatta on the weekend.

Dennis Robinson's Coco II won the long-distance race from Cadboro Bay to Esquimalt Harbor. Another Thunderbird, **Doug Taylor-Lee's** Helios, placed third in series racing in the Pacific Handicap Racing Fleet's Division 1 and won the trophy for top Thunderbird. **Barry Wright's** Trade Winds Tri won the division, runner-up being **Ron Jewula's** Beowulf.

Ed Haines' Lotte won the Division 2 series, **Nigel Hunter's** Dania finishing in second spot. Tied for third place were **Peter Holtham's** Nymphea and **Larry Restall's** Black Hawk. Black Hawk also won the trophy for top Sailerette.

In dinghy competition, **Rob Moore** skippered his 420 to top spot and **Rupert Holmes-Smith** won the Laser series.

★ ★ ★

While most boaters will be concentrating on cruising, rather than racing, this holiday weekend notable exceptions will be the six-metres competing in the Lipton Cup series.

Local six-metre enthusiasts are hosting the prestigious event on behalf of the Puget Sound Six-Metre Fleet. The activity will be centred at the Royal Victoria Yacht Club with racing probably taking place in Haro Strait.

This design is one of the most graceful to ever come off the drawing board and the racing should be well worth watching if you're in the area.

★ ★ ★

If you're looking for a book to add to your library you couldn't go wrong with **Roger Vaughan's** *Fastnet.* He crewed aboard **Jim Kilroy's** 79-foot sloop Kialoa during the memorable 1979 Fastnet and the book vividly describes the frenzied ocean, 70-knot winds, the 30 to 40-foot walls of water and the shuddering blows as Kialoa's bow smashed into the seas.

Vaughan is well-known for his previous books — *The Grand Gesture* and *Ted Turner-The Man Behind The Mouth.* Numerous articles in *Life, Look, The New York Times, Esquire, Yachting, Sail, Motor Boating* and *Sailing* have made his name almost a household word.

Apart from the drama of the race itself, Vaughan uses the storm as a lens, through which he reviews his confusions, sadness and joy, the pain of growth and his unreleneting love of life itself.

Fastnet also vividly describes what it takes to own and sail a Maxi Boat like Kialoa — a Maxi Boat is the largest boat that can race under the International Offshore Rule without special dispensations.

When you think of spinnakers costing $8,000, headsails coming in at $6,000 to $7,000 and one of the relatively smaller requirements, six halyards that cost $400 apiece and replaced every six months or so, you're only touching the tip of the iceberg. Without any major changes, it costs $300,000 a year for Kilroy to operate Kialoa.

The book also gives an absorbing insight into Kilroy, showing the drive which took him from a penniless youngster to one of Canada's richest millionaires. I found the book so fascinating I could hardly drop it — even to eat.

★ ★ ★

The beauties of Nitinat Lake will be explored by members of the Victoria Canoe and Kayak Club this Saturday, Sunday and Monday. **Robert Espley** will be back from his Wells Gray trip to organize this sortie and can be reached at 382-6767 for more details.

Twitty continues hot golf streak

Times News Services

Howard Twitty's attitude about golf is a paradox.

Twitty wants to play well and win, but he doesn't want to become a household name and be bothered by the nuisances that go with fame.

How do you do that?

Not even Twitty could answer that one.

"My goal is not to be the best player in the world," said Twitty, 31, after he shot a seven-under-par 64 to tie for the first-round lead Thursday with Ben Crenshaw in the $250,000 Philadelphia Classic.

"That is the goal of a lot of players," said the 6-foot-5-inch Twitty. "If I come out and play well I'm satisfied."

Twitty shot 31-33-64, and Crenshaw, a seven-year tour veteran, 34-30-64, both equaling the tournament 18-hole record held by five others.

Twitty may not want to be a household word, but the way he's playing golf these days, he's sure heading in that direction.

Twelve of Twitty's last 13 rounds have been in the 60s. In the last three PGA tournaments plus Thursday's first round here, he has shot 52 under par.

★ ★ ★

At Brampton, Ont., despite three-putting the 18th hole, Moe Norman of Gilford, Ont., fired his second consecutive one-under-par 71 to maintain his lead in the Canadian Professional Golfers' Association senior championship.

Gilford has a two-stroke lead over Bill Kozak of Niagara Falls, Ont., who had a 71 in the second round.

Al Balding of Toronto shot a 73 on the 6,791-yard Brampton Golf Club course for a 145 total, two better than Jack Kay of Toronto and three ahead of host pro John Henrick.

Ben Crenshaw	34-30—64
Howard Twitty	31-33—64
David Graham	31-34—65
Lou Graham	33-32—65
Jack Renner	32-33—65
Mark Hayes	32-34—66
Dana Quigley	33-33—66
Lyn Lott	33-34—67
Doug Tewell	34-33—67
Gary Koch	35-32—67
John Cook	33-34—67
Gar Hamilton	**33-34—67**
Tom Kite	36-31—67
Fuzzy Zoeller	36-31—67
Lanny Wadkins	35-33—68
Kermit Zarley	34-34—68
Jerry Pate	36-32—68
John Mahaffey	36-32—68
Rod Curl	33-35—68
Mike Gove	35-33—68
Ron Streck	34-34—68
Jim Colbert	32-36—68
Hubert Green	33-35—68
Bob Clampett	34-34—68
Beau Baugh	32-36—68
Stan Lee	34-34—68
Stanley Stopa	35-33—68
Scott Simpson	32-36—68
Mike Reid	35-33—68
Calvin Peete	37-31—68
John Adams	35-33—68
Dave Barr	39-35—74

Esquimalt Amateur

Colwood's Jim Girard and Harry Panteluk of Gorge Vale will defend the major trophies in the annual Labatt's Esquimalt Amateur golf tournament at Gorge Vale Golf Club this weekend.

Both Saturday (8 a.m.) and Sunday's rounds (12:45 p.m.) will get away with shotgun starts.

Girard won low gross honors last year while Panteluk was the low net winner.

OLYMPIC RESULTS

MOSCOW (CP) — Summaries of final events at the Olympic Games Thursday:

EQUESTRIAN

Team Dressage: 1. Soviet Union (Yuri Kovshov, Igrok, 1,588; Viktor Ugryumov, Shkval, 1,541; Vera Misevich, Plot, 1,254), 4,383 points; 2. Bulgaria, 3,580; 3. Romania, 3,346; 4. Poland, 2,945.

FIELD HOCKEY

Women

1. Zimbabwe; 2. Czechoslovakia; 3. Soviet Union; 4. India; 5. Austria; 6. Poland.

TRACK AND FIELD

Men's hammer throw: 1. Yuri Sedykh, Soviet Union, 81.80 metres (world record; previous record 81.66, Sergei Litvinov, Soviet Union); 2. Sergei Litvinov, Soviet Union, 80.64; 3. Yuri Tamm, Soviet Union, 78.96; 4. Roland Steuk, East Germany, 77.54; 5. Detlef Gerstenberg, East Germany, 74.60; 6. Emanouil Dulghenov, Bulgaria, 74.04.

3,000 metre steeplechase: 1. Bronislaw Malinowski, Poland, 8:09.7; 2. Filbert Bayi, Tanzania, 8:12.5; 3. Eshetu Tura, Ethiopia, 8:13.6; 4. Domingo Ramon, Spain, 8:15.8; 5. Francisco Sanchez, Spain, 8:18.0; 6. Giuseppe Gerbi, Italy, 8:18.5.

Women's long jump: 1. Tatiana Kolpakova, 7.04 metres (Olympic record; previous record 6.82, Viorica Viscopoleanu, Romania, 1972); 2. Brigitte Wujak, East Germany, 7.04; 3. Tatiana Skachko, Soviet Union, 7.01; 4. Anna Wlodarczyk, Poland, 6.95; 5. Siegrun Siegl, East Germany, 6.87; 6. Jarmila Nygrynova, Czechoslovakia, 6.83.

JUDO

65 kilograms: 1. Nikolai Solodukhin, Soviet Union; 2. Tsendming Damdin, Mongolia; 3. (tie) Jintus Pawlowski, Poland, and Illian Nedkov, Bulgaria.

WRESTLING

Freestyle

57 kilograms: 1. Sergei Beloglazov, Soviet Union; 2. Ho Pyong Li, North Korea; 3. Dugarsuren Ouinbold, Mongolia.

68 kilograms: 1. Saidulla Absaidov, Soviet Union; 2. Ivan Yankov, Bulgaria; 3. Saban Sejdi, Yugoslavia. Henryk Mazru, Poland.

82 kilograms: 1. Ismail Abilov, Bulgaria; 2. Magomedhan Arafsilov, Soviet Union; 3. Istvan Kovacs, Hungary.

Over 100 kilograms: 1. Soslan Andiev, Soviet Union; 2. Jozsef Balla, Hungary; 3. Adam Sandurski, Poland.

FENCING

Team epee: 1. France (Philippe Riboud, Philippe Boisse, Michel Slesse, Hubert Gardas); 2. Poland; 3. Soviet Union; 4. Romania; 5. Sweden; 6. Hungary.

Medal standings

Medal standings after Thursday's events at the Olympic Games (163 events completed):

	Gold	Sil.	Br.
Soviet Union	69	56	38
East Germany	37	31	32
Italy	7	3	2
Bulgaria	6	12	13
Hungary	6	9	10
Rumania	5	4	8
France	5	3	2
Britain	4	7	4
Sweden	3	3	6
Poland	2	11	11
Cuba	2	4	3
Australia	2	1	5
Denmark	2	1	2
Finland	2	1	2
Brazil	2	0	2
Switzerland	2	0	0
Czechoslovakia	1	3	8
Yugoslavia	1	3	4
Spain	1	2	1
Ethiopia	1	0	2
Greece	1	0	2
Belgium	1	0	0
India	1	0	0
Zimbabwe	1	0	0
North Korea	0	3	1
Mongolia	0	2	2
Austria	0	2	1
Mexico	0	1	2
Ireland	0	1	0
Tanzania	0	1	0
Jamaica	0	0	3
Netherlands	0	0	2
Lebanon	0	0	1

Signing denied

MONTREAL (CP) — Winger Alain Bouchard says he will play hockey for Geneva in Switzerland next season and denies he had signed a contract with Los Angeles Kings as the National Hockey Laague club announced.

Breakers upset Bemisters to pick off second place

Island Dryco Breakers toppled champion Bemister's Welding 12-4 at Hyacinth Park Thursday night to grab second place in the Victoria-Saanich Women's Softball League, thanks to another fine pitching performance by Pam Jones.

Jones hurled a four-hitter, striking out seven batters and walking one, for her 18th win in 22 decisions as the Breakers finished two points ahead of idle New York, New York in the last league game of the season.

Kathy McHarg had two hits for the Breakers, including a three-run homer, while teammate Barb Bissenden had three hits, one of them a triple.

The top three clubs play this weekend in district playoffs to decide the team to advance to the provincial senior "B" tournament here the following weekend.

Also this weekend, Butler Brothers and Victoria Athletics start a best-of-three series to determine the team to represent Victoria in the B.C. Intermediate championships in Kelowna.

In the Stuffy McGinnis Men's League Thursday night, Rob Coldwell singled and scored the winning run in the eighth inning as Ingraham nipped Royal Oak 2-1. Winning pitcher Ray Beveridge threw a one-hitter.

And in the Macdonald Park Men's League, Rebels downed James Bay Inn 5-1.

One of several softball highlights this holiday weekend will be Mayfair Insurance and P.J. Novelty's nine-team double-knockout men's tournament beginning at 6 p.m. today at Reynolds Park on Reynolds Road near Cedar Hill Cross Road. Saturday and Sunday games start at 8 a.m. and on Monday it's a 9 a.m. start.

STUFFY MCGINNIS LEAGUE

Ingraham	000 001 01— 2 6 6
Royal Oak	000 100 00— 1 1 3

Ray Beveridge and Pete Rumsby; Al Strandlund and Terry Strandlund.

VICTORIA-SAANICH (FINAL)

	G	W	L	T	Pts
Bemisters	24	19	3	2	40
Island Dryco	24	18	4	2	38
New York New York	24	16	4	4	36
Butler Bros.	24	13	8	3	29
Strathcona	24	12	11	1	25
Tillicum Shoppers	24	10	13	1	21
Athletics	24	6	15	3	15
McDonald Furn. Jrs.	24	3	20	1	7
Vidalin Constr.	24	2	21	1	5

Leading runners enter UVic meet

Some national champions and most of Vancouver Island's top athletes will compete in an invitational track and field meet at the University of Victoria's Centennial Stadium next Friday.

There is a full program of events for the meet described as a "90-minute, tightly-scheduled entertaining sports event."

It starts with heats at 6 p.m. and finals at 7.

SUBURBAN

HAS LEADERSHIP IN FUEL ECONOMY IN MANY SHAPES & SIZES

1980 COMPACTS

4 Cylinder 4 Speed Bobcats, from
46.3 MPG HIGHWAY
26.4 MPG URBAN
34.8 MPG COMBINED
$5190.00

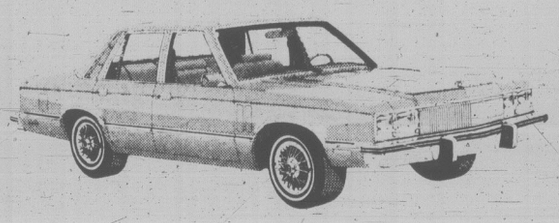
1980 Mercury Bobcat



1980 MID SIZE

4 Cylinder, Automatic Transmission Zephyrs from
38.2 MPG HIGHWAY
24.4 MPG URBAN
31.0 MPG COMBINED
$6760.00

1980 Mercury Zephyr



1980 FAMILY SIZE

V8 Automatic Transmission Mercury Marquis from
31.0 MPG HIGHWAY
19.8 MPG URBAN
25.2 MPG COMBINED
$8560.00

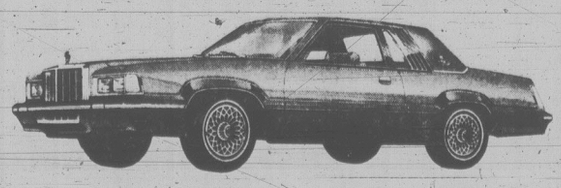
1980 Mercury Marquis



1980 PERSONAL SIZE

V8 Automatic Transmission Cougar XR7 from
31.7 MPG HIGHWAY
19.1 MPG URBAN
24.8 MPG COMBINED
$8475.00

1980 Mercury Cougar XR7



1980 SPORTS CARS

4 Cylinder, 4-Speed Capri Ghias from
43.5 MPG HIGHWAY
25.0 MPG URBAN
33.0 MPG COMBINED
$6960.00

1980 Mercury Capri



ALL TRADES WELCOME

EXTENDED SERVICE PLAN

BANK OR FACTORY FINANCING ON APPROVED CREDIT

SUBURBAN MOTORS LTD. 3377 DOUGLAS ST., VICTORIA 386-6131

Ford MERCURY

LINCOLN CONTINENTAL MARK VI VERSAILLES MERCURY MARQUIS COUGAR XR7 CAPRI MONARCH ZEPHYR BOBCAT FIESTA SAFE-BUY USED FORD TRUCKS

Cannor Nursery Garden Centre
(A Division of Cannor Nurseries Ltd.)

BUTTERFLY BUSH
Red, White and Blue flowers
1 GAL. $1.99

STANDARD
Pee Gee HYDRANGEAS
Treeform with a 3-ft. trunk. Clustered with white flowers, and eventually turning pinkish.

Plus an excellent selection of SHADE TREES to choose from:
MAPLES, BIRCH, HONEYLOCUST, ASH and LINDEN at
CANNOR NURSERY GARDEN CENTRE



HOURS: Mon.-Sat. 9 a.m. 6 p.m. CLOSED SUNDAYS

8-1 4660 Elk Lake Drive (Next to Royal Oak Inn) 658-5415

SANDOWN HARNESS RACING

Thursday's results

FIRST — $800 — One mile pace — Class 2 — Claiming:
Nova Rose
(Guest) $3.00 $2.40 $2.60
Montecristo Chip (Green) 2.60 2.40
Bangor Scott (Quinlan) 3.20
Time: 2:09. Exactor 5 & 7 $8.00.
Outasight Swede, Stop Watch also ran.

SECOND — $800 — One mile pace & trot — Class 2 — Claiming:
Carlisles King
(Hollingsworth) $6.40 $3.60 $2.30
Bee Bee Brook (Guest) 3.80 2.40
Lustre Stream (Vukelich) 2.20
Time: 2:08/1. Exactor 2 & 4 $17.50.
Milt Rodney, Loki, Sudsey Dudsey, Dante Tiger also ran.

THIRD — $1000 — One mile pace — Claiming:
Holridge Bob
(Guest) $12.50 $4.30 $3.70
Nechako Teena (Wiggins) 5.00 5.30
Shadows Charlie (Arsenault) 7.00
Time: 2:07. Exactor 2 & 1 $37.80.
Duane Relda, Von Von, Holridge Cindy, Phantom Dancer also ran.
Holridge Cindy claimed by Ken Hayward, Windsor, Ontario.

FOURTH — $1000 — One mile pace — Claiming:
Rays Golden Patch
(Hudon) $4.90 $3.00 $4.10
Our Boy Chester (Quinlan) 3.00 3.60
Habitant Eids (Boyd) 23.30
Time: 2:06/4. Exactor 6 & 4 $14.40.
Gladys Command, Ensign Win, Dancing Bye, Lennies Choice also ran.
Our Boy Chester claimed by W. Haining, Surrey, B.C.

FIFTH — $1350 — One mile pace — Non-winners four races lifetime for a purse:
Cut The Deck
(Hudon) $4.40 $3.50 $2.40
Deacon Brodie (Urquhart) 4.80 3.00
Buck N (Armstrong) 3.10
Time: 2:04/1. Exactor 4 & 1 $29.40.
High Impact, Deck Hand, Winsomes Shadow, Exel B Arnold, Come Back Due also ran.

SIXTH — $1500 — One mile pace — Claiming Handicap:
Linton Hanover
(Gagnon) $9.10 $2.80 $2.50
Lucky Armbro (Jungquist) 2.40 2.30
Freemans (Quinlan) 3.20
Time: 2:05/3. Exactor 2 & 5 $16.40.
Tiger Adios, Holridge Caper, Dusty Tex also ran.

SEVENTH — $2200 — One mile pace — Preferred:
Commando Jove
(Hudon) $7.20 $3.00 $2.40
Recount Time (Quinlan) 6.20 2.70
Loulabelle Choice (Hill) 2.70
Time: 2:04/1. Exactor 7 & 1 $24.70.
Pegasus Erbie also ran. Matsqui Miss did not finish — broken equipment.

EIGHTH — $1700 — One mile pace — Non winners $1700 last six starts:
Mark Dee
(G. Hollingsworth) $5.70 $3.80 $3.40
Shirley Mohawk (Boyd) 10.10 5.50
Shady Hill Donna (Tonkin) 3.60
Time: 2:03/4. Exactor 2 & 7 $69.40.
Call N Raise, Maple Hills Smoky, Here By Chance, Pardner Jove also ran.

NINTH — $2200 — One mile pace — Preferred:
Sweef Angie
(Quinlan) $6.80 $3.80 $2.30
Tobies Fort (Hill) 3.00 2.40
Come Local (Tonkin) 2.20
Time: 2:04/4. Exactor 5 & 7 $34.40.
Smokin Ellen, Cavalier N also ran.

TENTH — $1100 — One mile pace — Non-winners three races lifetime for a purse. Also eligible: Claiming $3500 plus allowances:
Wickanninish
(Matthews) $10.60 $4.70 $2.80
Shadows Sienna (Coleman) 9.10 3.20
Active Pass (Linford) 2.60
Time: 2:05/3. Triactor 3, 8, 2 $267.90.
Betty Dauber, Holridge Gi Gi, Titanette, Dolls Duke, Tender Tears also ran.
Attendance 1,316. Handle $114,558.

Saturday's entries

Post Time: 1:35 p.m.

FIRST — One mile pace and trot. Purse $800.
1. Ruby Khan (Quinlan)
2. Glen Crooks (Hworth)
3. Sunmaker (Armstrong)
4. Senga Glo (Johnson)
5. Barbwire Brad (Smith)
6. Ray (Linford)
7. Baron Specials (Gagnon)

SECOND — One mile pace and trot: Purse $800.
1. Rebel John (Arsenault)
2. Duane Relda (Quinlan)
3. Worthy D A (Smith)
4. The Wild Weed (Hudon)
5. Von Von (Hworth)
6. Irish Bravo (Guest)
7. Habitant Eureka
8. Captain Ucody (Graham)

THIRD — 5/8 Mile dash, pace and trot. Purse $800.
1. Senga Sunfan (Green)
2. Stanley Dominion (Quinlan)
3. Senga Levi (Tutty)
4. Tobies Spark (Linford)
5. Irish Lehigh (Coleman)
6. John Boys Noel (Hworth
7. Senga Carter (Rankin)
8. Peggis Sugar Plum (Bouvier)

FOURTH — One mile pace. Purse $1000.
1. Miss Royal Silbrook (Hworth)
2. Mark Missile
3. R C Graffan (Green)
4. Fleeting Fame (Vukelich)
5. East Richmond (Quinlan)
6. Mikes Dominion (Tonkin)
7. Marc Kimberly (Guest)
8. Rosies Posie (Coleman)

FIFTH — One mile pace. Purse $1350.
1. Commanche Abbe (Guest)
2. Frosty Fonz (Tuffy)
3. Holridge Gi Gi (Arsenault)
4. Winsome Shadow (Cameron)
5. Crystal Set (Coleman)
6. Tifanette (Quinlan)
7. Chelsea Dominion (Tonkin)

SIXTH — One mile pace. Purse $1150.
1. B C Canada
2. Saska Wind (Matthews)
3. A E Sincous (Jungquist)
4. B C Adios (Hudon)
5. Barbaras Don (Olito)
6. Maple Hills Shelby (Sibiga)
7. Beau Gerry (Arsenault)

SEVENTH — One mile pace. Purse $1500.
1. Freemans Memory (Quinlan)
2. Amber Ferric (Guest)
3. Count Force (Smith)
4. Doc The Dauber (Hudon)
5. Fort Tilden (Matthews)

EIGHTH — One mile pace. Purse $1700.
1. Silent Slade (Quinlan)
2. Irish Dawn (Hudon)
3. Antique Adios (Hworth)
4. Boozers Delight (Jungquist)
5. Suito Sampson (Smith)

NINTH — One mile pace. Purse $2700.
1. Delta Duke (Coleman)
2. Irish Flame (Ericssen)
3. Flash Fire (Hudon)
4. Andys Peyton (Marks)
5. Irish Splendor (Hill)
6. Amortizers Beauty (Quinlan)

TENTH — One mile pace and trot. Purse $800.
1. Charms All (Hworth0
2. Arts Choice (Hudon)
3. Cheyenne Mohawk (Graham)
4. Sugar Hill Trophy (Tonkin)
5. Tea N Crumpets (Sibiga)
6. Nechako Chris
7. Andys Buzzer (Jungquist)
8. Liquid Smith (Hworth)
Ae1 Lustre Stream (Vukelich)
Ae2 Outasight Swede (Wiseman)

VANCOUVER RESULTS, ENTRIES

Thursday's results

First — $3,200, 1 1-16 miles
Cummotion (Williams) 9.70 4.20 3.00
Northern Faith (Frazier) 4.50 3.20
Lorenzo (Mena) 3.20
Time 1:48 1-5
Sipapu, Cool Cargo, Peace In Mideast, Government Issue also ran.

Second — $2,700, 1 1-16 miles
Toranaga (Boyd) 13.50 8.00 5.80
Langley's Joe (Owen) 6.70 4.60
Charting (Rycroft) 6.20
Time 2:14 2-5. **Quinella** $37.60. **Daily double**: $82.30.
Kildonan Chief, Classic Craig, Little Mt. Lehman, Lord Fairfield, Winning Won, Mr. Slicker also ran.

Third — $2,700, 6 1/2 furlongs
Darcy (Frazier) 16.70 6.50 4.10
Mont Whistler (Gold) 4.70 4.20
Old Dollar (Mena) 7.20
Time 1:21 2-5. **Quinella**: $547.90.
Dustman's Glory, Doc Stan U., Nobysko, Nites Fighter, True Mike, High Terrang also ran.

Fourth — $2,800, 6 1/2 furlongs
Cool Comet (Melanson) 23.40 9.50 5.60
Fifi's Queen (Hoverson) 6.70 4.70
Hidden Storm (Munoz) 10.00
Time 1:19 4-5. **Exactor**: $139.20.
Cornish Sceptre, Comicar, Hasty Jungle, Miss Bandoian, Modique also ran.

Fifth — $2,700, 6 1/2 furlongs
Winzealot (Boyd) 6.50 4.10 3.20
Dino's Dandy (Creighton) 4.70 3.90
Army Commander (Melanson) 3.90
Time 1:20. **Quinella**: $16.30.
Gustison, Styled Gold, Alfra Credit, Silky D., Future Prospect, Stock Operator also ran.

Sixth — $4,000, 6 1/2 furlongs
Whispering Sal (Krsnr) 6.30 3.30 2.90
Blue Niki (Loseth) 6.90 4.50
Spirit Chant (Boyd) 3.40
Time 1:19 3-5. **Exactor**: $58.40.
Ja Aglonette, Gold Bar, Fleef Worlair, Prompt Social, Likeable Lady also ran.

Seventh — $3,600, 6 1/2 furlongs
Eva's Doc (Boyd) 4.40 3.00 2.70
Tottecan (Hoverson) 4.40 3.30
Breezy Dan (Creighton) 3.20
Time 1:19 1-5. **Quinella**: $11.90.
Blue Shoe Mike, Molly's Express, Bend Little, K.O.'s Nite, Team Effort, Friesan Boy also ran.

Eighth — $5,900, 11-16 miles
Mkng the Mrk (Krsnr) 5.70 3.40 3.20
Struck If Luckie (Boyd) 7.60 4.30
Tasty Victory (Creighton) 3.40
Time 1:45 2-5. **Exactor**: $56.50.
B. Don B., Concilliator also ran.

Ninth — $5,700, one and one sixteenth mile pace
Pilot Lea (Creighton) 8.70 3.90 3.40
Hatley Park (Krasner) 4.00 3.60
Kehilan Crest (Williams) 3.80
Time: 1:45 4-5. **Exactor**: $44.10
Geoff's Dancer, Jolly Jerry also ran.
Scratched: Just Clem.

Tenth — $4,300, 6 1/2 furlongs
Astro Comet (Krasner) 7.50 4.10 3.70
Ionion Sea (Loseth) 5.60 4.20
Prince Gesture (Williams) 6.10
Time: 1:17 3-5. **Quinella**: $17.10
Lyric Line, Bob'n Lea, Courageous Spirit, Fin's Fortune, Morroco, Mail To Vanity also ran.
Attendance: 7,501. **Mutuels**: $896,432

Saturday's entries

First — $2,600, claiming, 3 and 4 year olds, 6 1/2 furlongs
Happy Look (Bodnard) 107
Viscount Turf (Melanson) 119
El Ben (Creighton) 119
A Little Larceny (Boyd) 107
Miss Meje (Krasner) 114
Countrecoup (Johnson) 112
Button Hooker (Demorest) 112
Flying Tonto (Patzer) 109
Tough Combination (Wilkinson) 119
Son Anthony (Frazier) 122
Also eligible
High Potential 107

Second — $2,700, claiming, 3 year olds and up, 1 1-16 miles
On the Aisle (Carter) 122
Clays Road (Bodnard) 114
Pet Theory (Krasner) 122
Downton Cat (Demorest) 119
Seenya Shaska (Williams) 119
Palm the Pea (Creighton) 119
Hustling Knight (Boyd) 114
Financial Success (Patzer) 112
Devil Darren (Frazier) 119

Third — $2,700, claiming, 3 year olds and up, 1 1-16 miles
Tenusa (Krasner) 119
Intrepid Blaze (Carter) 119
Jades Desire (Demorest) 119
Mactaquack (Carrasco) 119
Flys Bump (Creighton) 119
Triple Two (Williams) 119
Dot's Lad (Boyd) 117
Durrus Castle (Patzer) 109
Protractor (Munoz) 119

Fourth — $3,800, claiming, maiden 3 year olds, 6 1/2 furlongs
Run Joe (Krasner) 115
Charged Back (Boyd) 115
New Company (Munoz) 115
Tough Spruce (Johnson) 120
Jannock (Gold) 115
Pondurus (Arnold) 120
Final Pool (Owen) 110

Fifth — $2,900, claiming, 3 year olds, 6 1/2 furlongs
Command Touch 110
Mag Talk (Krasner) 112
Fair is Fair (Boyd) 112
Burning Drum (Carrasco) 117
Delevant (Creighton) 115
Sherry's Extra Star (Johnson) 112
Rock Around Again (Williams) 115
Remy's Magic (Demorest) 112
Crimson Shot (Munoz) 112
Pats Hurrah (Loseth) 112

Sixth — $5,200, claiming, 3 year olds and up, 6 1/2 furlongs
Beat Fast (Creighton) 119
Super Win 116
Park Dancer (Carrasco) 114
Malawis Champ (Boyd) 112
Marching Willie (Loseth) 119
Wily Waters (Arnold) 116
Lord Hubert (Mena) 114
Miss Almeria (Krasner) 111

Seventh — $4,800, claiming, 3 year olds and up, 1 1-16 miles
Fleet Navaho (Boyd) 108
Iron Plains (Williams) 115
Jungle Image (Krasner) 113
Perfock (Carrasco) 113
Winning Flanks (Patzer) 109
Grande Ribot (Demorest) 113
Seco's Toolik (Arnold) 116
Lars Luck (Hoverson) 120
Spritz (Mena) 113
My Romeo (Creighton) 113
Also eligible
Maker of Kings (Loseth) 113

Eighth — $12,000, allowance, 3 year olds, 6 1/2 furlongs
Pachena (Carrasco) 114
Judes Folly (Creighton) 113
Monkey's Will (Arnold) 112
Bents Clipper (Mena) 114
Camflo (Krasner) 113
Sherrigan 119
Umbrella Fleet (Gold) 119
Proud Hawaiian (Johnson) 116
Tudor Grove (Loseth) 116
Phyl the Pool (Owen) 116
No Vices (Demorest) 119

Ninth — $12,000, allowance, 3 year olds and up, 1 1-16 miles
Aunita Leswick (Williams) 114
Right Chilly (Loseth) 119
Deja Sail (Johnson) 115
Sweet Skeet (Krasner) 115
Run Reno Run (Creighton) 114
Danny's Honey (Carrasco) 120
Undisputed Talent (Hoverson) 114
Stay n Step (Boyd) 112
Cinders Shadow 114
Fiji Honey (Mena) 116

Tenth — $4,000, allowance, 3 year olds and up, 1 3/16 miles
Swift Summer (Loseth) 113
Pays (Johnson) 115
Reformed (Boyd) 107
Haymarado (Hoverson) 110
Forty Jewels (Frazier) 117
Kan Tuk (Munoz) 115
Honey Speed (Williams) 114
Coaldust Kid (Krasner) 115
Croque Monsieur (Patzer) 109
Sweet Ribs (Creighton) 112
Also eligible
Just Facts (Krasner) 116
One Night Stand II (Hoverson) 111

Budget trio in super form

Although Victoria Budgets, as a whole, have been batting better against pitchers in the Northwest Fastball League than they have in the Super Series, three of the club's batters have reversed that trend.

Budgets are hitting around .225 as a team in the Super Series compared with about .260 in the league.

But the three Budget batters who are doing better, in fact, in the Super Series are Randy Benn, Reg Underwood and Alden Govenlock.

Benn is hitting only .212 in league games but has an impressive record of .357 in Super Series.

Underwood is hitting a respectable .268 in the league and an even-better .344 in Super Series.

And Govenlock, recovering lately after a bad start to the season, is hitting .250 in Super Series but only .227 in the league.

The averages will change, no doubt, this holiday weekend when the Budgets (17-7) wind up the Super Series with six games here.

Victoria hosts Portland Ray Bristowes for doubleheaders at 7 p.m. Saturday and 1 p.m. Sunday at Royal Athletic Park and play Decatur, Ill., in a final doubleheader starting 1 p.m. Monday.

SUPER SERIES BATTING

	AB	R	H	Pct.
Mark Smith	2	0	1	.500
Randy Benn	56	4	20	.357
Reg Underwood	64	11	22	.344
Dave Williams	45	4	13	.289
Alden Govenlock	32	4	8	.250
Rob Guenter	4	1	1	.250
Bob Burrows	51	4	12	.235
Dennis Eckert	67	4	15	.224
Carl Walker	64	7	12	.188
Bob Wilson	43	2	8	.186
John Green	43	3	8	.186
Warren Campbell	36	3	6	.167
Pete Songhurst	36	5	6	.167
Norm Goudie	28	3	3	.107
Mike Lalonde	2	0	0	.000
Dave Wilson	2	0	0	.000
Larry Cole	0	0	0	.000

PITCHING
Won - lost: Guenter 5-0; Cole 1-0; Smith 7-3; Wilson 4-4.
Innings pitched: Smith 67⅔; Wilson 57; Guenter 38; Cole 5⅓.
Strikeouts: Smith 82; Wilson 56; Guenter 29.
Earned run average: Cole 0.00; Guenter 0.47; Wilson 0.63; Smith 1.19

LEAGUE BATTING

	AB	R	H	Pct.
Rob Guenter	7	0	3	.429
Mike Lalonde	26	4	9	.346
Dave Wilson	3	0	1	.333
John Green	69	12	21	.304
Bob Burrows	40	12	12	.300
Dave Williams	61	8	17	.279
Mark Smith	11	2	3	.273
Reg Underwood	56	10	15	.268
Dennis Eckert	82	11	22	.268
Bob Wilson	68	6	18	.265
Pete Songhurst	39	1	9	.231
Alden Govenlock	44	6	10	.227
Randy Benn	66	15	14	.212
Carl Walker	69	7	14	.203
Warren Campbell	56	9	11	.196
Norm Goudie	35	1	4	.114

PITCHING
Won - lost: Guenter 7-0; Smith 10-2; Wilson 6-3.
Innings pitched: Smith 82⅓; Wilson 64⅔; Guenter 48.
Strikeouts: Smith 90; Guenter 58; Wilson 48.
Earned run average: Guenter 0.38; Smith 0.79; Wilson 2.36

GAME WINNING STATS
(Super Series in brackets)

	GWH	GWR
Eckert	11 (4)	4 (1)
Burrows	6 (2)	3 (2)
Green	5 (3)	3 (2)
Underwood	3 (1)	6 (2)
Williams	3 (1)	4 (1)
Benn	3 (1)	3 (1)
Campbell	3 (2)	1 (1)
Govenlock	2 (1)	2 (0)
Walker	1 (1)	4 (3)
B. Wilson	1 (1)	2 (1)
Guenter	1 (0)	2 (0)
Lalonde	1 (0)	2 (0)
Goudie	1 (0)	1 (1)
Songhurst	0 (0)	1 (1)

Hudon wins three

Meet leading driver Joe Hudon piloted another three winners home Thursday night as the harness racing season continued at Sandown Raceway.

Hudon was behind Rays Golden Patch ($4.90), which won the fourth race, Cut the Deck ($4.40), which took the fifth, and Commando Jove ($7.20), which came home first in the seventh.

A total of $114,558 was wagered by 1,316 fans.

Results from Thursday's meet and entries for tonight's racing which starts at 5:30.

McRae battles scorer for homer

Times News Services

You can't take anything away from Hal McRae.

The official scorer at Kansas City's 13-3 trouncing of Boston Red Sox Thursday night tried to do just that — and vilified a number of Royals, including manager Jim Frey.

"I've been struggling all year and now that I'm getting some hits it seems like I have to worry about the official scorer," said McRae, who has been known in the past to complain at times when things didn't go his way.

Against the Red Sox, McRae smacked a sixth-inning drive into right-centre field. It would have been a routine catch for Dwight Evans, coming over from right. But Fred Lynn, the centre fielder, arrived at the last instant and tried a leaping catch over his team-mate. The ball bounced off Lynn's glove and McRae circled the bases, crossing the plate behind two team-mates.

The official scorer gave Lynn an error on the play.

Then Frey stepped in.

"This is 31 years of baseball experience talking," Frey said "and any time two outfielders collide like that, it's a hit."

And then it was no longer an error. Then it was a three-run, inside-the-park homer for McRae.

In three other American League games, Texas Rangers trimmed Baltimore Orioles 7-4, New York Yankees beat Milwaukee Brewers 7-6 in 11 innings and Detroit Tigers demolished California Angels 15-6.

Baltimore's Steve Stone, it seems, isn't quite in a class with Walter Johnson, Lefty Grove, Schoolboy Rowe and Smokey Joe Wood. They share the American League record of 16 consecutive victories. Stone's run ended at 14, thanks in part to Texas' four-run first inning.

Mickey Rivers, Al Oliver and Jim Sundberg collected three hits apiece, and Buddy Bell had a two-run double in the Rangers' big first inning.

Milwaukee catcher Charlie Moore, thinking triple play, forgot to tag Bobby Murcer as he crossed the plate on Eric Soderholm's 11th-inning bases-loaded grounder, giving the Yankees their victory.

Murcer and Bob Watson singled, then Reggie Jackson, who had hit a three-run homer in the ninth to tie it, was safe when shortstop Robin Yount bobbled his grounder. Soderholm then grounded to Jim Gantner, who stepped on third to force Watson and fired home. But Moore failed to tag Murcer.

BASEBALL SCORES

NORTHWEST LEAGUE

Northern Division

	W	L	Pct.	GB
Bellingham	28	15	.651	—
Victoria	20	20	.500	6½
Walla Walla	21	22	.488	7
Grays Harbor	19	22	.463	8

Southern Division

	W	L	Pct.	GB
Salem	24	19	.558	—
Eugene	22	21	.512	2
Cent. Oregon	19	23	.452	4½
Medford	16	27	.372	8

TONIGHT'S GAMES: Salem at Eugene, Walla Walla at Bellingham, Grays Harbor at Medford, Central Oregon at Victoria.

Victoria	203 010 001—	7 5 0
Walla Walla	000 000 002—	2 6 3

Al Arietta (3-2) and Don Hyman; Patton and Garrett. **HR**: Vic — Washington (2); WW — Davis.

Central Oregon 8 Bellingham 7
Eugene 7 Grays Harbor 1
Medford 11 Salem 4

PACIFIC COAST LEAGUE

North Division

	W	L	Pct.	GB
Vancouver	27	14	.659	—
Hawaii-y	21	22	.488	7
Spokane	20	22	.476	7½
Tacoma	19	24	.442	9
Portland	19	25	.432	9½

South Division

	W	L	Pct.	GB
Albuquerque	26	16	.619	—
Tucson-y	26	19	.578	1½
Salt Lake	23	18	.561	2½
Ogden	18	25	.419	8½
Phoenix	13	27	.325	12

y — first-half division winners

Vancouver 6 Tacoma 4
Ogden 9 Tucson 8
Hawaii 4 Salt Lake 3
Albuquerque 5 Phoenix 4
Portland 6 Spokane 3

NATIONAL LEAGUE

East

	W	L	Pct.	GBL
Pittsburgh	56	44	.560	—
Montreal	54	44	.551	1
Philadelphia	52	46	.531	3
New York	48	51	.485	7½
St. Louis	45	55	.450	11
Chicago	39	57	.406	15

West

Houston	56	44	.560	—
Los Angeles	55	46	.545	1½
Cincinnati	53	49	.520	4
San Francisco	50	51	.495	6½
Atlanta	46	54	.460	10
San Diego	44	57	.436	12½

St. Louis	030 000 010—	4 10 3
San Francisco	300 000 21x—	6 9 2

Sykes, Otten (6), Urrea (3-1) (7), Kaat (8), Littlefield (8) and Simmons; Hargesheimer, Lavelle (7), Minton (4-3) (8), Holland (9) and Sadek. **HR**: SF — Herndon (7).

AMERICAN LEAGUE

East

	W	L	Pct.	GBL
New York	63	37	.630	—
Baltimore	55	44	.556	7
Detroit	52	44	.542	9
Milwaukee	54	46	.540	9
Cleveland	49	47	.510	12
Boston	50	49	.505	12½
Toronto	43	55	.439	18½

West

Kansas City	62	39	.614	—
Oakland	51	52	.495	12
Texas	49	51	.490	12½
Minnesota	47	54	.465	15
Chicago	45	55	.450	16½
Seattle	39	61	.390	22½
California	37	62	.374	24

California	102 020 001—	6 13 1
Detroit	701 221 02x—	15 10 0

Aase (5-13), Lomanczyk (1), Montague (4), Halicki (7) and Whitmer. Clyburn (8); Wilcox (11-6), Rozema (6) and Parrish, Dyer (9). **HRs**: Cal — Lansford (11), Baylor (3); Det — Kemp (10).

Baltimore	000 011 002—	4 8 4
Texas	401 200 00x—	7 14 0

Stone (16-4), Martinez (4) and Graham; Jenkins (9-9), Darwin (9) and Sundberg. **HR**: Balt — Roenicke (5).

Boston	000 000 012—	3 9 3
Kansas City	101 215 30x—	13 17 0

Eckersley (6-10), Remmerswall (5), Campbell (6), Lockwood (8) and Rader; Leonard (11-8), Twitty (9) and Porter. **HRs**: Bos — Rice (14); KC — McRae (8).

New York	010 000 023 01—	7 12 2
Milwaukee	101 000 400 00—	6 12 2

John, Bird (8), Gossage (5-1) (9) and Cerone; Caldwell, McClure (8), Flinn (1-1) (10) and Martinez. Moore (10). **HRs**: NY — Jackson (29); Mil — Cooper (14).

BATTING LEADERS

NATIONAL LEAGUE

	G	AB	R	H	Pct.
Hendrick, StL	99	380	48	124	.326
Templeton, StL	94	408	65	133	.326
Buckner, Chi	83	318	33	103	.324
Smith, LA	89	310	47	100	.323
Trillo, Pha	79	289	35	92	.318
Hernandez, StL	97	371	65	118	.318
Cromartie, Mtl	99	377	50	119	.316
McBride, Pha	82	334	41	105	.314
Henderson, NY	85	315	47	99	.314
Garvey, LA	101	415	50	130	.313

Doubles: Rose, Philadelphia, 30; Knight, Cincinnati, 30; Hernandez, St. Louis, 27.
Triples: LeFlore, Montreal, 8; Templeton, St. Louis, 8; Landestoy, Houston, 8; McBride, Philadelphia, 7; Moreno, Pittsburgh, 7; Clark, San Francisco, 7.
Home runs: Schmidt, Philadelphia, 27; Horner, Atlanta, 21.
Runs batted in: Garvey, Los Angeles, 81; Hendrick, StmLouis, 78.
Stolen bases: LeFlore, Montreal, 63; Moreno, Pittsburgh, 59.

AMERICAN LEAGUE

	G	AB	R	H	Pct.
Brett, KC	66	254	48	99	.390
Cooper, Mil	92	374	53	129	.345
Wilson, KC	100	440	85	150	.341
Dilone, Cle	71	266	50	89	.335
Bell, Tex	81	325	53	108	.332
Carew, Cal	91	345	44	113	.328
Trammell, Det	91	345	73	110	.319
Bumbry, Balt	98	386	73	123	.319
Wathan, KC	82	308	38	98	.318
Watson, NY	80	307	42	97	.316

Doubles: Yount, Milwaukee, 32; Morrison, Chicago, 31.
Triples: Griffin, Toronto, 11; Wilson, Kansas City, 9
Home runs: Jackson, New York, 29; Oglivie, Milwaukee, 26.
Runs batted in: Jackson, New York, 79; Oliver, Texas, 77.
Stolen bases: Henderson, Oakland, 51; Wilson, Kansas City, 46.

Tracy Pratt joins Bruins

NEW WESTMINSTER — Tracy Pratt, a former National Hockey League defenceman who assisted Ernie McLean in coaching New Westminster Bruins last season, has been named general manager of the Western League club.

Pratt, who also coached Abbotsford of the B.C. Junior League, joins coach Muzz McPherson in the "new-look" front office.

Triathlon draws 59 entrants

Sri Chinmoy's first-ever triathlon event in Canada has drawn a field of 59 entrants and will start Sunday at 7:30 a.m. at Elk Lake.

Event organizer Dale Erven of Victoria said Thursday there were 31 entrants from Victoria, including four women, nine from Washington, three from Oregon, nine from the Mainland and seven from up-Island.

The four Victorians are among seven women entered for the gruelling event, the youngest of whom are 16-year-olds Karen MacDowell of Victoria and Sue Bouck of West Vancouver. Oldest is 30-year-old Sheina Lerman of Victoria.

Youngest of the male entrants are 15-year-old Michael Blomgren of Courtenay and 16-year-old Richard Kennedy of Victoria and the oldest is 46-year-old Clive Hetherington of Victoria.

Contestants swim one mile across Elk Lake, cycle 20 miles through the Saanich Peninsula and end the event with a six-mile run.

Shamrocks face day of decision

Everything depends on their last league game of the season Saturday night for Victoria Shamrocks.

The Rocks play Nanaimo Timbermen up-Island and must win to finish first in the Western Lacrosse Association league standings.

They were in that position Thursday night by the Coquitlam Adanacs who downed New Westminster Salmonbellies 19-10 at Queen's Park Arena to take over top spot.

The Adanacs are two points ahead of the Rocks right now. A win Saturday night would leave the clubs even on points but Victoria would take the league title because of a better goals-for-and-against average in games between the two this season.

Coquitlam got three goals from Rico Bellusci while Jim Aitchison, Matt Aitken, Randy Bryan and Gord Quilty scored two goals each. New Westminster's two-goal scorers were Dave Durante and Dan Richardson.

	GP	W	L	T	F	A	Pts
Coquitlam	24	15	9	0	287	268	30
Victoria	23	14	9	0	275	241	28
New West	24	11	13	0	314	306	22
Vancouver	24	11	13	0	297	292	22
Nanaimo	23	8	15	0	271	337	16

Next game: Saturday — Victoria at Nanaimo.

COBLE'S FISHERMAN'S CALENDAR

Time for Each Day. "Tells When Fish Bite Best"

FOR THE WEEK AUGUST 3 THRU AUGUST 10

SUN	MON	TUE	WED	THU	FRI	SAT	SUN
3	4	5	6	7	8	9	10
4:52 a.m.	5:44 a.m.	6:38 a.m.	7:32 a.m.	8:26 a.m.	9:20 a.m.	10:12 a.m.	10:59 a.m.

All times are Pacific Daylight Time Copyright 1980

Blacker the Fish — Better the Day for Fishing

Former champion makes comeback

Former stock-car and superstock champion driver Ross Surgenor returns to action at Western Speedway Monday to drive in the second of two programs planned for the holiday weekend.

In the first program Saturday night — gates open at 6, time trials are at 7 and racing starts at 8 — there are 10 races for stock cars and jalopies.

Rick Hogg, who is in second place in jalopy standings with 365 points to leader Dave McIntyre's 404, has bought a '68 Cougar previously driven by Al Miller and will also drive in the stock events.

Dave Taylor with 347 points leads the stock-car standings over second-place Gord Stone, who has 331, and third-place Jim Smith with 299.

The superstocks, lead by Al Vanderbyl with 294 points over Joe Musfelt with 218, will go Monday along with stocks and jalopies. Gates open at 2 p.m., time trials are at 2:30 and racing starts at 4 o'clock.

Bears obtain lengthy pact

CHICAGO (AP) — A 20-year contract for Chicago Bears to play their National Football League games at Soldier Field has been unanimously approved by the Park District board.

Under the agreement, the Bears must pay 12 per cent of the annual gross gate receipts. The team also must pay a $1 a ticket surcharge and some $3 million, the estimated cost for building 54 glass-enclosed luxury boxes at the lakefront stadium, which is undergoing extensive renovation.

Metal worked over by Landscapers

League champions Esquimalt Universal Sheet Metal were shocked 8-5 by G. and W. Landscaping in the second game of the South Island Senior "B" Lacrosse League playoff semi-finals in George Pearkes Arena.

The Landscapers got two goals from Rav Pallan and it was the first loss this season for the Metalmen. The teams meet again in the deciding game of the best-of-three series at 8 Tuesday night.

The other semi-final series was won in two straight games by Victoria Athletics, who scored a 12-10 victory over Saanich Metro Honda Thursday.

Athletics got four goals and six assists from Mark Schoor and teammate Kevin Kennedy got three goals. Gerry Vonk scored three times for Metro Honda.

Jeune Bros. & Peetz
SUMMER MADNESS SPECIALS
Fishing & Camping
570 JOHNSON ST. 386-8778

SALESVAN
NEW 1980 DODGE B200
5.2 litre, automatic, power steering, power brakes, "door and glass" package, radio, radial tires, Stock No. 80354.
SALE PRICE ONLY $8218
WILLE Dodge · Chrysler
3200 DOUGLAS ST. 382-2313


One Beautiful Long-Lasting Rose Can Bring a Smile to Anyone's Face . . . Just Think What a Dozen Will Do!
ONE DOZEN SPECIAL, only $11.99
City-Wide Delivery Available
BROUGHT TO YOU BY THE POSY EXPRESS!
Hatley Park FLORIST
2244 SOOKE ROAD
478-3143 478-0833
MasterCharge Visa Accepted on Phone Orders
FTD 7-25

PIONEER CHAIN SAWS

MAKING THINGS EASIER
See the P28 MODEL
PIONEER
★ Only 5.5/5.8 kg (12.1/12.8 lb.) (less attach.)
★ Accepts 35-40 cm bars (14"-16")
★ Professional 4-point anti-vibration system
★ For lighter professional work, limbing and clearing
★ Runs dependably, fatigue-free
★ Chain brake available on S-model
LIST PRICE $284.95 LIST PRICE $309.95
(P28) 274.95 (P28S) 294.95
"WE SERVICE WHAT WE SELL"
TRADE-INS WELCOME
ALF BECKERS CHAIN SAWS
2981 TILLICUM

FAMILY CIRCLE



"Did the Smif'sonian people get the idea for that castle from Disneyland?"

DENNIS THE MENACE



"A DOG NEEDS ONE FLEA TO KEEP HIM HAPPY, DENNIS." "YOU OUGHTA BE H'LARIOUS!"

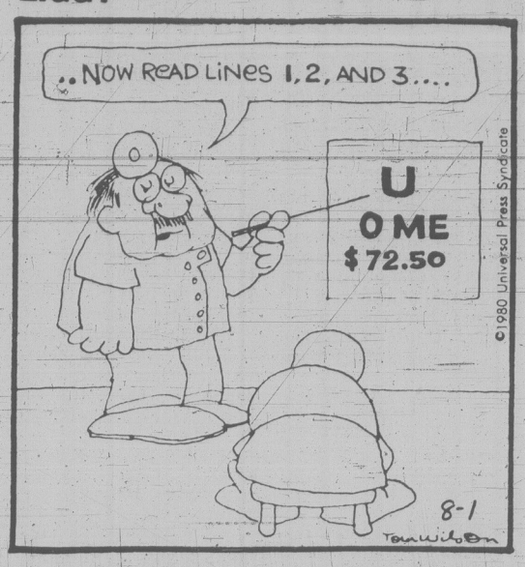
DOWNSTOWN



BUCK ROGERS



ZIGGY



WINNIE THE POOH



HAGAR



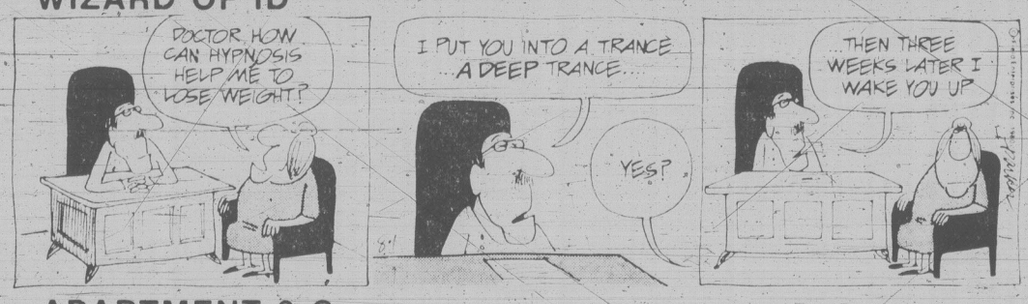
PEANUTS



B.C.



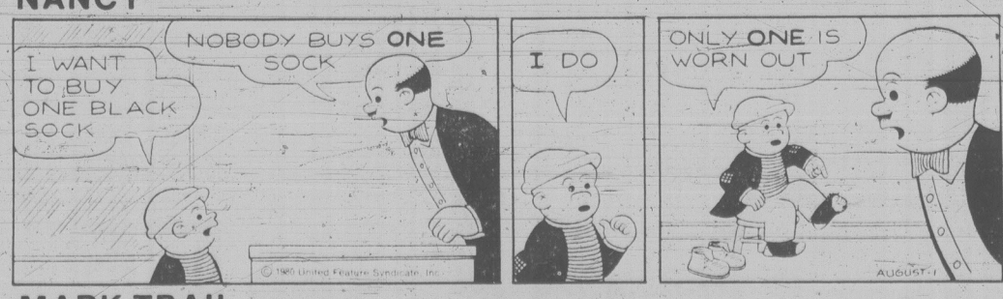
WIZARD OF ID



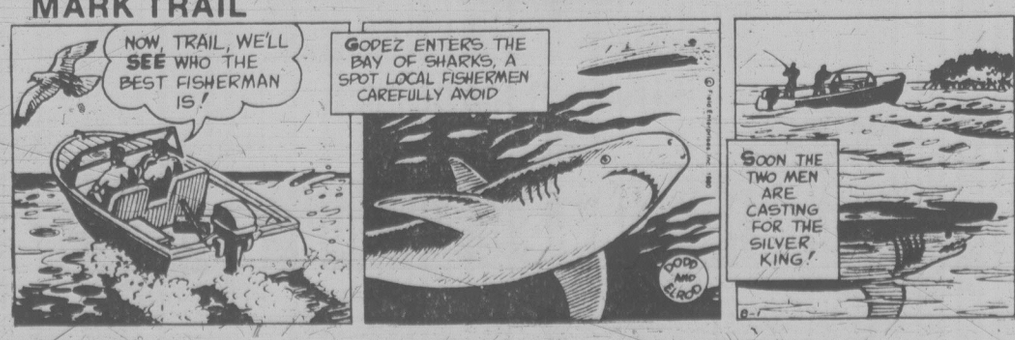
APARTMENT 3-G



NANCY



MARK TRAIL



WORDY GURDY

BY TRICKY RICKY KANE

Every answer is a rhyming pair of words (like FAT CAT and DOUBLE TROUBLE), and they will fit in the letter squares. The number after the definition tells you how many syllables in each word. To win $10, send your original rhymes with your definitions to this newspaper. All entries become the property of UFS, Inc.

© 1980 United Feature Syndicate, Inc.

1. Gloria Steinem's little test (1)
2. Darn British baby carriage (1)
3. "The Coalminer's Daughter" (1)
4. Jordan queen's beers (1)
5. More intelligent boxer (2)
6. Humid hangup (2)
7. Perfect surgical cut (3)

Thanks and $10 to Jane Eskridge of Greensboro, NC for #3. Send your entry to this newspaper.

ANSWERS: 1. MS QUIZ 2. DAMN PRAM 3. HICK FLICK 4. MOORS COORS 5. BRIGHTER FIGHTER 6. WETTISH FETISH 7. PRECISION INCISION

8-1

Contract Bridge — B. Jay Becker

You are South and the bidding goes:

South	North
1 ♠	2 ♢
2 ♡	3 ♠
?	

What would you bid now with each of the following three hands?

1. ♠ AKJ83 ♡ AQ74 ♢ Q96 ♣ 10
2. ♠ KJ952 ♡ AK86 ♢ — ♣ QJ43
3. ♠ AQJ65 ♡ KQ942 ♢ J84 ♣ —

1. Three diamonds. Your partner made two forcing bids and you should therefore assume he has not only the necessary game-going values but possibly also the values for a slam. Even though you have substantially more values than your first two bids indicated — you have 16 high-card points and might have had only 12 — the best you can do now is bid three diamonds.

Three diamonds is forcing, because both you and partner have been bidding constructively all along, and the chief purpose of saying only three diamonds at this stage is to force partner to reveal whether he has a game or a slam in mind. It would be wrong to bid three notrump instead, because that would indicate minimum opening bid values. It would also tend to describe 5-4-2-2 distribution rather than 5-4-3-1 distribution. The final contract depends mostly on what North does over three diamonds.

2. Five clubs. A raise to four clubs would suggest that you had only a minimum opening bid and were responding to three clubs merely because partner had forced you to bid again. But you have much more than a minimum, once partner mentions clubs, and you can best show it by leaping to five clubs. The jump-raise in this sequence virtually guarantees four trumps and a void in diamonds. After you raise to five clubs, the rest is up to partner.

3. Three diamonds. Here, again, you bid three diamonds. The effect of showing your three-card trump support belatedly is that partner will read your three messages (bids) as indicating 5-5-3-0 or 5-4-3-1 distribution. However, your high-card strength is still unknown to partner.

You hope North will now bid three hearts or spades, in which case you plan to bid four in the suit of his choice. This might leave you with the feeling that you were underbidding slightly, but that's the best you can do under the circumstances.

Once you've described the nature of your hand fairly well, you let partner make the final decision. This approach is the backbone of any good bidding partnership; you attempt to portray your high-card and distributional values as well as possible and hope that partner will then be able to choose the best final contract.

CRYPTIC CROSSWORD

ANSWERS TO THURSDAY PUZZLE

ACROSS
1 Searchlights
7 Sprig
8 Vault
9 Sir
10 Detonated
11 Almost
12 Hold on
15 Turned out
17 Own
18 Opera
19 Close
21 Here and there

DOWN
1 Satisfaction
2 Cur
3 Lights
4 Giving out
5 Trust
6 Student-nurse
7 Strum
10 Desperate
13 Drove
14 Toucan
16 Reeve
20 Oft

CLUES
ACROSS
1 Youth goes round putting cover back physically (6)
4 Other messengers, including the Greek Mercury (6)
9 Weighty utterance that won't make the guilty one light-hearted! (5,8)
10 A support thus returned to the purpose (7)
11 Not well enough to have fun spoilt by something (5)
12 He plays at work (5)
14 Got married, did he? Got the chop, more likely! (5)
18 A 50 to 1 chance of being unaccompanied (5)
19 Permitted everybody to marry on nothing (7)
21 Beastly shyness in a wild-life park (6,7)
22 Rabbit, goat or cat gives a groan (6)
23 They should be at the centre of things (6)

DOWN
1 Top — or have a job at the top? (6)
2 Mortality calculation as aid to navigation (4,9)
3 Confine to bed because poem for singing costs more (3,2)
5 See hunt as change to be keen about (7)
6 Taciturn fellow apparently has very limited vocabulary (3,2,3,5)
7 Sleepers should go between them, of course (6)
8 Strained in time (5)
13 Begin with tune outside (4-3)
15 American airline requires a hat (6)
16 Girl about right to take to the altar (5)
17 They are unemployed by choice (6)
20 Throw a rope round the girl wearing a ring (5)

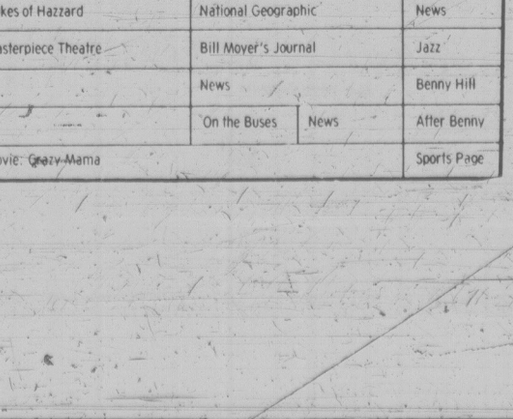
FUN WITH FIGURES

"You've got three kids, eh?" said John. "I met two of them at your party."

"That's right, Sam and Betty, our teenagers," Ken replied. "You can figure out their ages. The sum of the squares of the boys' ages is what you get if you subtract the product of their ages from the square of their sister's age. And her age is two years less than the sum of the boys' ages."

(Answer Tuesday)

Yesterday's answer: SALAMI was 105097 (prime).



SOLUTIONS TUESDAY

Friday Prime Time

	7:00	7:30	8:00	8:30	9:00	9:30	10:00	10:30	11:00
2	Happy Days	Two Ronnies	Archie Bunker	F.P. Challenge	Canadian Express		Dallas		News
3	Cinema			Hors Serie		TV Des Autres		Nouvelles	Cinema
4	P.M. Northwest	Amer. Top Ten	Benson	Goodtime Girls	Movie: Casino		News Closeup		News
5	Seattle Tonight	Tic Tac Dough	Dif'rent Strokes	Facts of Life	Ali: A Living Legend		Friday Night Fights		News
6	Hogan's Heroes	Rhoda	Flappers	F.P. Challenge	Canadian Express		Lawrence Welk		News
7	Joker's Wild	P.M. Magazine	The Incredible Hulk		Dukes of Hazzard		Dallas		News
8	Benson	Old Country	The Incredible Hulk		Dukes of Hazzard		National Geographic		News
9	MacNeil	Victory Garden	Wash. Week	Wall St. Week	Masterpiece Theatre		Bill Moyer's Journal		Jazz
11	Hogan's Heroes	Adam 12	Movie: Birth Of A Legend				News		Benny Hill
12	Joker's Wild	Tic Tac Dough	Newlyweds	Merv Griffin			On the Buses	News	After Benny
13	Vancouver				Movie: Crazy Mama				Sports Page

Jordan whips up Arabs on Jerusalem question

AMMAN (AP)— Jordan urged all Arab states Thursday to "stand united" against Israel's formal annexation of Jerusalem's Arab sector and the establishment of the holy city as its capital.

A government spokesman also said Jordan will "reconsider" its relations with any country that accepts the Israeli move. He cautioned all countries of the world against moving their embassies from Tel Aviv to Jerusalem.

The Israeli parliament, or Knesset, passed a law Wednesday proclaiming both the Israeli and Arab sectors of Jerusalem the capital of Israel. The United States and Egypt opposed the move as conflicting with the Camp David peace accord, the basis for the 1979 Israel-Egypt peace agreement.

And Arab diplomats at the United Nations are reported considering asking for a Security Council debate.

However, Israeli officials in Jerusalem said they expect the protest over the new law to subside with minimum damage.

Meanwhile, Israeli Prime Minister Manachem Begin rebuffed the new Arab-Israeli peace effort by the European Common Market. He met in Jerusalem with Gaston Thorn of Luxembourg, current president of the European Community's council of foreign ministers, and told him Israel will not be distracted from the Camp David peace formula.

Thorn is touring the Middle East to sound out the Israelis and the Arabs. The prime minister told him Europe should "not interfere, disturb or create obstacles" in the U.S.-sponsored peace process, a spokesman for Begin said.

The nine West European nations in launching their peace initiative in June called for participation of the Palestine Liberation Organization, Israel's arch foe, in the peace negotiations.

King Hussein of Jordan met with Austrian chancellor Bruno Kreisky in Vienna on Thursday to discuss the Middle East situation. Neither leader would comment on the 90-minute talk, which Hussein initiated on the third stop of a tour to muster European support for the Arab cause.

Prior to his talk with the king, Kreisky called the situation in the Middle East "extremely bad" and said the new Israeli law aggravates the conflict.

In Tel Aviv, Justice Minister Shmuel Tamir announced his resignation Thursday from Prime Minister Menachem Begin's cabinet, but said it is not the result of a policy dispute.

Tamir, a member of Deputy Prime Minister Yigael Yadin's Democratic party, said he will remain in the governing coalition and continue to support Begin's government.

Tamir is the third minister to leave the government during its three-year tenure and his resignation further weakens Begin's political position.

Tamir said he feels it unfair for his party, which has only four members in parliament, to have three cabinet members.

Tamir's resignation follows those of Moshe Dayan and Ezer Weizman.

Goes really well if they don't rest!

WASHINGTON — There are big bucks on the Alaska portion of the Canada-U.S. natural gas pipeline.

"Welders and welder's helpers can make $100,000 a year, John McMillian, of Northwest Alaskan Pipeline Co., said Thursday, adding with a smile, "but they might be working seven days a week, 24 hours a day."

Spanish banker slain

MADRID (AP) — The marquess and marchioness of Urquijo, members of one of Spain's leading banking families, were found shot to death in their beds in their suburban Madrid home today, police said.

Police said the couple apparently were killed by robbers. After a servant reported nothing missing from the house, police declined to discuss possible motives for the killings.

Police also declined to discuss a report from the Bank of Urquijo, where the marquess was a member of the board, that the couple was threatened by the Basque separatist organization ETA. Neither the marquess nor the marchioness was active in politics.

Police said a burglar alarm system was disconnected and a window leading from the garden was broken.

The only servants present were the maid and gardener, police said. Neither reported hearing shots.

The Bank of Urquijo is one of the 10 biggest in Spain.

Insurance for enemy a bit late

SAN FRANCISCO (UPI) — A Pennsylvania company sent a veterans group insurance enrollment card to Second World War petty officer Walter Rehbein, but the situation has become a little embarrassing. Rehbein was on the other side.

He served in the German forces under Hitler from 1939 until his capture by the U.S. Navy during the 1944 invasion of southern France. Rehbein, 58, was held as a prisoner of war until 1947.

This week he received the card in the mail, offering the policy and asking him to complete the form and mail it back to Valley Forge, Pa.

"Somebody must have goofed," Rehbein said Thursday. The American Veterans Group Insurance Trust Co. agreed.

Rehbein worked for the U.S. military in Germany until coming to the United States in 1958.

He became a citizen in 1965.

Black strikers sent back home: paper

JOHANNESBURG (AP) — The liberal newspaper *Rand Daily Mail* reported that Johannesburg council officials and police armed with shotguns, rifles and semi-automatic pistols went to black housing areas and through the night loaded about 1,200 strikers aboard a fleet of buses and sent them back to their tribal homelands.

Meanwhile, police arrested the head of an unrecognized black city workers union as he met with his lawyer at the Supreme Court after city council officials said they had "broken the back" of a four-day strike by municipal employees demanding higher pay.

Joseph Mavi, head of the Black Municipality Workers Union, which is unrecognized by city officials, was taken into custody by three plainclothes police as he consulted with the group's lawyer in the corridors of the Supreme Court building.

The lawyer was preparing to make an urgent application seeking to restrain the council and the minister of police from taking action against workers involved in the strike.

The South African Press Association reported lawyers acting for Mavi's union were told he was being held under a section of the General Law Amendment Act which provides for 14 days' detention without trial. The period can be renewed by order of a magistrate.

Mavi's union, which says its members include about 9,000 of Johannesburg's black municipal workers, led the strike which began Monday. On Wednesday, more than 10,000 black workers were off the job.

The strike had no major impact except for garbage piling up in the streets. It was called to back demands for an increase in city workers' minimum weekly pay to $75 from $43, and for recognition for the union.

Officials told the strikers they had just received a raise on July 1, boosting weekly minimum pay from $39.50.

Bobby Van dies

LOS ANGELES (UPI) — Actor-comedian Bobby Van, a 25-year veteran of Broadway musicals, television and film, died Thursday at UCLA Medical Center of brain cancer. He was 47.

Van last appeared as the emcee on the television series, *Make Me Laugh*, and had a lengthy list of credits in the movies, including *Kiss Me Kate*.

He did a nightclub act with Mickey Rooney for seven years and starred with his wife, Elaine Joyce, in a TV special, as well as making frequent appearances on the *Ed Sullivan Show*, *The Jackie Gleason Show* and as host of the *Mrs. America Pageant*.

Born in New York on Dec. 6, 1932, Van was one of the last of the MGM contract players along with Debbie Reynolds, Elizabeth Taylor and Donald O'Connor.

He appeared in nine movies, 24 television series or specials and in 1971 won a Tony nomination for his starring role in *No, No, Nanette*.

Youth held in L.A. probe

LOS ANGELES (AP) — A teenager has been arrested in Michigan on a homicide warrant issued by Los Angeles police in a slaying that was being investigated as one of the 44 possible Freeway Killings, authorities say.

James Munro, 19, was arrested without a struggle Thursday in the apartment of a relative in Port Huron.

William Bonin, 33, has been charged in 14 of the killings.

Krait venom tamed

MONROE, La. (AP) — A 24-year-old man bitten by a krait — a snake far more poisonous than the deadly cobra — has been saved by a blood transfusion from a man who says he has survived more than 100 poisonous snake bites, officials say.

James Lee, 24, an amateur in herpetology, the study of snakes, was in serious condition today at St. Francis Medical Centre. He was bitten on the finger Wednesday while feeding one of the six kraits in his collection of 30 snakes.

"He still cannot move his eyes," said Dr. Ernie Rutherford, who is treating Lee at St. Francis. "He cannot lift his eyelids more than about halfway. But he is alert. He is conscious. He never lost consciousness through the whole thing."

The blood transfusion came from Bill Haast, operator of the Miami Serpentarium Laboratory.

"It turned out to be very fortunate for him that we both have the same blood type — A-positive," said Haast, who flew to Monroe Wednesday night with his assistant, Nancy Harrell.

Ms. Harrell said Lee was also lucky that only one fang punctured him — the other fang hit a fingernail on his right hand. She said Lee was lucky, also, to have been bitten by a young krait.

VACANT LAND FOR SALE
BY TENDER LOCATED ON
SOOKE ROAD NEAR FULTON ROAD
VICTORIA, BRITISH COLUMBIA
± 7.19 ACRES

The Ministry of Lands, Parks and Housing invites offers by sealed tender for the purchase of the following property, legally described as:

Lot 2, Section 77, Esquimalt District, Plan 26803.

Located at:

Sooke Road, Near Fulton Road, Victoria, B.C.

All tenders must be sealed and clearly marked on the outside of the envelope, "Offer to Purchase—Lot 2, Plan 26803, Sooke Road", and must be delivered before 12:00 noon on August 13, 1980 to:

Mr. D. C. McColl
Regional Director
Ministry of Lands, Parks and Housing
#404 - 3960 Quadra Street
Victoria, B.C.
V8X 4A3

Tenders must be accompanied by a certified cheque in the amount of $1,000.00 made payable to the Minister of Finance.

The highest or any tender will not necessarily be accepted.

Tender documents and Terms and Conditions of Sale can be obtained from the office of the Regional Director at the above address. Prospective purchasers are required to obtain a copy of same before submitting a tender.

Province of
British Columbia
Ministry of Lands,
Parks and Housing

Honourable James R. Chabot, Minister

The Corporation of The
District of Saanich

ZONING BY-LAWS
NOTICE OF
PUBLIC HEARING

Notice is hereby given that all persons who deem their interest in property affected by the following proposed by-laws will be afforded an opportunity to be heard before the Municipal Council on the matters contained therein at a PUBLIC HEARING to be held in the Council Chambers, Saanich Municipal Hall, 770 Vernon Avenue, on MONDAY, August 11, 1980, commencing at 7:30 p.m.

(a) "ZONING BY-LAW, 1978, AMENDMENT BY-LAW, 1980, NO. 4499". To rezone a portion of Lot Part 18, Section 20, Victoria District, Plan 801 (2900 Dysart Avenue) from Zone District RS-2 (detached housing — 560 m² — 18 m wide) to Zone District RS-3 (detached housing — 560 m²—15 m wide).

(b) "ZONING BY-LAW, 1978, AMENDMENT BY-LAW, 1980, NO. 4500". To rezone Lot B, Section 32, Victoria District, Plan 4606 (3939 Quadra Street) from Zone District C-4 (office commercial and apartment district) to Zone District C-2 (general commercial)

A copy of the proposed by-laws may be inspected at the Municipal Hall, 770 Vernon Avenue, between the hours of 8:30 a.m. and 4:30 p.m., Monday to Friday, except Statutory Holidays.

"R.M. SHARP"
Municipal Clerk

Woodward's
HAS THE
FOOD BUYS

Dozens of Great Buys...from now until Saturday

WOODWARD'S BONELESS SMOKED
Dinner Hams
cryovac cuts
lb. 1.99

WOODWARD'S
Beef Burger Patties
Great for cookouts, 2-lb. box
8 x 4-oz. patties
each 3.39

BOSTON
Luncheon Beef
12-oz. tin
95¢

WOODWARD'S
Large Eggs
Grade A, per dozen
1.09

BATHROOM
Cashmere Tissue
assorted colours, 4-roll pack
99¢

WOODWARD'S SUPREME
Gourmet Vegetables
frozen,
2-lb. bag 1.39

GRADE CANADA NO. 1
Cantaloupe
Size 23's
ea. 39¢

GRADE CANADA No. 1
Corn On the Cob
6 for 85¢

Woodward's HAS IT ALL!

Personal Shopping We reserve the right to limit quantities.

Return shah's loot: Bani-Sadr to U.S.

Times News Services

Iranian President Abolhassan Bani-Sadr called on the United States today to return the wealth of the late shah and militants holding the U.S. hostages said the struggle would go on until "the crimes of the United States are exposed."

"In a statement following the death of Iran's deposed Shah, the students (militants) said his death will have no effect on those hostages," the Kuwaiti news agency reported today

In an interview published in the Japanese newspaper *Mainichi Shimbun*, Bani-Sadr said Washington also should not interfere in Iran's domestic politics if it wants to improve relations with Tehran.

"And they (the U.S.) should turn over the properties left behind by the shah and his family," Bani-Sadr said.

The United States has said that it would not prevent Iran from initiating legal action to obtain the shah's wealth.

Iran maintains that the deposed shah "stole" up $30 billion in assets when he fled Iran in January 1979. A spokesman for the late rulers family said he left about $50 million to his family in a will.

In the interview, Bani-Sadr also charged the Soviet Union was interfering in Iranian affairs.

In other developments, Tehran Radio reported that 48 people were killed in a clash between Iranian revolutionary forces and Kurdish insurgents.

Meanwhile, twenty Iranian women who were arrested in Sunday's demonstrations and who face deportation proceedings were dragged — kicking and shouting — from the District of Columbia jail to interviews with immigration officials Thursday night.

And the 173 Iranian men who have been in jail since the demonstrations, were in the fifth of a hunger strike today, forcing corrections officials to consider intravenous feeding to keep the uncooperative prisoners alive.

And in Paris, aA nephew by marriage of the late shah of Iran has been found dead in his apartment from an overdose of barbiturates, Agence France-Presse news agency reported today.

Farrashad Abbas Vahid, 32, married a niece of the shah several years ago. Recently he moved to Paris.

Afghan plot fails?

NEW DELHI (AP) — Afghan army forces apparently planning a coup against the Kremlin-backed regime of President Babrak Karmal were foiled by Soviet soldiers after word of the plan leaked to the Soviets, said reports from Kabul.

The reports, which could not be independently confirmed, were quoted Thursday by a diplomatic source.

He said the plot was said to have been planned by Afghan forces stationed at the Pul-i-Charki army base near Kabul. After the Soviets heard of the plan, they surrounded the base on July 18, the reports said.

The source said he had no information on how many Afghan soldiers were involved.

An Afghan traveller who recently arrived here from Kandahar in southern Afghanistan said the Kandahar Afghan army garrison and air units had been preparing to attack government strongholds in Kabul.



Shop International presents Highland Queen Reversible Skirts in 100% wool worsted plaid. Exciting fashion for any lifestyle . . . evening, business, dressy, casual or preppy. Complement your wardrobe with two skirts in one. Ever classic pleats in rich technicolor tones of brown, burgundy or plum at $95. Highland Queen will present an instore fashion show on Saturday, August 2, 12 p.m. and 2 p.m.

Highland Queen©

PURE VIRGIN WOOL

WOODWARD'S Shop International

lifestyles

people

The San Diego Chargers may have a Big Chicken, the New England Patriots a male cheerleader, and the Los Angeles Rams a Little Old Lady, but the Miami Dolphins' cheerleaders, the Starbrites, want no part of **Glenn Welt**. "He's just not built like a girl," said Starbrites choreographer **June Taylor**. "I was not about to put him in pantyhose and leotards and have him waving hankies and pompons. The Starbrites have all-American girl appeal." But Welt, 31, an electronics firm executive, said he thinks the Dolphins' female fans "deserve a little stimulation too." So he filed a sex-discrimination suit against the Dolphins, charging the football club with violating the Equal Employment Opportunity Act.



Krogh

Jeanne Pruett got out of the music business for several years, then made a comeback that recently has put several of her numbers in the top 10. The growing fame also has put her house on the map of a Nashville touring company that takes rubberneckers around to homes of the stars. The result — a siege by autograph hunters and camera nuts, two peeping tom incidents and, last week, no room for her car in her own driveway which was blocked by fans.

Egil Krogh, the 10-year-old former head of **Richard Nixon**'s infamous Plumbers Unit can practice law again, so he's one of 715 aspiring attorneys taking the three-day bar exam in Seattle.

When **Anne Murray** catapulted to stardom 10 years ago on the wings of her now classic *Snowbird*, she never dreamed it would come back to haunt her. But it seems there's another variety of "snowbird" — at least in the eyes of truckers. They tell her a "snowbird" is a hated species of driver "who cruises along at about 45 km/h enjoying the scenery" jamming up lines at gas stations and generally making a pest of itself. Says Anne, "I never thought the title of that song would take on any extra meanings other than that of a white bird, but what do I know? On my new album I recorded another perfectly innocent song and people are pointing out strange meanings for its title." The new song in question? *Moon Over Brooklyn.*

Karolyn Rose, wife of Philadelphia Philly superstar **Pete Rose**, has been talking with Los Angeles divorce ace **Marvin Mitchelson** about a possible termination of their 14-year marriage

abby

Dear Abby:

Our daughter is being married to a young man whose parents we have met only once, when the couple announced their engagement last June. They live 90 miles from us.

I wrote to the mother of the groom, explaining that we planned a catered reception and dinner, but because we are on a very tight budget she should limit her guest list to 100 people. (Our list is also limited to 100.)

She sent a list that numbered 130, explaining that she couldn't possibly trim it because they "owed" so many people. (Her guests were mostly friends — not relatives.)

I wrote back saying our budget would allow for only 200 and no more. She phoned to say that she could eliminate only two, and that was final!

Abby, the invitations must be mailed soon. I have two choices: Either trim my own list to 72 so she can have her 128, or trim her list myself and take the consequences. In view of her unreasonable attitude, would I be justified in doing this?

Wedding Headache

Dear Headache:

Don't trim her list unless you want to start World War III.

Tell her you regret that your budget doesn't allow for any more than 200 guests, so she will either have to trim her list to 100 or pay the tab for the extra guests who cannot be eliminated.

Dear Abby:

Can a girl get pregnant from kissing with her mouth open?

Needs to Know

Dear Needs:

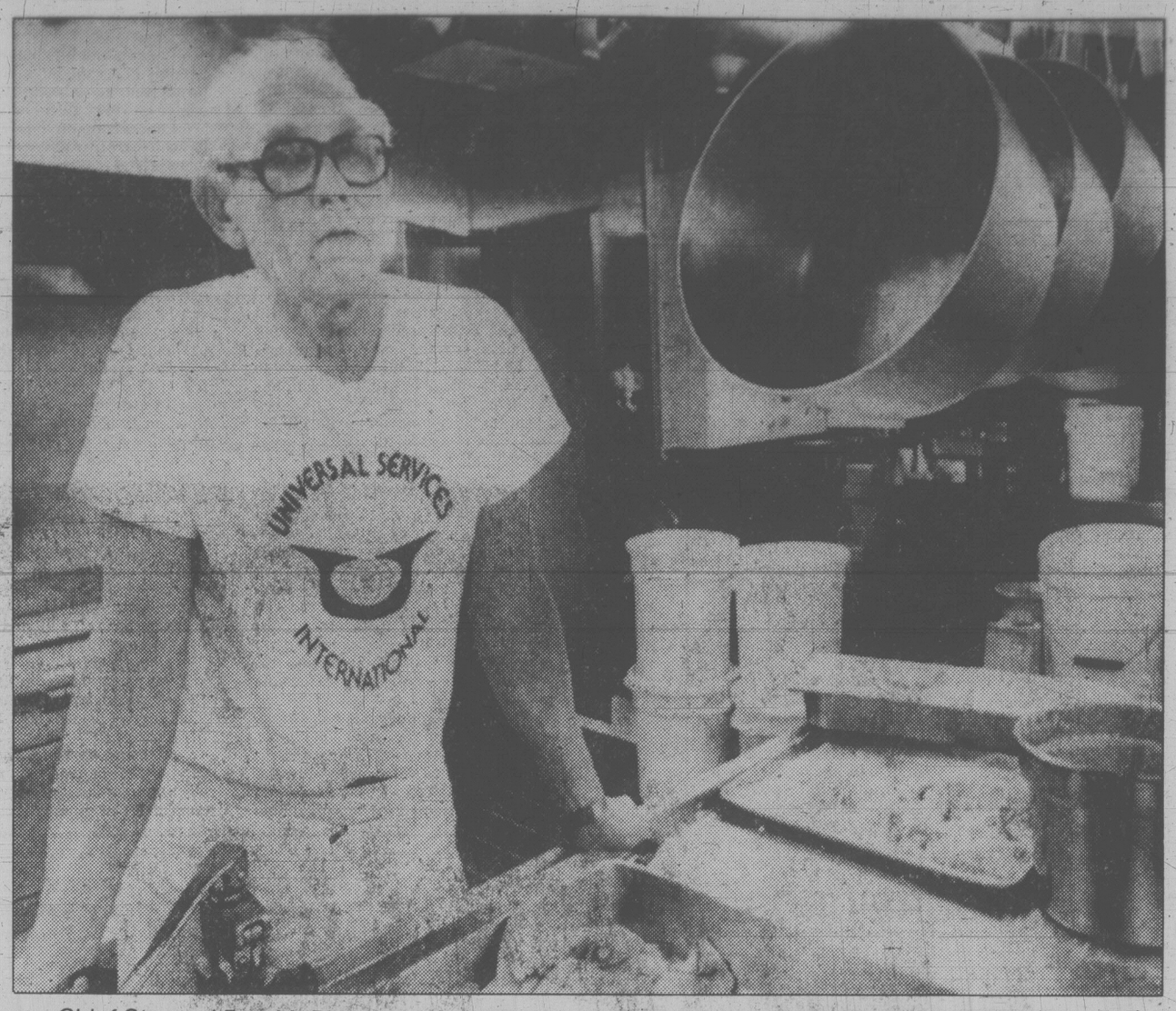
No. But it's a good beginning.

Dear Readers:

Sheila Cole, formerly of England, and now of Mulga, Ala., sent me a poem from "This England," an English publication. She wrote, "I hope you think it's good enough to share with your readers." I do, and I shall: *If God should go on Strike.* How good it is that God above has never gone on strike. Because He was not treated fair in things He didn't like. If only once He'd given up and said, "That's it, I'm through! "I've had enough of those on earth, so this is what I'll do. "I'll give my orders to the sun — cut off the heat supply! "And to the moon — give no more light, and run the oceans dry. "Then just to make things really tough and put the pressure on, "Turn off tha vital oxygen till every breath is gone!" You know He would be justified, if fairness was the game. For no one has been more abused or met with more disdain Than God, and yet He carries on, supplying you and me With all the favors of His grace, and everything for free. Men say they want a better deal, and so on strike they go, but what a deal we've given God to whom all things we owe. We don't care whom we hurt to gain the things we like; what a mess we'd all be in, if God should go on strike.

Anon.

Rig fare is fine



Chief Steward Don McPherson and staff of seven cook four meals daily for 83-member rig crew

NANOOSE BAY (CP) — There isn't much for the crew of a deep-sea oil drilling rig to do during their off hours except eat — and the chief steward of the Ocean Bounty makes sure his men are kept occupied.

The Ocean Bounty, which stopped off in this harbor on the east coast of Vancouver Island for a refit, carries a crew of 83 who work 12-hour shifts around the clock on one-month tours of duty.

The hard physical work demands plenty of hearty fare. The isolation and the ban on alcohol, narcotics, female companionship and other diversions make food the No. 1 pleasure.

"We serve them very substantial meals," says chief steward Don McPherson. "Four a day — breakfast, lunch, dinner and midnight.

"Breakfast is hominy grits, hot and cold cereals, bacon, sausages, any style eggs, biscuits and hotcakes. Lunch and dinner we usually serve two entrees — fried chicken, breaded chops, cutlets, fish — potatoes, two vegetables, five salads, various relishes and rolls.

"And we have rice, red beans and gravy — a lot of these boys come from Louisiana and that's a staple in their diet."

McPherson and his staff of seven work for Universal Services, a Seattle-based caterer that supplies cooks and housekeepers for drilling rigs and industrial camps. As chief steward, McPherson also is responsible for shopping for groceries in neighborhoods as diverse as Chile, the Canary Islands or Britain's North Sea.

The mess hall is open 16 hours a day, but there are always cookies, brownies and sweet rolls next to the coffee urn in the hall. And if a crew member wants a snack, or popcorn for the movie, McPherson and his staff are happy to oblige.

"Oh, they've got to have their popcorn for the movie," McPherson says. "Food takes on a special importance when you're stuck out in nowhere. They get very fussy, but we try to take good care of them. The big excitement today is getting the ice cream machine fixed. It's been out of operation for three weeks."

McPherson handles special dinners for visiting oil company VIPs in his usual stride.

"Fancy dinners? I've been a chef for 32 years and if I have the ingredients, I can make anything, plain or fancy."

With all the food available, does weight become a problem?

Usually not, says a crew member, although "some come on board real skinny and leave a lot heavier."

"Some guys bring their weightlifting equipment on board and work out with that; others use the helipad for jogging if the weather's not too bad. Couldn't do that in Alaska, though. Too cold."

"I wouldn't want to be a cook on one of these things for anything," says another young man with a Southern accent.

"We work hard, but they have the hardest job of all.

"I've been on the rigs for five years now. There was one where we had a gourmet cook — you know, cream sauces, filet mignon, rack of lamb — but he only lasted a few days because nobody liked it.

"When you get a good cook, you try and keep him. They took Don off and sent him somewhere else a few months ago. We complained until we got him back."

He's a kick for female soccer buffs



Sylvie the staring secretary . . . up front relaxing

MONTREAL (CP) — Sylvie the secretary sat in the first row, saucer-eyed and slightly sauced, forgetting her 9-to-5 grind with a bit of bump and grind.

A few feet in front of her unemployed soccer player Andrea Puzo, wearing only his boots and a smile, was rocking and reeling and generally dedicating himself to the proposition that all men are not created equal.

"I like to get away and relax," said Sylvie. "I mean, we can have our fantasies, can't we?"

Club 281, the all-male strip club whose fame has spread through the powder rooms of the city, has attracted 75,000 patrons, most of them women, since it opened almost four months ago.

And they react, from Sylvie the staring secretary to Mary the market research student, to the three blue-haired grannies looking down their glasses.

"This is nothing like the girlie bars, most of which are quite cynical. These guys don't suffer the recriminations those girls do," said Mary.

The decor is classy as strip clubs go, the dancing to a subdued disco beat is good, and the customers, well, they act like ladies. (No unescorted males are allowed.) But the club has a china shop look-but-don't-touch ambiance and no matter how erotic the dancing becomes, contact is prohibited.

"Maybe it's all too blatant to be sexy," said Sue. "It's not an intimate setting. A lot of fun, but for myself it's not a turn-on, although one of the dancers does have a great behind."

The dancers include Andrea Puzo, who last year played for the Canadian national soccer team in France; Steve, a professional stripper whose girlfriend works at a strip club down the street; and Anthony, a ballet dancer trying to get to New York.

Each does a traditional three-dance set, which begins with the dancer fully clothed, then partly covered and finally naked.

"I like to wear a suit on stage for my first dance," said Puzo. "I want the women to really see who I am. I look more like myself in a suit.

"When you dance nude you have to concentrate. You can't think about the girl in front of you, if she's beautiful, or if she attracts you. You know, I would be shy if I had to get up and dance before one girl, but in front of 1,000, I'm okay."

your health

Six months too young for dental visit

By DR. L.L. COLEMAN

At what age do you think a child should first be examined by a dentist? Our baby is now 6 months old. I want to be sure that we can avoid some of the dental problems my husband and I are now having.

Mrs. S.M.

Dear Mrs. M.:

I don't recall ever having received a letter asking about preventive dentistry for a child so young.

I have inquired of a number of dental surgeons and they told me that children are usually brought to them at about the age of 4 or 5. They all agree that children who are brought to the dentist at an even earlier age would reap many benefits.

Dr. Gary Belanger, of the University of Colorado School of Dentistry, pointed out that there is a definite trend towards earlier first visits to dentists. He suggests that, even at the age of 1 or 1½ years, valuable contributions can be made to their health. He said, "With a little practice and indulgence, even children this young can learn to enjoy routine dental care."

Dr. Belanger added: "Parents should be responsible for dental hygiene until their children are able to take over the task themselves. As soon as the first tooth erupts, at about six months, a daily routine of care should be instituted. Initially, the teeth can be wiped with a cotton swab or wash cloth.

"By the time the child is a year or a year and a half, a toothbrush can be used, with or without fluoride toothpaste. Fluoride should be given orally, starting at about six months, unless the community has water containing fluoride at ideal levels."

Dr. Belanger says that "parents should be particularly cautioned about allowing children to have a nursing bottle as a pacifier, filled with carbohydrate-containing liquid — especially sweet soda, or even milk. Constant access to such a bottle, particularly in children older than one year, can result in tooth decay. If a bottle is given as a pacifier, it should contain only pure water and should always be taken away when the child has fallen asleep."

"Dental awareness" that starts in infancy and early childhood will undoubtedly be reflected in excellent adult dentition. Not long ago, teeth that might have been preserved were almost routinely taken out. This was particularly true of countries outside of the United States.

Enormous strides have been made in preventive dentistry as well as in rehabilitative dentistry. With the newer knowledge of nutrition and the modern strides in dentistry, it can well be expected that healthy teeth will be preserved throughout middle age and even thoughout the life span.

herman



"Do you mind keeping the noise down!"

capital scene

Saturday, August 2

Canadian Hostelling Association/Outdoor Club, offers a three day combined canoe and backpacking trip to Della Fals, Saturday, Aug. 2 and Sunday, Aug.3. Canoes will be provided. Information at 386-2956.

Swan Lake Nature Centre, children films, 10 a.m. to noon, Saturdays, 3873 Swan Lake Road.

Sunday, August 3

Widows' Association, 1 p.m. Sunday, Aug. 3, 1601 Michelle Place. Bag lunch.

Victoria Department of Recreation and Community Services, concert, 2:30 to 4:30 p.m.. Presenting, Victoria Symphony Festival Orchestra. Sunday, Aug. 3 and at Cameron Bandshell.

Tuesday, August 5

Independent Order of Foresters, garage sale, 6 p.m. Tuesday, Aug. 5, Eastern Star Hall, Irma and Harriet.

Xchanges Gallery, wood carving sculpture show opening, 8 to 10 p.m. Aug. 9, 981 North Park.

Bastion Theatre School, offers a three week drama class for students five years of age up to adult age, beginning Tuesday, Aug. 5. To register and for information call 386-8301.

City of Victoria Department of Recreation, cinema, 9 to 10 p.m. Tuesday, Aug. 5, Cameron Bandshell, Beacon Hill Park. Featuring, *Evolution of Flight* and *Brazil*.

Victoria Horticultural Society, program of workshops by special interest groups, 7:30 p.m. Tuesday, Aug. 5, hall, St. Matthias Church, 600 Richmond.

Old Age Pensioner's Association, general meeting, 1:30 p.m. Tuesday, Aug. 5, hall, 1600 Government.

North American Interplanetary Society, meeting and films, 7:30 p.m. Tuesday, Aug. 5, small meeting room, Victoria Public Library, 735 Broughton. Film topic, *Aviation History and Space Exploration*.

Camosun College, offers a non-credit summer college for women, 9 a.m. to noon, weekdays from Tuesday, Aug. 5 to Wednesday, Aug. 13, Lansdowne Campus, 1950 Lansdowne. Registration information 592-1281.

All notices must be in the Times editorial department one full week before the event takes place. Items received late in the mail will not be included. Send to Capital Scene, the Times, 2621 Douglas St., Victoria, V8W 2N4.

youth clinic

Dear Dr. Cotter:

I am a 14-year-old girl. My problem is one that faces everything that lives — death. Often at night when I go to bed I start thinking that one day I'll be dead. I start to feel sick and soon I end up crying. This has been happening to me for nearly three years. My mother told me I would have to solve this myself, but what I'd like to know is if other people have this, what can I do about it and is there something wrong with me?

Answer: No, everything is right with you and you are having a natural reaction to growing up. You are beginning to understand yourself. You say death faces everything that lives: That is the key. If you were not living, you would not face death.

Everything that is biological must face death: that is the price we pay for life. So the first thing to look at squarely is, that life is worth the price.

The greatest fear of death is that not only will the things and people we are used to disappear, but that we will disappear. It is the fear of nothingness and meaninglessness. There is nothing in science to comfort us here. Only faith in a person who has defeated death will do.

You must look for such a person — you will not have far to look. Awareness of death is a great opportunity for spiritual growth.

Dear Dr. Levine:

I'm a 14-year-old girl in Grade 10 who does not find herself attractive in any way. I've tried thinking positive, reading magazines on the subject, even talking to my friend. My friend is quite attractive and most boys like her. I'm happy for her but in all the years at junior high not one boy has ever looked at me or considered me a friend. I consider myself quite nice to everybody but it doesn't help. I don't want to wear make-up or fashionable clothes because I'm too young. I'm terribly depressed and often cry about it.

Answer: This won't help you now but I do want to reassure you that your feelings about your unattractiveness may well change soon.

For one thing, at the age of 14, your body and face are developing, and in that process you may not appear as pretty or co-ordinated as you would like. For another, as you develop other interests, activities, talents, and relationships, you will become a fuller person, a more generally attractive individual.

I am not minimizing the role of looks in life and not only in getting guys. But I do know many young people your age who hate their appearance and soon evolve into very good-looking individuals.

Concentrate on those aspects of your personality which are attractive — emphasize the positive in yourself.

Dear Mr. Vichert:

Over a year ago, I had a fight with a girl friend, and we have not said a kind word to each other. This ex-friend has humiliated me in front of people. This person has told me what a rotten person I am, but not in such nice words. All this time I have not said a word back to my ex-friend. I need some good advice about what I should do. Should I keep my mouth shut or should I tell her what I think of her.

Answer: She was your friend. Do you miss your friendship? Would you like to be friends again?

If the answer to those two questions is yes then I think you should tell her what you think of her, providing it is the good things that you liked about your friendship. It might also surprise her, and be helpful, if you were to say you were sorry for your part of the fight. Your friend may be missing your friendship and that could be causing her to be so angry. If it is important to you then I would suggest you find a way to help your friend become a friend again. If you don't think becoming friends again is possible then I think you should tell her the best way you know to stop being such an embarrassment to everyone, herself included.

Young readers' questions on human relations and sex are answered by a panel including Marion Powell, physician; Graham Cotter, clergyman; Dr. Saul Levine, psychiatrist, and social worker Bruce Vichert.

Send questions to Youth Clinic, The Victoria Times, 2621 Douglas St., Victoria V8W 2N4. Readers wishing to talk with someone about their problems can call NEED at 386-6323.

Psoriasic clinic free of charge

Victoria's Psoriasis Clinic marks its second birthday this week with a major birthday present from the provincial ministry of health.

From now on, outpatients utilizing the Victoria General Hospital's psoriasis treatment ward will not have to pay $1 a day fee for ultra-violet light exposures and medication.

In April of this year the government took over financing of the clinic from the VGH Auxiliary and reduced the daily rate to a dollar.

Initial fee when the clinic opened in July 1978 was $5 per day — with average stay per patient about three weeks.

Since opening, some 254 Vancouver Island residents — mostly from Greater Victoria — have been treated for the chronic skin disorder.

Referrals to the clinic are made through family physicians or dermatologists and prospective psoriatic outpatients or their families are invited to obtain further information by calling the clinic at 388-7931.

Victoria ostomates to Vancouver meet

Many members of the Victoria chapter of the United Ostomy Association will be in Vancouver Aug. 7-9 for the 18th annual conference at the Hotel Vancouver.

Delegates from the 192-member city chapter will include president Mrs. Isobel Williamson, first vice-president Mrs. Irene Reay and treasurer Mrs. Fern Beattie.

Between 1,500 and 1,800 ostomates from Canada, the U.S. and many other countries will attend.

The program will feature educational sessions given by physicians, nurses and other experts.

There will be displays by the major companies which manufacture ostomy supplies, featuring the newest equipment.

The aims of the association are to compile, publish and distribute information for the rehabilitation of persons who have or will have ileostomy, colostomy or urinary ostomy surgery.

YOUR HOROSCOPE

By SYDNEY OMARR
Saturday, August 2, 1980

ARIES (March 21-April 19): You receive broader recognition — and you could be "head over heels" in love. Fellow Aries and Libra natives figure prominently. Accent on people who need on you, employment, special services, pets. You meet aggressive individual who could become a friend.

TAURUS (April 20-May 20): New concepts, original approach and greater degree of independence — these are highlighted. Leo and Scorpio persons figure in scenario. Significant change occurs, ties in with a creative project and a serious relationship.

GEMINI (May 21-June 20): Look behind things, seek definition, be clear on policies. Clandestine meeting highlights agenda. You receive unusual invitation from club, group or professional organization. Be receptive, but remember commitment to family members.

CANCER (June 21-July 22): Obtain hint from one who is familiar with legal rights, permissions. Accent on allies — and the opposition. Bring priorities into focus. You make discoveries — spotlight on public relations, close ties and marital status.

LEO (July 23-Aug. 22): You get on more solid financial footing — family member co-operates and domestic air is cleared. Taurus, Scorpio and another Libra figure in scenario. You locate missing item, debt is repaid and you can obtain genuine bargain.

VIRGO (Aug. 23-Sept. 22): Emphasis on communication, travel, long-range project. Aries, fellow Libra and another Pisces figure prominently. You gain insight into other cultures, languages. What appears a casual contact could become a "significant" relationship.

LIBRA (Sept. 23-Oct. 22): Teach, learn, give full rein to intuitive intellect. One who aided you in past will make reappearance. Emphasis on shelter, security, willingness to do your "homework." Basic issues and quality material dominate scenario.

SCORPIO (Oct. 23-Nov. 21): Emphasis on versatility, "applause" as result of resolving what appeared to be a major dilemma. Avoid temptation to scatter efforts — means finish one task at a time. Restless relative can find much for you to do — if you so permit.

SAGITTARIUS (Nov. 22-Dec. 21): This can be a power-play. Know it, be confident, bring ambitions and aspirations into focus. Promote product — and yourself. Career advance indicated. One who "pulls strings" is willing to give you a "boost."

CAPRICORN (Dec. 22-Jan. 19): Maintain aura of mystery — don't tell all you know. Keep trump card in reserve. Wish is fulfilled once you prove that you can be discreet. Message will become increasingly clear. Pisces, Virgo persons are involved in intriguing scenario.

AQUARIUS (Jan. 20-Feb. 18): Secrets dominate scenario. Pisces and Virgo natives play "featured" roles. You learn about money, where it is — and how it got that way. Strive for realistic attitude. See as situation is, not through haze of wishful thinking. You'll win, after a slight delay!

PISCES (Feb. 19-March 20): You'll be happier due to greater opportunity for creative expression. Romance, charisma, special praise from member of opposite sex — these areas are highlighted. Gemini, Virgo, Sagittarius natives play key roles in your recreational development.

IF AUGUST 2 IS YOUR BIRTHDAY you are a blend of introspection and outgoing manner. Not too many of those near you get deep enough below surface to really know you. Scorpio, Cancer persons play important roles in your life. You are perceptive, generous and have tendency to brood and be your own most severe critic. During this year — and especially the month after next, October — you make major career adjustments and there could be a change of socializing patterns. Home life undergoes transformation which will settle a lot of past unsettlement. If single, marriage is indicated. If married, there could be addition to family. Married or single, there will be visits from people in your past. You get together with loved one once estranged.

Transition comes of helping volunteering

Many women feel the need of a natural bridge toward their career goals. For the woman planning a career change — from homemaker or student to paid worker or from one form of employment to another — volunteer work can provide the transitional step.

While some volunteer positions by their nature require previous experience, most provide the opportunity to learn new skills on the job.

Volunteers can take their choice of jobs which will furnish experience in such areas as planning, organizing, delegating, working as part of a team or independently, solving problems, meeting deadlines, and administering a budget.

Due to its flexible nature, volunteer work allows women to develop new skills and build experience on a part-time or intermittent basis.

Women may choose to work at a variety of volunteer positions to acquire the experience they want or to test alternative career options.

Volunteer experience properly documented on applications and resumes is becoming increasingly valued by potential employers.

A letter of reference from the voluntary agency specifically stating the duties performed, skills learned and qualities demonstrated by the volunteer can also be a convincing factor in the hiring process. Above all, a volunteer becomes actively involved in the community, meeting people and making valuable contacts of potential benefit to her career development.

Through the volunteer's accomplishments, she may come to be seen as an achiever, someone who has a valuable contribution to make as a paid worker.

Many women see their volunteer work as a career in itself. They may feel a strong drive to change the system, develop new programs to find needs in the community, meeting people and making valuable contacts of potential benefit to her career development.

Through the volunteer's accomplishments, she may come to be seen as an achiever, someone who has a valuable contribution to make as paid worker.

Many women see their volunteer work as a career in itself. They may feel a strong drive to change the system, develop new programs to fill needs in the community, or contribute their active support to a cause of special interest to them. Perhaps they have other commitments which make full-time paid employment undesirable.

Volunteer work can fill the need for meaningful activity in the community, while allowing some flexibility in relation to other commitments.

Today's column focuses on organizations who are looking for women to work in their programs.

A rape/assault centre is seeking women who can identify with a feminist perspective to join the collective who staff a 24-hour crisis line, provide emotional and practical support to survivors of rape and provide public education in this area. An extensive training session is planned for September and will involve an approximately two-month period.

After training, the accepted volunteer will decide what areas of the centre's work she wishes to become involved in and will then be asked to sign a membership contract.

A mastectomy rehabilitation program needs female volunteers who have had a mastectomy more than a year ago to visit mastectomy patients and provide information and emotional support.

Volunteers also staff information displays. Volunteer should be healthy and have adjusted to their mastectomy, with a desire to help in the paramedical field.

The time commitment may be somewhat unpredictable, varying between 3 and 12 hours per week.

If you are interested in any of today's requests or would like to find out more about other opportunities in volunteering, call the Victoria Volunteer Bureau at 386-2269. The Bureau is open Monday to Friday from 8:30 a.m. to 4:30 p.m.

Baby swap in a tangle

NASSAU, Bahamas (UPI) — Six months ago, Marie Ferguson and Vincella Evans discovered they had been raising each other's offspring for nearly 10 years. To straighten out the mess, the mothers have taken the mixup to court.

Marie Ferguson gave birth to identical twin boys May 17, 1970. Vincella Evans became the mother of a single boy on the same day. Both were unwed teen-agers at the time.

It wasn't until about six months ago that both returned to the government's Princess Margaret Hospital and discovered they had been given the wrong infants when they left the hospital nearly 10 years ago.

Ferguson called out to a boy in the hospital corridor who looked exactly like her son. He didn't respond and denied knowing her.

That's when she discovered one of her identical twins had been given to Ms. Evans shortly after birth and Evans' son had been given to her.

In their suit filed with the Bahamas Supreme Court, the two women said they have been unable to decide their problem amicably. They said neither boy in question wants to trade mothers.

They asked the court for a legal solution.

UNICORN
SALE
CONTINUES
30%-50% OFF and MORE
ALL SALES FINAL
1200 BROAD ST. 8-1 385-5114

WINTER WOOD PROBLEMS?
I CAN SOLVE THEM
FIREWOOD
642-3676

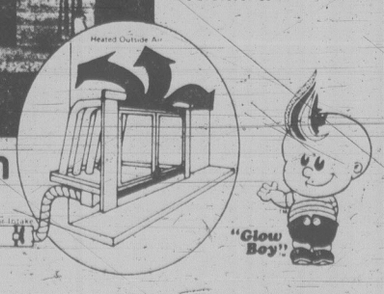
NEW 1980 DODGE B-200 MAXIVAN
SALESVAN

Economical 6-cylinder, 4-speed, power shift, power steering, power brakes, radio, radial tires. Stock No. 80357.
MUST GO! $7800
WILLE Dodge • Chrysler
3200 DOUGLAS ST. 382-2313


FREE CARRY-IN SERVICE ESTIMATE
• TV • STEREO
• MICROWAVES
• VIDEO
$10 IN-HOME SERVICE CALL
USE OUR $10.00 IN-HOME SERVICE CALL
JOE CHOW Service Manager
homark
• SALES • SERVICE • RENTALS
27 BURNSIDE RD. (WEST) 381-5622 9:00 to 9:00

Mel's BARGAINS
USED FURNITURE and APPLIANCES
3460 QUADRA 384-3152

Stock Clearance SALE
50% OFF GIFT ITEMS
WOODY'S GIFTS
1551 Pandora Ave.


• fresh air zero clearance fireplaces
• heat circulating zero clearance fireplaces
• masonry converters
• woodstoves
• accessories
A break through in heating efficiency


For those who have a masonry fireplace and know it sends most of the heat up the chimney, Fresh Air Fireplaces has the solution the Renaissance Circulation System Converter. It will transform your present masonry fireplace into an efficient, economical heat source. Available in a variety of sizes, it is easily installed in the firebox of most existing fireplaces.
Its operation is simple and unique – a controlled air intake at the bottom of the unit allows fresh air to enter the hollow bottom base, where it is heated, expands and rises in tubes that direct the heat into your home, not up the chimney.
The attractive glass doors serve two purposes: they eliminate most smoke, soot and sparks from entering your home and they prevent heated room air from escaping up the chimney.
One of the Energy Savers from
Fresh air Fireplaces
GRAND OPENING SPECIAL
SAVE $100.00
on this Masonry Converter!
207-1551 Cedar Hill X Rd. 721-4433 7-31

wicker at superb prices!

Chula's
FURNITURE SHOP
574 Johnson St. 383-7133
ACCESSORY SHOP
49 Market Sq. 382-4931
THE SHOP THAT FURNISHED THE CRYSTAL GARDEN
offers these super specials . . .
The Chair 45.00
The Loveseat 109.95
The Chaise Lounge 129.95
We'll match or beat anybody's prices on wicker and rattan furniture
7-30

EARLIEST
canvas cotton & silk Ltd.
20% OFF ON UPHOLSTERY & DRAPERY COTTONS
COTTON GINGHAM 1.00 metre
Many other in-store specials
SALE HELD OVER TO SUN., AUG. 3
552 JOHNSON ST. MARKET SQUARE
385-5242
8-1

That crazy Grace she left Children

soap opera scene

Theatregoers attending the Broadway play *Talley's Folly* whisper to each other: "Look! It's Sam Lucas, Lahoma's husband from *Somerset*," or, "Doesn't she look like the one who plays Grace in *All My Children*?"

Well, they're right in both cases. Jordan Charney, who spent a few years as Sam opposite Ann Wedgeworth's Lahoma in *Somerset* and Debra Mooney, who is crazy Grace in *All My Children*, are currently electrifying audiences with their performances in the Pulitzer Prize-winning play, *Talley's Folly*.

Debra, whose background in theatre is impressive (she has played a variety of roles ranging from Blanche du Bois in *Streetcar Named Desire* to Dolly Levi in *The Matchmaker*, really gets into playing Grace, an inmate at the institution where Anne Tyler Martin was confined.

"It's always easier to play a person who is given to flights of fancy as Grace is," said Debra. "You can let yourself go and do things as an actress that you would never do when playing someone like Sally in *Talley's Folly*, for instance."



MOONEY
. . . on Broadway now

Although Debra is now an extremely talented and highly respected actress, when she was attending the University of Minnesota, she wanted to teach acting, and did for a while.

That all changed, however, when a friend talked her into auditioning for a role in a local production and Debra got the lead; she was on her way.

Debra did a great deal of theatre in Minneapolis, which she calls an exciting theatre town, as well as in other parts of the country and Canada. Then it was on to New York and Off-Broadway and eventually to *All My Children*.

When she wasoffered the part of Sally in *Talley's Folly* in Chicago, she left the soap.

Now that she's on Broadway, Debra was asked to come back to *All My Children*. It seems like the producers were . . . saving Grace for her.

wheels
by mike lamm

Dear Mike:
I just bought a used 1976 Buick Regal wiht 50,000 miles on it — a very clean car. It rides fine until I go over a ridge or bump in the road. The car then tends to swerve or dodge. I can feel even the slightest ripple in the steering wheel. I've had the front end aligned and the tires balanced. What could cause this odd behavior?

Swerving

Dear Swerving:
Have a front-end shop look for: 1) play in the steering linkage; 2) separated plies inside the tires; and 3) loose or worn shock absorbers.

Dear Mike:
My 1972 Matador with the 232-cid Six will idle fine when it's cold, but as soon as the engine warms up it starts to idle rough. Sometimes when it's hot, the engine also tends to stall and die. It starts fine hot or cold. Hope you cen suggest a cure.

Mad Matador

Dear Mad:
Your carburetor is either running too lean after the choke releases — or your idle adjustment might be set too low. Either way, let a good carb mechanic take a look.

Dear Mike:
I just got a flyer in the mail advertising a "revolutionary" device to reduce fuel consumption. It's a plate with little screens in it. The plate fits between the carburetor and the intake manifold. it claims to improve miles-per-gallon by 16% and also to reduce air pollution. Is it worth the $12.95 price?

Dubious

Dear Dubious:
No. If anything it'll cut your fuel mileage.

Feel free to send your automotive questions to Wheels care of Michael Lamm, Box 7607-B, Stockton, Calif. 95207. Not all letters can be answered personally, but those of greatest reader interest will appear in future columns.

arts calendar

MUSIC, DANCE
SATURDAY
Healey Willan Centennial Recitals, with sacred songs for high voice and organ, featuring Norma Selwood, soprano and Norman Hurrle, organist, Christ Church Cathedral, 4 p.m.

1980 Summer Smile Show, British Music Hall entertainment of comedy, dance and song, Crystal Ballroom, Empress Hotel, 8:30 p.m. Continues Monday to Saturday to Sept. 6.

Cheap Trick in concert, plus guests, Victoria Memorial Arena, 9 p.m.

SUNDAY
Sunday in the Park concerts featuring the Victoria Symphony Festival Orchestra, Beacon Hill Park, Cameron Bandshell, 2:30 p.m. (weather permitting).

Victoria International Festival concert with Gary Karr, double bass, Harmon Lewis, harpsichord, Jean-Jacques Kantorow, violin and Philippe Muller, cello, McPherson Playhouse, 8 p.m.

MONDAY
Victoria International Festival Concerti Extravaganza with the Victoria Symphony Summer Festival Orchestra conducted by William Shookhoff, and featuring Robert Aitken, flute, Jean-Jacques Kantorow, violin, Derry Dean, violin, William Shookoff, piano and Gervase de Peyer, clarinet, McPherson Playhouse, 8 p.m.

TUESDAY
Victoria International Festival *Keyboard Opulence* concert featuring Joseph Bloch, Harmon Lewis, Robin McCabe and Bela Siki, McPherson Playhouse, 8 p.m.

THURSDAY
Victoria International Festival Concerti Extravaganza with the Victoria Symphony Summer Festival Orchestra conducted by William Shookhoff, and featuring Yuri and Dana Mazurkevich, violin, Gary Karr, double bass and Harmon Lewis, piano, University Centre Auditorium, 8 p.m.

FRIDAY
Victoria International Festival impromptu concert by stars of today and tomorrow, St. Michaels University School, 8 p.m.

THEATRE WEDNESDAY
Shut Your eyes And Think Of England, a British comedy presented by the McPherson Summer Theatre Company directed by Allan M. Purdy, McPherson Playhouse, 8 p.m. Playing Wednesday through Saturday to August 30. (No shows August 20-23).

FILMS SUNDAY
The National Film Board and the B.C. Provincial Museum presents the 8-part *Music of Man* series hosted by Yehudi Menuhin. Two of the one-hour films *The Quiver of Life* and *The Flowering of Harmony* are shown tonight at the Newcombe Auditorium, 7 to 9 p.m. No charge.

MONDAY
Summer Cinema, with four films *Owl and the Lemming*, *Mad Canadian*, *Snowbirds* and *Lady and the Owl*, Beacon Hill Park, Cameron Bandshell, 9 p.m. (weather permitting).

TUESDAY
Summer Cinema, with two films *Evolution of Flight* and *Brazil*, Cameron Bandshell, 9 p.m.

WEDNESDAY
Beauty and the Beast, Cinecenta films, UVic SUB Theatre, 7:30 p.m.

THURSDAY
Psycho and *The Birds*, double feature, Cinecenta films, UVic SUB Theatre, 7:30 p.m. Summer Cinema with one film *North China Commune*, Cameron Bandshell, 9 p.m.

FRIDAY
Cincenta Festival '80, first showing of international films. All films are in their original language with English subtitles, and tonight's film is Peppermint Soda, UVic SUB Theatre, 7:15 p.m.

The Last Wave, Cinecenta Feativa1 '80 film, UVic SUB Theatre, 9:15 p.m.

GALLERIES SATURDAY
Art Gallery of Greater Victoria, 1040 Moss ST., A.Y. Jackson, works from the Permanent collection, continues through August 17; Environmental videotype, slide and audio work Behind Closed Doors and Lawn by Eric Cameron, Continues to August 3; exhibition of early watercolors by Jack Shadbolt, continues to August 31; exhibition of Nineteenth Century Glass, continues to November 2; Exhibition Introduction to Japanese Art, continues to September 14.

The Emily Carr Gallery, 1107 Wharf St., Indian Culture of the Northwest Coast — works by Emily Carr and others.

Canadian Impressions, 811 Government St. exhibition of sculptures in Jade by Lyle Sopel, continues to August 8.

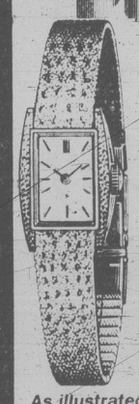
Learhill Galleries, 17 Bastion Square, exhibition of the works of Fernand La Belle, ends today.

McPherson Library Gallery, University of Victoria, exhibition of black and white photographic prints by students, continues to August 15.

Xchanges Artists' Gallery, 981 North Park St., exhibition of wood sculpture and drawings female figures, continues to August 22.

OTHER TUESDAY
The Royal Lipizzan Stallions, presented by the City of Victoria Recreation and Community Services, Victoria Memorial Arena, 8 p.m.

Roses' Annual Midsummer
WATCH SALE
SAVE 20-50% ON A SELECTION OF FAMOUS NAME WATCHES.



17 Jewel
LADIES' DRESSY MODELS
25% OFF
Reg. 79.50 to 120.00,
Now only $59.63 to $90.00

As illustrated
Reg. $99.50
now only
$74.63

every watch fully guaranteed

Easy Terms
Visa
Master Charge
Layaway

ROSE'S LTD. JEWELERS
1317 DOUGLAS ST. DOWNTOWN

MISS FRITH FASHIONS — 1619 DOUGLAS, 383-7181 PARK BEHIND STORE OFF FISGARD USE YOUR CHARGEX, MASTER CHARGE OR OUR FRIENDLY TERMS

MISS FRITH

Her Summer Wedding



Gracing that summer day, her wedding day, in the most perfect of gowns . . . one she's always dreamt about. Choose your dream dress from our wide collection of memorable wedding fashions . . . select yours with full sheer sleeves iced with lace, a dainty scalloped lace bodice smoothly cascading in soft folds to a rush of lace at the hem. It's at Miss Frith Fashions . . . where dreams come true.



SHOP-EASY FOODS

FRESH TURKEYS 99¢ lb.
6 - 10 lbs.
While stocks last
UTILITY GRADE

CANADA GRADE 'A' BEEF
BLADE STEAK 1.19 lb.
Bone In

SUNSPUN PURE
APPLE JUICE 98¢
48 fl. oz. tin

SUNSPUN FANCY
CREAM CORN 3 tins 1.00
14 fl. oz. tin

MOTTS
CLAMATO JUICE 1.29
1.36 litre tin

MJB
GROUND COFFEE 2.99
Reg. or Drip Grind
1-lb. tin

NIAGARA FROZEN
LEMONADE 39¢ tin
PINK OR REGULAR
12½ fl. oz.

LOCAL LETTUCE each 29¢
CANADA #1

CALIFORNIA CANTALOUPE 2 for 89¢

We reserve the right to limit quantities.

STORE LOCATIONS:
SHELBOURNE PLAZA — COLWOOD PLAZA
230 COOK ST. — CADBORO BAY VILLAGE
2187 OAK BAY AVE. — (OAK BAY CLOSED SUNDAY)
880 ESQUIMALT RD.
Sunday Store Hours: 10 a.m.-5 p.m.
Prices Effective: Fri., Aug. 1 to Sun., Aug. 3

STORE HOURS FOR MON. AUG. 4 B.C. DAY
SHELBOURNE PLAZA—CLOSED
OAK BAY—CLOSED
CADBORO BAY VILLAGE—CLOSED
COLWOOD PLAZA—9 A.M.-6 P.M.
ESQUIMALT—9 A.M.—6 P.M.
COOK ST.—9 A.M.—6 P.M.

SHOP-EASY FOODS

Food up 3% and going still higher

OTTAWA (UPC) — Canadians can expect to pay even higher prices for beef and pork despite an announcement by the department of agriculture that food costs have jumped by 3 per cent during the last five weeks alone.

The department said Thursday that higher prices for fresh fruit, vegetables, meat and poultry pushed food prices up to an annual rate of 12 per cent during the five-week period ending July 18.

It now costs $69.13 to feed a family of four each week — an increase of $1.37 from June. Food items that cost $1 six years ago now cost $1.86, the department said.

Continued high demand for choice beef and pork cuts during the summer barbecue season was expected to keep high prices for at least another month, the department said. Poultry, which has declined in stock, may also push up prices for pork and beef.

Beef prices rose by 2.4 per cent in July while pork, which has actually declined in cost by 0.4 per cent over the year, increased by 6.05 per cent. Meat other than beef and pork also rose by 2.4 per cent.

The announcement of continued high food prices came in the wake of Agriculture Minister Eugene Whelan's decision Wednesday that industrial milk prices would be raised — pushing the price of butter up by eight cents a pound and skim milk powder five cents a pound.

The prices of cheese, yogurt and ice cream were also expected to rise as a result of the increase in cost of industrial milk, increased 58 cents to $15.26 per hundredweight.

The most expensive city in Canada to eat remained St. John's, Nfld., where it cost $77.65 a week. Montreal came in as the cheapest at $67.18, while Toronto registered a cost of $70.57 a week; Regina recorded $72.04 with Vancouver coming in at $70.64.

In the coming months, the department predicted, beef prices would be influenced upward by higher pork prices and drought that struck western Canada and the U.S. northern plains.

Pork prices, which "generally follow those in the United States," were expected to rise because of a 12 per cent price increase south of border, the department said.

But for the consumer, the culprit was fresh fruit and fresh vegetables that skyrocketed in price from the same period five weeks ago. Fruit rose by 17.2 per cent while vegetables — up almost 30 per cent in one year — increased by 17.56 per cent.

Higher prices for fresh fruit were due to a near depletion of Canadian-grown apples, with greater costs for other imported fruit such as oranges and grapefruit. However, Canadian crops of apples, peaches and pears were expected to lessen the demand for imported fruit.

Que. citizens molested here?

QUEBEC (CP) — An inquiry by a provincial official indicates Quebec citizens have been molested and humiliated in B.C. and Saskatchewan, the intergovernmental affairs department said in a brief statement Thursday.

The news release contradicted media reports that Francois Gauthier, a Quebec official in Edmonton who investigated the two incidents, had dismissed the complaints.

Gauthier has denied making that comment.

The government statement came after angry open letters to French-language newsapers here from alleged victims of discrimination in Osoyoos and Gull Lake.

Gauthier's report on the two incidents was not released.

The department said the RCMP is preparing charges against people who led a night attack against French-Canadian fruit pickers in Osoyoos.

It added that French-Canadian CP Rail employees had been discriminated against in Gull Lake, Sask., and that acts of aggression had been committed against them.

The communique added that the persons affected by the Saskatchewan incident have since left the rail gang or did not want to push matters further.

The intergovernmental affairs department said Quebec can do little to help its citizens in other provinces but will continue to offer assistance asked and will then inform the appropriate authorities.

Bitter court fight shaping up over Nfld. refinery purchase

NEW YORK (CP) — A bitter fight is shaping up in Canadian courts over Petro-Canada's decision to purchase the inactive refinery at Come By Chance, Nfld., and run it under certain conditions.

Two bids have been made for the bankrupt refinery — one signed and sealed by the Crown oil corporation and the other by oil refiner John Shaheen, who plans legal action to get the question before the Newfoundland Supreme Court.

Shaheen has offered to pay all creditors over a number of years while Petro-Canada would take care of the first mortgage holders and give the Newfoundland government, which holds a second mortgage, a 10-per-cent position. There is no provision for paying all unsecured creditors in Petro-Canada's contract.

The situation will make any disposition of the refinery, built in the early 1970s by Shaheen, even more difficult for the Newfoundland Supreme Court, which has the final say.



ROUSTED ROLLER-SKATERS Alan Jewitt (left) and Donald Stroh were ordered off the concrete in front of Toronto's City Hall Thursday. The Alberta pair were visiting Toronto on holidays and decided all that smooth surface was too good a thing to pass up. After being ejected, they commented that the ban on skating just shows how 'stuffy' Ontarians are.

Oil watchdog agency soon

OTTAWA (CP) — The government will announce soon creation of a new petroleum profits monitoring agency to keep a close watch on profits and cash movement within the industry, Energy Minister Marc Lalonde confirmed Thursday.

The new agency will have more powers than originally envisaged by the Liberal government when it first announced during the Feb. 18 election campaign it would establish such a body.

The original idea was for a price-auditing agency to help the government decide on the rate of domestic oil price increases over the next several years.

The new agency is to determine exactly how much revenue the industry should be left with to allow an acceptable level of exploration and development without providing excessive profit margins.

The government is certain to take a slice out of the industry's current 45 per cent share of each $1 a barrel oil price increase. Under the present arrangement Alberta gets another 45 per cent while Ottawa takes the remaining 10 per cent.

The industry has gathered huge profits in the first six months of 1980 and will benefit further from the $2 a barrel increase announced Thursday by Alberta and agreed to by Ottawa.

The industry argues however the present system of annual oil price increases of $2 a barrel will not provide sufficient revenue to finance continued exploration and development.

But the Canadian Petroleum Association, representing the major multinational oil firms, says it cannot be specific about how high prices should be allowed to climb, although it says the present system is not good enough.

Details of the new agency are expected within a few days, federal officials say.

Calgary Albertan says farewell after 78 years

By STEVE MERTL

CALGARY (CP) — *The Albertan* said goodbye to its readers today as its last issue went on sale.

The 78-year-old morning daily will disappear and Sunday be replaced by *The Sun*, a racier, more colorful tabloid.

The Sun Publishing Co. of Toronto bought *The Albertan* from Thomson Newspapers Ltd. in June, only a few months after Thomson took over the FP Publications Ltd. newspaper group to which *The Albertan* belonged.

The new paper will be the company's third *Sun*, after its Toronto parent and Edmonton sister.

The lead editorial, under the headline Goodbye, said the paper's disappearance is to be lamented because each paper has a distinctive personality of its own which now will disappear.

"But there is a bright side. As *The Albertan* goes, *The Sun* will take its place. That is good news to newspaper people — and it is good news for Calgary — not least because it means that this city will still have two daily newspapers.

"*The Albertan* is glad the Calgary *Sun* will succeed it, but as it says farewell, *The Albertan* cannot help hope that its own memory will endure."

On the building's outside facade, the name Albertan had already been pulled off, leaving a blank below the word Calgary, to be filled in later.

Editor-in-chief John Reistrup presided over the last issue.

"You can say we experienced production problems right to the end," said Reistrup, alluding to the paper's obsolete and chronically-cranky press.

Columnist Jack Tennant wrote *The Albertan* was not a grand old lady of Canadian journalism. She was more "a hooker trying to gain respectability but not quite succeeding."

Bureaucrat layoff policy set

OTTAWA (CP) — The government announced an employee layoff policy Thursday that posed little threat to the federal public servant unions.

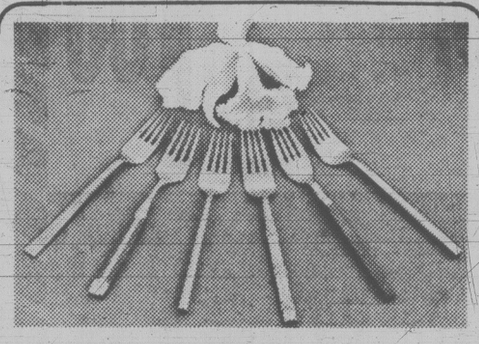
Treasury Board President Don Johnston announced the government will try to reduce the public service by shifting existing employees to new jobs as they come up and to positions which open up because of retirements, resignations and promotions.

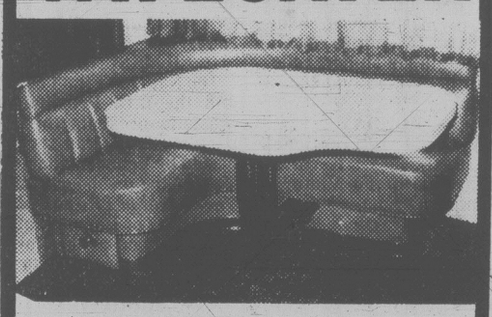
However, Johnston said "it is impractical and unrealistic to believe that layoffs can be avoided entirely."

EUROPEAN
SKIN CARE CENTRE
Dr. W. V. and Mrs. Sharka Nykodym
Professional Facials—Manicure—Pedicures
Make up Consultations—Eyelash and Eyebrows Tinting
Waxing—Natural Products—Herbs
European Cosmetics—Perfumes—Imports
383-2818
1175 Douglas at View
(Commerce Mall)

ADULTS
DRIVER EDUCATION
Next Course Starts
August 7th, 1980
Reasonable Rates — plus $50 ICBC Rebate,
Course Fee is Tax Deductible
Defensive Driving Stressed — Enroll Early.
(Each Class Seats 30)
Save money as a trained driver
WATSON'S 824 Johnson St. Phone 384-9824
For in car training in SIDNEY-COLWOOD
Please Phone 384-9222
TEENS

Jeune Bros. & Peetz
SUMMER MADNESS SPECIALS
Fishing & Camping
570 JOHNSON ST. 386-8778


A VERY SPECIAL WEDDING GIFT.
Something distinctive, Something beautiful.
Bronze flatware boxed in teak, pure Silk placemats and serviette sets, hand painted Chinese vases, bowls and jars.
Sterling McBean ORIENTAL INTERIORS LTD.
1402 Stadacona Ave. at Fort St. 595-4827
New Hours: Tues. to Sat. 9:30-5:30

IT'S A WIFESAVER

KITCHEN NOOKS
Custom-designed by master craftsmen.
Also a complete upholstering service.
HAGEL NOOK'S
2175 DOWLER PLACE Phone 384-5123
1 Block North of Memorial Arena

Don't forget your daniadown
Enjoy pure, weightless comfort every day of the year under a Daniadown. Ideal for vacations. Daniadown is available in luxurious down or non-allergenic Dacron II. Just shake to make your bed in seconds and use with a Daniadown washable sheeting cover in a bright mix match colour. Contact us for a colour brochure and the name of a dealer near you.

daniadown quilts ltd.
"Over 10 years of Quality & Service"
exclusively at
The Victoria GENERAL STORE
767 Fort St. 383-6133

DEDICATED TO YOUR GOOD HEALTH!
Recreation Oak Bay

RENT TV
NO CHARGE FOR DELIVERY DURING JULY AND AUGUST
RENT NEWEST ZENITH and RCA BY THE MONTH
INCLUDES SERVICING
NO HIDDEN COSTS
BUTLER BROTHERS
BUILDALL Associate Store
1724 Douglas 385-3832


PATIO FURNITURE CLEARANCE
10%-50%
GOOD SELECTION OF CHAISE LOUNGES, CHAIRS, TABLES, UMBRELLAS . . .
HURRY FOR BEST SELECTION
SKI SPORTSWORLD'S SPECIALISTS
SPORTSWORLD
383-6342 564 YATES STREET
OPEN TUESDAY to SATURDAY 9:30-5:30

OSBURN FIREPLACE INSERT
- Large double paned 'super' glass doors guaranteed not to break from heat
- Built with superior quality craftsmanship from the best materials available
- Safety tested and approved

ROYAL OAK STOVE SHOP
ROYAL OAK SHOPPING MALL
4452 W. SAANICH
479-7511
14-DAY MONEY BACK GUARANTEE
OSBURN WOODBURNING STOVES
Big Ones ● Little Ones ● Glass Ones ● Brass Ones ●
There's an Osburn stove for everyone!
OSBURN MANUFACTURED IN VICTORIA

VICTORIA'S DAILY Classified

INDEX

VITAL STATISTICS
1 Births
8 Miscellaneous Cards of Thanks
308 Deceased Cards of Thanks
305 Deaths and Funerals
312 Florists
310 Funeral Directors
309 In Memoriam
313 Miscellaneous
311 Monuments

NOTICES
14 Announcements
16 Catering, Banquets and Reception Rooms
15 Coming Events and Meetings
20 Lost and Found
18 Places to Visit

EMPLOYMENT
28 Employment Service
21 Help Wanted — General
22 Office Help
26 Part Time — Temporary Help
24 Sales Persons and Agents
30 Situations Wanted
23 Skilled Trades
25 Teachers

BUSINESS SERVICES
36 Services Directory

PERSONAL SERVICES
33 Bands, Musicians and Orchestras
40 Business Personals
43 Dancing
42 Education
41 Legal Services
71 Music Teachers
39 Personals
34 Pre-Recorded Music
32 Trade Schools
38 Travel

MERCHANDISING
83 Aircraft
117 Antiques and Arts
78 Bicycles
80 Boats and Marine
65 Building Supplies
93 Cameras, Supplies and Photo Finishing
127 Chicks, Poultry, Hatching Eggs, Supplies
101 Children's Miscellaneous
116 Coins and Stamps
135 Farm Implements
60 Fuel
97 Furniture
105 Garage Sales
120 Garden Supplies
99 Groceries, Meats and Produce
95 Heating & Fireplaces
130 Heavy Equipment and Machinery
128 Livestock, Supplies and Events
96 Major Appliances
100 Miscellaneous for Sale
103 Miscellaneous Wanted
109 Miscellaneous to Rent
77 Motorcycles
70 Musical Instruments
125 Pets and Supplies
92 Sporting Goods
81 Sailboats
94 Store and Office Furniture and Equipment
115 Swaps
63 Timber
98 TV, Stereo, Radio Sales and Service
112 Wanted to Rent, Miscellaneous

AUTOMOTIVE
155 Automobile Financing and Insurance
164 Auto Body and Painting
168 Campers, Trailers and Motor Homes
166 Cars and Trucks Wanted
150 Cars for Sale
148 Lease Vehicles
149 New Car Directory
160 Parts, Accessories and Service
151 Sports, Import Cars
158 Tires
154 Trucks, Buses and Vans
156 U-Drive and Auto Washing

ACCOMMODATION
185 Convalescent and Rest Homes
175 Hotels
178 Summer Homes, Cottages and Resorts
181 Tourist Accommodation

RENTAL
201 Apartments to Rent, Furnished
200 Apartments to Rent, Unfurnished
203 Apartments Wanted
206 Duplexes to Rent
207 Duplexes Wanted to Rent
202 Furniture to Rent
215 Halls, Warehouses, Stores and Offices to Rent
197 Housekeeping Rooms to Rent
199 Housekeeping Rooms Wanted
211 Houses to Rent, Furnished
210 Houses to Rent, Unfurnished
212 Houses Wanted to Rent
205 Rental Agencies
190 Room and Board
191 Room and Board Wanted
193 Rooms to Rent
194 Rooms Wanted
204 Shared Accommodations

FINANCIAL
155 Automobile Financing and Insurance
233 Mortgage Loans and Insurance
234 Mortgages for Sale
230 Personal Loans and Insurance
235 Wanted to Borrow

REAL ESTATE
280 Acreage for Sale and Wanted
240 Business Opportunities
241 Business Opportunities Wanted
247 Commercial or Industrial Properties
258 Condominiums
253 Country Homes and Properties
270 Exchange Real Estate
290 Farms for Sale and Wanted
263 Garages for Sale, Rent, Wanted
293 Gulf Island Properties
250 Houses for Sale
265 Houses Wanted to Buy
295 Listings Cancelled
268 Listings Wanted
271 Lots for Sale
294 Mainland and Out-of-Province Properties
169 Mobile Homes and Parks
273 Property for Sale
274 Property Wanted
244 Revenue Property
245 Revenue Properties Wanted
259 Townhouses
285 Up-Island Properties
256 Waterfront Properties

386-2121

Monday through Friday, 8 a.m.-6 p.m. Saturday, 8 -5:30 p.m.

CLASSIFIED ADVERTISING RATES

All rates quoted are for insertion in both The Daily Colonist and Victoria Times.

PRIVATE PARTY WORD RATES
10 word minimum
1 or 2 days 17c per word per day
3 to 5 consecutive days 14c per word per day
6 consecutive days or more 12c per word per day
Real estate, mobile home, rental, clubs, organizations and business advertising does not qualify for these rates.

COMMERCIAL WORD RATES
10 word minimum
1 or 2 days 23c per word per day
3 to 5 consecutive days 20c per word per day
6 or more consecutive days 17c per word per day

SEMI-DISPLAY LOCAL RATES
Any advertisement which varies from 6 pt. regular classified style shall be considered semi-display.
14 agate lines per measured column inch.
1 or 2 days 81c per agate line per day
3 to 5 consecutive days 74c per agate line per day
6 or more consecutive days 67c per agate line per day
Contract rates for local businesses available on request.

NATIONAL AND OUT OF PROVINCE RATE
Regular Classified 22¢ per word.
Semi-Display 85¢ per agate line.
14 agate lines per column inch.

BIRTH NOTICES
Up to 30 words $5.00
Each additional word 17c

DEATH NOTICES, MEMORIAL NOTICES AND CARDS OF THANKS
75c per count line per day
3 consecutive days 65c per count line per day
SINGLE PAPER DEATH NOTICES ONLY 67c per count line per day

PRIVATE BOX NUMBERS $7.00
Private Victoria Press box numbers are for use only for replies to advertising published in the Victoria Times and The Daily Colonist.

VICTORIA OFFICE
2621 DOUGLAS ST. V8W 2N4
Classified counter service, 8:30 a.m. to 5:30 p.m., Mon. to Fri. Closed Saturday.

DUNCAN OFFICE
Advertising, Circulation, Editorial and General Information,
746-6181.
109 Ingram St. V9L 1N8

TERMS OF PUBLICATION

Canadian Newspapers Company Limited shall not be liable for non-insertion of any advertisement beyond the amount paid for such advertisement.

In the event of error occuring the liability of Canadian Newspapers Company Limited shall not exceed the charge for the space actually occupied by the item in question.

All claims of error in publication shall be made within 12 hours thereafter and if not made shall not be considered. No claim will be allowed for more than one incorrect insertion nor for errors not affecting the value of advertisement.

All estimates of cost are approximate. Advertisers will be charged with space actually used.

All advertising copy will be subject to the approval of Victoria Press, who reserves the right in its sole discretion to classify, reject or insert copy furnished.

All advertisements must comply with the British Columbia Human Rights Act. This act states no advertisement may state or imply a preference, limitation or specification on the basis of an applicant's race, religion, colour, marital status, ancestry, place of origin, age; or sex (unless the matter relates to the maintenance of public decency AND prior approval has been obtained through the Human Rights Branch).

While every endeavor will be made to forward replies to box numbers to the advertiser as soon as possible, we accept no liability in respect of loss or damage alleged to arise through either failure or delay in forwarding such replies, however caused, whether by negligence or otherwise.

NOTICE OF COPYRIGHT

Full complete and sole copyright in any advertisement produced by Canadian Newspapers Company Limited is vested in and belongs to Canadian Newspapers Company Limited, provided, however, that copyright IN THAT PART AND THAT PART ONLY of any such advertisement consisting of illustrations, borders, signatures or similar components which is, or are, supplied to Victoria Press by the advertiser in the form of reproduction proofs, veloxs, etc., and incorporated in said advertisement shall remain in and belong to the advertiser.

CIRCULATION INFORMATION

The Daily Colonist 383-4111 Victoria Times 382-3131

Wherever carrier service is maintained, $5.00 per month.
By mail — Vancouver Island and Gulf Islands, $7.00 per month, $20.00 per 3 months, $40.00 per 6 months, $80.00 per year. Rest of Canada, $8.00 per month, $22.50 per 3 months, $45.00 per 6 months, $90.00 per year.
Outside Canada, $20.00 per month, $240 per year.

BY MAIL
Saturday Times Only Sunday Colonist Only
Canada 60 cents per copy, $30.00 per year. Outside Canada, $1.10 per copy, $65.00 per year.

The Daily Colonist Second Class mail registration No. 0516.
Victoria Times Second Class mail registration No. 0625.

ISLAND REPRESENTATIVES
Duncan, Chemainus — Mr. HILTON HOLT 746-6181
Nanaimo 758-9633 Lake Cowichan 749-6206
Port Alberni — Mr. Fred Suhr 723-8312

1 BIRTHS

ISBISTER — Born to Neil and Coleen (nee Griffin) a girl, Lori Elizabeth, 6 lbs. 3 oz. on July 18, 1980. A sister for Shan. Thanks to Dr. John Anderson, Dr. Ridyard and wonderful maternity staff at the Victoria General Hospital.

LEMIEUX - Born to Allan and Doris, a boy, Jamie Allan, 6 lbs. 11ozs. on July 18, 1980. Thanks to Dr. Nicoll and staff at Victoria General Hospital.

PETTETT - Mel and Pat are pleased to announce the birth of their daughter, Tiffany Ann, 7lbs. 14ozs. Born June 30, 1980. Sister for Tanis Samantha. Thanks to Drs. Farmer and Doerffer and Maternity Staff, Saanich Peninsula Hospital.

POWELL — Dennis, Anne, Sam and Nen are happy to announce the birth of Timothy John, 10 lbs. on July 10, 1980. (Insured).

14 ANNOUNCEMENTS

ANIMALS' CRUSADERS Members' help requested, 2nd Annual Tag Day, Saturday 16th of August. 385-7695.

WATERCOLOURS, BY PHILIP Wade. The Artists Showcase, 733 Johnson St., classes and outings. 383-4729.

15 COMING EVENTS AND MEETINGS

ATHLETICS BINGO
EVERY WEDNESDAY
VICTORIA CURLING CLUB
Early Birds 6:45 p.m.

DA VINCI SOCCER CLUB Division 2 and 3 are now practising for 1980-81 season at Vic West park, Mondays and Wednesdays at 6:30pm. All interested players and coaches are invited. Manager Ray Wildy 382-3055.

SWAP AND SHOP
Every Sunday, from now on, 8am-3pm, Western Speedway.

SINGLES DANCE. THE SEAview Room, at McMorrans Resort, 5109 Cordova Bay. (Live music) Martin Van Quartet. Friday August 1st. Tickets $5 each at door.

VICTORIA CITY KENNEL Club Dog Show, 3 championship and obedience shows. August 8th, 9th, 10th. Starts daily 9am. Juan de Fuca Recreation Centre, 1767 Island Hwy.

SWAPPE & SHOPPE
521 Craigflower Rd, Sundays 10am-4pm. Call 388-6120 weekdays 9am-3pm, Sat. 10am-12pm.

NEW HOURS, 9-3:30 JACKLIN Centre Swap Meet every Sunday. For tables inside or space outside, phone 478-4696. 3108 Jacklin Road, Langford.

SWAP & SHOP
Every Sunday, 10am to 4pm, Esquimalt Sports Centre. 386-3261. Sellers welcome, 8am, admission 25¢

AVON BOTTLES GALORE! Coins, stamps, collectables, at VGBCS Show, August 2-3, Juan de Fuca curling rink.

NEW YORK YANKEES
By bus, August 19, 20 & 21 in Seattle. Reserve 381-5847

V.G.B.C.S. SHOW AND SALE, don't miss it. See antiques Column.

20 LOST and FOUND

HELP—LOST OR STRAYED Golden Setter, male, spayed, "Shilo" from 1530 Redfern, sadly missed since July 19. Very friendly. Reward offered for safe return. Please phone in AM or after 5pm, 598-2215 or 382-3996.

LOST BLACK AND WHITE male persian cat, answers to Charlie. Craigflower and Dominion area. 381-0229 or 388-5929.

LOST SMALL BLACK FEMALE cat, partially healed wound on hind leg, vicinity of Village Park Townhouses, Gordon Head. 477-9212, 477-7738.

5 MONTH OLD FEMALE fluffy Persian kitten, grey and white. Found Midland Rd. area about 3 weeks ago. 479-4308 after 1pm.

LOST MENS ROTARY quartz watch, vicinity Douglas/Fort, Vancouver, Fairfield. Reward for sentimental value. 385-9491.

LOST MAN'S WIDE BAND wedding ring with small diamond inset. Cattle Point area July 27. Reward. Call Collect 112-987-2812.

LOST: PAIR OF MENS GLASSES in brown case between Glanford School and Red Lion Inn. 479-2922.

LOST: SATURDAY, GREATLY missed by mate and family. Blue and white budgie, Happy Valley area. Reward. 478-9329

LOST: 3HP OUTBOARD motor at Elk Lake loading ramp. Person found please return. Reward. 386-2327

LOST: WHITE, GREY WITH yellow comb Cockatiel, Gordon Head area. Reward. 477-8682 after 4pm.

LOST MANS BLACK HORNED rimmed glsses with black case, marked Dr. Snell. Reward. 595-0814.

LOST: ORANGE TABBY KITten, 2 months old, in Cook-Pandora-Fernwood area. Please phone 384-3217 after 3pm

LOST: DOWNTOWN, MALE Collie cross pup, 4 months old, black and white. Mrs. Collins; days 383-3460. Nights 658-1071.

STUDENT LOST KING SAXOphone at bus stop at Yates and Douglas, serial #601007. Reward. 384-8710, 385-4973.

LOST: WHITE MALE 8 WEEK old kitten, one blue eye one green. Beacon Hill Park area. 385-6419 or 387-1269.

LOST: 1 SEARS CHAIN SAW, IN case, fell out of truck. Has sentimental value. 478-2165. Reward.

LOST: BLUE BUDGIE, Gorge-Wascana area. Banded. 386-6012

FOUND: FRIDAY, GREEN budgie with yellow head. Cordova Bay area. Banded. 658-1049

FOUND OUTSIDE WELLburns Store, a womans ring. 386-3391.

LOST: JULY 29TH AM, BIFOcal glasses with case on beach, foot of Bowker Ave. 385-7041

LOST IN FAIRFIELD/HARbinger area female Siamese cat with white boots. 383-5389.

LOST 2½ MONTH OLD TORtoise shell fluffy kitten. Obed/Earl Grey area. 384-4765.

LOST: PAIR OF MENS glasses, gold frame, Vanalman area. 479-0224

FOUND SPANIEL PUPPY, Amphion and Leighton area. 592-2656, 595-1535.

LOST: MAN'S GOLD WRISTwatch, near bus depot. 479-6857

21 HELP WANTED GENERAL

TREE THINNERS REquired. Top wages paid to persons with professional attitudes and professional experience. Local and out of town contracts. McLaren Contracting 385-3009.

21 HELP WANTED GENERAL

RETIRED AND BORED?

You probably need the responsibility of a part-time job, close to home, where many people rely on you. The responsibility won't be more than a couple of hours daily.
Colonist routes easily delivered by walking with a cart, by bicycle or car do come available from time to time.
Reliable people of all ages, both sexes, are active each day in delivering Colonist routes.
There is much more to a Colonist route than delivering the world news to the subscriber's doorstep. Consider the following:
(1.) Additional income (from $80 to $300 per month depending on route size).
(2.) Meeting people.
(3.) Early morning fresh air.
(4.) Healthy exercise.
(5.) Knowing your services are needed and people are relying on you.
(6.) Record-keeping (minimal).
(7.) The accomplishment of giving an important service but retaining ample free time for other activities.
There are routes of all sizes and some apartment routes in all areas of the city. Please phone 383-4111 and ask for City Circulation. Leave your name, address and phone number and you will be contacted.

recreation oak bay

Applications are invited for the position of RECEPTIONIST/STENO. An outgoing, enthusiastic person who enjoys working with people in a busy environment is required. The successful applicant will be required to operate a PBX switchboard, cash register and electric typewriter. Applicants must be well organized and have an ability to work under pressure without close supervision.
Hours: Monday, Thursday, Friday 2pm-9:30pm; Saturday 9am-4:30pm; Sunday 6:30am-2pm. Applicants may be asked to relieve for sickness, vacation, etc. as required.
Salary Range (1980): $1008 - $1080 plus Municipal fringe benefits.
Postion to commence first week of September. Please submit comlete resumes and/or applications by 4pm, Wednesday August 13th, 1980 to: Linda Howard, Personnel, Recreation: Oak Bay, 1975 Bee St. Victoria, B.C. V8R5E6.

UNIVERSITY OF VICTORIA
Department of Geography requires
LABORATORY INSTRUCTOR
September 1, 1980 to April 30, 1981

Applications are invited for the position of Laboratory Instructor. Applicants should have a bachelor's degree in geography and should be capable of assisting with a number of introductory and techniques corses. Some teaching experience is desirable. Position may be full or part-time.

Full-time salary $1,150 per month.

Written applications including a resume and three references should be forwarded to Dr. W. R. D. Sewell, Chairman, Department of Geography, University of Victoria, Victoria, B.C., V8W 2Y2 not later than August 25, 1980.

EARN MONEY DELIVERING THE COLONIST
LARGE APARTMENT
Routes and some regular home delivery routes in all areas will be coming available by September First. (Some choice routes as early as August).
Call the Colonist Circulation Department at 383-4111, and leave your name, address and telephone number. Your call will be returned and an appointment arranged.

SUZY CREAMCHEESE
HILLSIDE MALL
ASSISTANT MANAGER

We are looking for a sales oriented and hardworking, conscientious individual who has a minimum 2 years ladies fashion experience. Previous supervisory responsibility an asset. Please apply in person between 9-12am, Monday-Friday.

REGISTERED LAB. TECHNOLOGIST
Nanaimo Regional Hospital requires grade I Laboratory Technologist, to work in Satellite laboratory, Monday to Friday day shift. Preference will be given to applicant with 2 to 3 years experience in chemistry. Also, relief technologist required to cover for vacation and sick relief. Applications will be received until August 13th, 1980 by: D.A. Mortenson, Personnel Director, Nanaimo Regional General Hospital, 1200 Dufferin Cres., Nanaimo, V9S 2B7.

CGA GRADUATES OR STUDENTS
We are an expanding CGA firm located in the upper Vancouver Island region. We are looking for CGA graduates and intermediate level students who are interested in working in a professional environment geared towards servicing a wide variety of clients. Public accounting experience preferred. Excellent opportunity for advancement. Please reply to Victoria Press Box, 594.

POOL-RECREATION DIRECTOR
required for
ISLAND HALL HOTEL
Parksville, B.C.

To handle complete spa complex and coordinate recreation programs. Applicants should be experienced and must have a first aid certificate. For interview call Dennis Scott, General Manager, 248-3225.

SALES REPRESENTATIVE International leader in the office equipment field offers an excellent salary and commission to a sales representative. This position entails selling supplies and ancilliary products to established accounts. You must be a self starter with proven ability. Good promotion possibilities for a top producer. Group plan and pension benefits. Send resume to Mr. Wrigley, Gestetner Inc., 574 Culduthel Road, Victoria, B.C., V8Z 1G1.

BOYS GIRLS ADULTS
Downtown location for selling single copies of the VICTORIA TIMES will be coming available soon. Profit will be made on a daily basis and could range $50 to $100 per month depending on actual sales. Prizes and bonuses also available for the conscientious seller. For more information and an interview call MR. M. MCGEACHIE at 382-3131 local 244.

21 HELP WANTED GENERAL

POSITION AVAILABLE MID August for Chief Lab Tech (3) bed hospital. Progressive modern laboratory with active out patient department. Require person with recent clinical and administrative experience, prefer ART certification or equalivant. Salary in accordance with HSA agreement. Apply to G. W. Joyce, Administrator, Powell River General Hospital, 5871 Arbutus Ave, Powell River, B.C. V8A 4S3. Phone 483-3211.

YOUTH WORKER WANTED to work with teens in Victoria West area. A degree in social sciences is preferred but experience in working with youth at risk is most important. Successful applicant will have good written and verbal communication skills. Apply in writing by August 8, President, Vic West Community Development Association, 521 Craigflower Rd. Victoria, B.C.

RESIDENT MANAGER
Experienced couple is required for a large City townhouse complex. The successful applicants will be capable of taking full charge of day to day operations. Applications will be treated as confidential and will be acknowledged. Send outline of previous experience and renumeration expected to Victoria Press Box 555.

MAINTENANCE WORKER wanted for 30 hours per week, at local progressive community centre. Should be experienced at all aspects of cleaning and maintenance, as well as communicate effectively with residents who use community centre. Apply in writing by August 15, 1980, The Director, Vic West Community Y, 521 Craigflower, Victoria B.C. V9A 2W1

VICTORIA SECURITY PATROL LTD.
Requires full and part time security guards. Must be neat in appearance and bondable. Previous police, military or security experience an asset. Apply in person at 3453 Quadra St. Monday to Friday, 8:30-4:30pm.

DAYCARE SUPERVISOR TO direct new group daycare program at the Fernwood Community Centre. Qualifications; minimum of 5 years experience and graduation of Early Childhood Education and Care Program. Submit letter of application and resume by August 15th; 1240 Gladstone, Victoria, V8T1G6.

SKOOKUM MANUFACTURing requires a fiberglass boat building apprentice. The individual we require must be highly motivated and more concerned with conscientious craftmanship than immediate financial reward. $4 per hour. Apply in person to Skookum Manufacturing Ltd., 2072 Henry Ave., Sidney.

ENERGETIC COUPLE REfired or with part time employment needed as caretaker for Church camp at Shawnigan Lake. Must be capable of doing general maintenance and repair work. Ideal situation for couple wishing to supplement present income. 2-bedroom cottage provided. Victoria Press Box 600.

Mgr-New 71 Stes
Nr Woodwards Mayfair Req. exp. mature couple immed. Rental sales ability needed. Plus all mgmt functions incl. maintenance & grounds. Ph Jack Aft. 6pm. Vancouver 271-7013.

EUROPEAN SPA
Wanted instructor for mens department. Must be mature, slim, dynamic personality and enjoy working in a friendly atmosphere. Personal interviews only between 10 am. - 1 pm. weekdays. 1570 Hillside (no phone calls please).

* MOTEL MGR-CARETAKER Duncan area. Modern motel requires mature couple with motel related experience. Very attractive salary and commission plus living accomodations. Reply with personal resume and phone number to Box 395, Duncan, B.C. V9L 3X5

LONG ESTABLISHED LOCAL company requires mature person for filling orders, warehouse and manufacturing work, with valid clean driver's license to make up—island and Vancouver deliveries. Reply to Victoria Press Box 591 with qualifications and references.

MALE WANTED AS PROgram leader on recreation programs for handicapped young adults for month of August. Some personal care involved. Must be a student. Call 383-4029 for interview. (This ad has been approved by Human Rights Commission.)

JUNIOR SOLICITER REquired, experience 0—3 years, with basic understanding of corporate commercial real estate, prospects of partnership. Reply to R Earl King, #310—1205 Broad St, V8W2A4. 386-1417, 381-4141.

DEPARTMENT STORE REquires a Security Person. This is a full time position. Must be flexible all hours. Experience an asset. Excellent company benefits. Please reply in writing, with a full resume of past experience to Victoria Press Box 583.

NURSES AIDES
Part time and On-Call for all shifts. Previous hospital experience or completion of geriatric course preferred. Telephone 388-6157 for interview appointment.

R.N./GRAD NURSES
Interested in geriatric nursing. Needed for large Intermediate Care Facility. Full time evenings and Part Time positions available. Telephone 388-6457 for interview appointment.

NEEDED EXPERIENCED INterpreters; Inuit, Porteuguese, Turkish, Pharsi—Persian, Polish, Swiss, Italian, Greek, Panjabi, and other languages. Send resume including phone number to Victoria Press Box, 512.

LIVE-IN LADY HOUSEKEEPer required for elderly couple. Lady is semi-invalid. References required. Preferably nonsmoker. Salary negotiable. For interview please call 383-4241 or 479-2809

JANITORIAL
Experienced, light duty janitorial staff required to work part time Monday to Friday, downtown Victoria. Must be detail orientated. Reply P.O. Box 517, Victoria, B.C.

NANNY-HOUSEKEEPER FOR 3 and 5 year old, starting September, both in school half days. Driver's licence and references essential. Prefer someone from Brentwood area. Top wages. 652-4093.

WANTED: MATURE AND REliable woman or couple to babysit in our home on occasional weekends, children ages 1 and 4. References. First weekend needed August 22-24. Call collect 743-4083 Mill Bay.

FAMILY OF 3 ADULTS REquires girl to occupy seperate self-contained trailer, occasionally looking after an elderly lady and handling outdoor work in a small business. Steady. 112-749-6124.

VANCOUVER
Full-time night auditor for busy downtown hotel. Apply in writing, stating experience to: Sands Best Western Motor Hotel, 1755 Davie St, Vancouver, BC, V6G 1W5.

MAINTENANCE/JANITORIAL person required 3 days per week. Must have general knowledge of routine maintenance procedures. Apply in person at Swiftsure Inn, 427 Belleville St. weekdays 10-11am.

SALES PERSON/SHOP ASSISTant for a graphics business. Some knowledge of art history, retail sales, or Indian culture is required. A variety of other skills are assets for this position. Call 388-5233.

EXPERIENCED DINING room full time waiter/waitress, also experienced hostess/ host with some bar experience. Apply between 2-4pm, Dino's Place, 4011 Quadra.

21 HELP WANTED GENERAL

NURSES AIDE REQUIRED for rest home. Must have experience and must have own transportation. Available for all shifts, to start immediately 652-3093

HAIRTRENDS
James Bay Square, requires an experienced hairstylist who is versatile in all facets of hair care. Please phone 383-3245 to arrange an interview.

MATURE RESPONSIBLE SITter required for part-time babysitting (2 or 3 days per week), for 3 year old and 7 month old. Brentwood Bay area. Would prefer my home. 652-4349.

WELDER HELPER, NO EXperience necessary, we will train. Night and day shift work, starting $6 per hr. Reply in writing, stating experience to Victoria Press Box 574

REQUIRED IMMEDIATELY, full-time/part-time waitress/waiter for private club. Pleasant personality essential. Union scale. Victoria Press Box 581.

EXPERIENCED COOK, clean and neat. Starting immediately. Good working conditions and benefits. Apply in person only, Ingraham Hotel, 2915 Douglas Street

ELECTROLOGIST REquired, for downtown area. Part time or full time hours to suit. Must be experienced, preferably in the Kree Method. Pleasant working conditions. 386-5555

HAIRSTYLIST
Wanted for new modern shop. With or without clientele, pleasant with the public, good fashionable appearance. 381-6647, 382-1468, ask for Paul DaCosta

OPTICAL LABORATORY REquires person to learn lense grinding. Must enjoy working with machinery. Please send personnel information to Victoria Press Box 601.

HOUSE KEEPER NEEDED for Oak Bay area, must be able to maintain beautiful home with minimum of supervision. References required. Call Monday Friday 384-4644.

COUPLE FOR CARETAKING DUTIES in small adult oriented apartment block, centrally located. Apply Victoria Press Box 521.

BAKER
Full-time permanent position in wholesale bakery, a.m. production Monday to Friday. Apply in person 1119 North Park St.

HAIR STYLIST
Experienced clientele necessary, high commission, phone for appointment, 595-4711

WANTED: MATURE COUPLE to manage apartment building in Nanaimo. Please contact: Paul Cummings, #217-121 Rendall St.

WANTED: MATURE COUPLE to manage apartment building in Duncan. Contact Paul Cummings, 217-121 Rendall St. Victoria, B.C.

WANTED IMMEDIATELY, mature person to babysit and to give loving care to my 7 month old daughter. Phone after 6:pm. 479-0672

ELDERLY COUPLE REquire live—in help, able to do light cooking, other household work done twice a week. References necessary. 598-7150.

WANTED EXPERIENCED Chef's helper for catering and cake business, early morning shift, transportation necessary. 478-2721.

DESKCLERK FOR DOWNtown hotel. Shiftwork. References required. Apply in person only, Queen Victoria Inn, 655 Douglas.

WE NEED FIVE AMBITIOUS people to help in our marketing expansion. Age no barrier. For appointment only, 598-1601 between 6-7:30pm.

BABYSITTER NEEDED MONday-Friday, close to Campus View, for 5 year old girl attending kindergarten September. 595-6428 after 5pm

EXPERIENCED LIVE-IN housekeeper to look after single mature lady in small waterfront home in city. 598-7160 or 656-1264.

PHARMACIST
Permanent part-time position, 15-25 hours per week, in a busy Victoria community drug mart. Apply to Victoria Press Box 575.

EXPERIENCED HAIR STYList required for modern salon. Excellent working conditions. 598-7711 days or 384-2457 after 6pm.

BABYSITTER NEEDED BY September 1st, my home Vic West, 2:30-11:30pm, willing to register with daycare. $11.25 per day. 385-5502

WANTED: BABYSITTER IN Wishart School area, Colwood, to give loving care to 9 month old girl, Tuesday-Friday, while mother works. 474-2579

MATURE, EXPERIENCED waitress/waiter wanted for hotel dining room. Apply in person, Canterbury Inn, 310 Gorge Rd. East between 10am-4pm

PRIVATE CLUB REQUIRES qualified cook. Some formal training or good experience desireable. Union scale. Victoria Press Box 581.

DISPATCHER REQUIRED IMmediately, must have pleasant telephone manner and be willing to work evenings. 386-6311 10am-4pm.

MAITRE D' FOR 150 ROOM hotel dining room. Must be fully experienced in food and liquor service. Apply Victoria Press Box 527.

HEAVY DUTY MECHANIC required for full time position. Trio Ready Mix, 773 Cordova Bay Rd. 658-5295.

EXPERIENCED COOK REquired for hotel dining room. Apply in person at the Canterbury Inn, 310 Gorge Road East.

EXPERIENCED DISHWASHer required. Apply in person, Canterbury Inn, 310 Gorge Road East.

AUTO BODY PERSON AND prep person wanted for body shop in Gold River. 112-283-2613, 112-283-7488.

FULLY EXPERIENCED WINdow washer required for part time employment. Reply Box 517, Victoria.

MATURE, RELIABLE HELP needed for flower and grocery store. Apply in person, 1817 Oak Bay Ave.

SECRETARY-BOOKKEEPER required for small office. Experience or interest in music an asset. Apply 565 Johnson Street.

SHAH JAHAN RESTAURANT on Fort Street requires waiters/waitresses part time or full time. Apply between 2 - 3 pm.

EXPERIENCED HAIRDRESSer wanted, 4 days per week. Wednesday-Saturday, 9-4. Call 385-4035 or 592-0477.

BABYSITTER REQUIRED, my home, September to June, 8am to 4pm, 2 girls aged 1½ and 3½. 592-5326

BABYSITTER WANTED FOR early mornings and afternoons. 2 year old girl, $10 a day with lunch. 479-0855

PRODUCTION BAKERY APprentice trainee and experienced restaurant counter clerk. 478-9276 (8-5).

HAIRSTYLIST NEEDED FOR new salon in busy mall, next to London Drug. Phone 598-1513, evenings 479-1377.

METCHOSIN, TEENAGER OR mother to care for 8 and 10 year olds, 12 noon until 5:30 weekdays. 478-1282 or 479-5565

HELP WANTED, FULL TIME staff required, apply in person, McDonalds Restaurant, 3465 Saanich Rd.

BRENTWOOD INN
Evening cook wanted. 652-2413.

21 HELP WANTED GENERAL

WANTED: EXPERIENCED caring babysitter for 5 month old girl. My home, Sidney area. 656-6134

WANTED: BABYSITTER FOR 4 and one year old. Monday through Friday. Esquimalt or Langford area. 478-5738.

NEEDED BY SEPTEMBER, daycare for 6 year old boy, James Bay. 385-1051 6pm-10pm.

RELIABLE CLEANING woman, once weekly, 4 hours, Sidney area. 656-4266.

CERTIFIED DENTAL ASSIStant required. Please phone Dr. S. Doyle, 592-2494.

WAITRESS/WAITER WANTed. Apply at the Belair Restaurant, 1708 Douglas St.

MATURE EXPERIENCED Waitress/Waiter and Chambermaids required. Phone 388-7861.

BABYSITTER NEEDED, 16 OR over, 4:30-12:30am, near Woodwards. 386-0917

BABYSITTER REQUIRED for 3 year old, 3-12pm shift only, Ardmore Drive area. 656-6893

22 OFFICE HELP

CLERK II
Medical Records

Under the direction of Head Medical Stenographer, will transcribe histories and other related medical data according to prescribed coding procedure.

QUALIFICATIONS: Grade XII, minimum typing speed of 50 wpm plus 1 year experience in medical transcription and/or completion of a recognized course in medical terminology and transcription. Must be proficient in spelling.

Hours of work: 08:30-16:30, and 13:00-21:00 by rotation. Starting salary: $6.62 per hour, plus comprehensive fringe benefits as per current Hospital Employees' Union collective agreement.

Apply in person to the following by August 22, 1980.

Personnel Department
ROYAL JUBILEE HOSPITAL
1900 Fort Street
Victoria, B.C.
V8R 1J8

GIRL FRIDAY
Required for a dynamic service company. This position involves radio dispatching, the use of an in-house computer system, for accounts receivable and payable, and general office duties, including some typing. The ideal applicant will be a non-smoker, be capable of displaying a proven record of competence and reliability in a similar position, and have a good head for numbers. Training for the computer will be provided and the successful applicant will find this essentially the same as a manual system. Salary negotiable, but in the range of $1000 per month. Please reply to "Girl Friday", PO Box 143 Victoria.

HOTEL BOOKKEEPER ACCOUNTANT
Required for a full time position. Hotel experienced preferred. Applicants must have bookkeeping experience and be familiar with computerized payroll system. Position available immediately. Salary according to experience. Good working conditions. Please apply in writing to: Mr. Kierkegaard, Oak Bay Beach Hotel, 1175 Beach Dr. Victoria, V8S2N2.

LEGAL SECRETARIES REquired, corporate/ conveyance/ word processing system. Interested in becoming a top—notch legal secretary? If you are a skilled and experienced secretary, with or without law office background, an expanding medium size Victoria firm offers excellent training and experience. Achieve your ambition for a challenging and lucrative career. Resumes and references in confidence to Victoria Press Box 495.

PROGRESSIVE COMPANY requires order entry clerk, job functions to include terminal data entry and order processing, report generation and distribution, associated filing and misc duties. Applicants should have some accounting experience in accounts recievable and excellent key punch skills. Send resume stating experience and salary desired to: SDS Data Systems, 848 Fort St. Victoria, V8W 1G3

REQUIRED IMMED. EXPERIENCED. CONVEYANCING SECRETARY. SALARY FROM $1,200 to $1,400 PER MONTH DEPENDING ON EXPERIENCE AND ABILITY. CALL 388-4444.

REGISTRATION CLERK 1 REquired at Lansdowne Campus, high school graduation plus at least 6 months office and or related experience. Good typing skills, some experience with operation of computer terminal is desirable. Please submit resume to The Bursar, Camosun College, 1950 Lansdowne Road., V8P5J2. No later then 4:30 p.m. August 8, 1980.

RECEPTIONIST - SECRETARY
Required immediately for small accounting firm. Successful applicant will be a non-smoker, have excellent secretarial skills, meet the public well and be able to work well with little supervision. Salary will be commensurate with demonstrative skills to $14,600 per year. Resume to 1393 Hillside Avenue.

PART TIME RECEPTIONist/Secretary for the Victoria Association for the Care of the Dying. General secretarial skills and a willingness and ability to talk with clients, volunteers and referral sources are needed. Work times are negotiable, pay is $5 per hour for 20 hours per week. Call 384-3132.

SECRETARY REQUIRED
Challenging position exists for person interested in becoming involved with busy company. Must be a good typist familiar with office procedures and able to deal with people. Send resume to Manager, Penair, 1810 Verling, RR3, Victoria, B.C. V8X3X1

CLERK TYPIST RECEPTIONist. Well experienced general office with min. 45wpm, for small office on airport. Salary commensurate with experience. Must have own transportation. Call Mrs. Wood, Friday or Saturday 656-5521 or 656-0379 evenings.

PERSONAL SECRETARY REquired for downtown lawyer's office. Legal experience preferred but not essential. Must have good typing skills and a minimum of 5 years office background. Salary $1200-$1300. June Allen Employment Agency, 386-9021

PHOTO COPIER TECHNICIAN required for Victoria area. Should have a min. of 1 years experience servicing bond paper photo copiers coupled with the ability to work on own initiative. Salary $15,000 PA, plus generous car allowance. June Allen Employment Agency, 386-9021

FULL/ PART TIME RECEPtionist required September for veterinary practice. Applicant will be mature, responsible and stable. Salary negotiable. Apply in writing with resume and references to Victoria Press Box 560.

LEGAL CONVEYANCER
Required immediately for temporary or permanent positions. Full time or part time hours you choose. Various monthly or hourly rates. Legal expeience an absolute must. June Allen Employment Agency, 386-9021

LEGAL SECRETARY REquired for the senior partner in a downtown law office. A minimum of 5 years related experience essential, together with good secretarial skills. Salary negotiable. June Allen Employment Agency, 386-9021

22 OFFICE HELP

SMALL/MEDIUM DEVELOPment company requires secretary/receptionist for 1 girl office, dictaphone, good grammar a must. Attractive salary, commensurate with experience. Reply with resume to Victoria Press Box 573.

WANTED: FULL TIME SECretary/receptionist to start immediately. Applicant must be knowledgable in either shorthand or dictaphone, able to type 50 words a minute. Salary negotiated. Please send resume to Victoria Press Box 552

PERMANENT PART TIME typist required 12:30-4:30 Monday to Friday. Typing of 60 wpm essential, coupled with resent office experience. Salary negotiable. Call June Allen Employment Agency 386-9021.

BOOKKEEPER RECEPTIONIST
Full part time, 4 hours a day. Apply in writing with resume and references to Victoria Press Box 585

LEGAL SECRETARY REquired immediately, criminal and civil litigation. Salary commensurate with qualifications. Contact Patrick M. Sweeney at 388-4931.

WANTED IMMED.
Person with auto plan experience for holiday relief. Call Linda 382-7276 or 477-5741 eves.

PART TIME HYGENIST wan

24 SALES PERSONS AND AGENTS

BLOCK BROS. "THE BESTSELLERS" REAL ESTATE CAREER

TRAINING PRODUCES SUCCESS

Block Bros. will train you in sound proven methods enabling you to quickly reach your desired level of success. Successful progressive salespeople

ARE NOT BORN, THEY ARE TRAINED

Call today, interviews by appointment only. (Held strictly confidential.)

CALL "THE BESTSELLERS"
Sidney-Colwood 478-5561
Bill Wonnacott
Douglas St. 386-3231
Bob Hahn
Shelbourne 477-1841
Bob Cullum
Bernie Wilkinson

ACCOUNT EXECUTIVE
Food Service Equipment Sales

Our company is searching for a unique type of sales executive to maximise sales in a territory in Victoria.
The successful applicant will be an energetic, self-motivated individual with a proven track record for sales and integrity.
Extensive experience in our growing industry is not essential as an excellent training is used. Salary and company benefits are excellent and the scope for success unlimited to the right person. If you feel you can fill the bill, write:
Paul Browne
ABC CASSIDY INC.
751 Discovery Street
Victoria, B.C.

LICENSED REAL ESTATE SALESPEOPLE WANTED

Modern office with good parking, needs more PROFESSIONAL SALESPEOPLE, excellent COMMISSION SPLIT, some financing available to assist in our many varied company listings. For further details call in confidence to Ken Porter, 388-7868, or drop in to 23 Burnside Rd. W.

DUNSMUIR PROPERTIES LTD.

Century 21 ®
WESTERN HOMES LTD.
1037 Cloverdale 386-3494

REAL ESTATE PRE-LICENCE

Tutoring for all interested parties. Small groups. No future employment obligation. For full details call now CENTURY 21 Western Homes Ltd. 386-3494 (24 hrs).

A. E. LePAGE
WESTERN LTD. REALTOR

LICENSED REALTORS

We have ned for licensed realtors in our expansion program. Join us. We can help you in a real estate career. Call now for confiential interview.
R. Rawnsley, Mgr. 477-7121.

SALES PERSON
WANTED IMMEDIATELY

Must be aggressive, outgoing, looking for a permanent position with a future in sales. No others need apply. Experience an asset but not essential. Highest commissions, paid plus demonstrator and other company benefits. Apply in Person to Les Starling.
SUBURBAN MOTORS LTD
3377 Douglas St.
Victoria B.C.

Employment Opportunity

Licenced Real Estate Agent for Nominee/Manager of centrally located office. Successful applicant must possess ability to motivate salesstaff and promote the growth of the business. Excellent fringe benefits. Salary commensurate with experience. All applications confidential. Apply Victoria Press Box 571.

BRENTWOOD

Why swim upstream?
New branch office requires 2 active realtors for underserviced "central" Saanich Peninsula. Relaxed country atmosphere.
Jack Kennish
Victoria Realty Ltd.
652-9155 479-2166 (Res.)

IF YOU ARE AMBITIOUS, A self starter looking to grow with a young company, reliable. Able to communicate with both the building contractor and his customer and experienced in kitchen cabinet sales, and layout work. Contact Trevor Hallam, 652-9141, Jubilee Building Supplies, 6772 Kirkpatrick Cres., RR #3 Victoria, V8X 3X1.

DUE TO THE EXPANSION and great demand, positions are now open for security representatives in the Greater Victoria area. Must be bondable, and have a car. For a secure and a rewarding future, call 384-4141 between 9-11am for interview.

EXPERIENCED MATURE full time sales clerk required for jewelry store, 5 day week, hours from 10am-2pm. State experience and qualifications to Victoria Press Box 605

IS YOUR INCOME BETWEEN $10,000/$20,000 a year and you feel you are worth $50,000 or more? If so call for an appointment. 381-1211, 385-2805.

$1000 PER MONTH TO TRAIN with Canadas largest life insurance company. Please call 382-3145 (business hours).

CAREER POSITION. PLEASE call 381-6134 after 5 for recorded message.

SALES PERSON EXPERIenced only, for weekends. Phone 478-5414, Gerow's For Her.

People are selling unneeded items with classifieds and making extra cash for other things they want. It's a sure way to beat inflation!

25 TEACHERS

GREATER VICTORIA SCHOOL DISTRICT

GREATER VICTORIA SCHOOL DISTRICT #61
Applications are invited from professionally qualified teachers for the following positions, commencing September 1, 1980.
1. LEARNING ASSISTANCE TEACHER—SECONDARY
Applicants must have training and experience in working with learning disabled and remedial students. The successful candidate must be skilled in assessment techniques, diagnosis, remediation and consultation. Some knowledge and/or experience in setting up a learning assistance program would be an asset. (Please quote Competition No. 40-80.)
2. AHEARING IMPAIRED—ITINERANT TEACHER
This teacher will provide services to approximately ten students at various grade levels and at various schools in this district. Consultation with regular classroom teachers will be required. Applicants must hold either a master's degree or equivalent diploma in the education of the deaf. (Please quote Competition No. 41-80.)
Applicants must be eligible for a B.C. Teaching Certificate.
Applications are to be submitted to the Instruction-Administration Department, Greater Victoria School District #61, Box 700, Victoria, B.C., V8W 2R1. Please quote the appropriate Competition No. Applications must be received on or before August 15th, 1980.

Province of BRITISH COLUMBIA

TEACHER

Competition H80: 1832
Ministry of Provincial Secretary and Government Services, VICTORIA has vacancy at the Provincial Museum for a period of six months. Under supervision of the Education Officer, plan and teach museum programs which complement the school curriculum; develop loan kits and school materials for travelling exhibitions; train and supervise volunteer docents; prepare and present talks to special interest groups. Minimum of three years' teacher training with credit courses in archaeology or ethnology; teaching experience, preferably in B.C.; valid B.C. Teaher's Certificate.
SALARY — will be commensurate with qualifications and experience.
Canadian citizens are given preference.
Obtain applications from the Public Service Commission, 544 Michigan Street, VICTORIA V8V 1S3 and return IMMEDIATELY.

26 PART-TIME or TEMPORARY HELP

AVON

LAID OFF? Now's the best time to sell Avon and make good money. I'll show you how. Call 384-7345, answering 24 hrs.

INTERVIEWERS REQUIRED IN VICTORIA
Reliable outgoing individuals who do not have permanent positions, to inverview door-to-door for a leading market/research firm, mainly evening and Saturday work, no canvassing or selling. Car essential. Suitable for people over 21. Well-spoken and written English a must. Apply Canadian Facts, 5th floor, 1112 West Pender Street, Vancouver, V6E 2S1.

BRIGHT JUNIOR OFFICE messenger required by firm of consulting engineers in Royal Oak district. Must have drivers licence, students considered but must be available approx. 2:30-5pm, Monday to Friday. Written replys only to: Thurber Consultants Ltd, #210-4475 Viewmont Ave, Victoria. V8Z6L8.

Part-Time Steno

For Mondays only, required by the Bank of Nova Scotia. Must have good typing skills and pleasant phone manner. Apply in person at Hillside Shopping Centre Branch.

MATURE RESPONSIBLE SITter required for part-time babysitting (2 or 3 days per week), for 3 year old and 7 month old. Brentwood Bay area. Would prefer my home. 652-4349.

WANTED: TWO PART-TIME floral designers, must be experienced. Apply, Phone 592-2923, evenings 598-2069.

PART TIME HELP REquired in flourishing downtown tourist-oriented business. Victoria Press Box 567

WANTED DAY CARE FOR 2 children 4 years and 18 months. On Mondays and Fridays, Gordon Head area please. 477-5676.

WANTED: MATURE PERSON to babysit, 4 hours, Wednesday night, 8:30-12. $2 per hour. Starting Sept. 385-5263

RELIABLE BABYSITTER REquired, Oak Bay Highschool area, 4-year old, Monday-Friday, 3:30-6pm. 595-7046.

MATURE RELIABLE BABYsitter wanted. 12 noon till 5 pm. Please phone 598-1586 after 5.

28 EMPLOYMENT SERVICE

APA
ABILITY PERSONNEL
A free service to employers and mid-life unemployed individuals.
"Ability is Ageless"
Enquiries: 385-5000
2nd floor - 1800 Blanshard

PROFESSIONAL RESUMES
Realistic prices
Personal, individual attention
384-4428

RESUMES THAT GET JOBS.
Professionally prepared.
Personal, confidential service.
385-6145.

30 SITUATIONS WANTED

NON DRINKERS, SEMI REtired couple from Prairies wish to manage apartments etc. anywhere on Island. Can do all repairs and have experience. Reply to Victoria Press Box 592

CARETAKER, HOUSEKEEPer, capable cook, home sitters. Couple non-smokers, active fifties. Duties, rent, salary negotiable. 656-4519

MAN WITH TRUCK WILL DO cleanup, hauling, chainsaw work, etc. Reasonable. Tony 474-1014.

TYPING ASSIGNMENTS UNdertaken by experienced secretary. Please call Christine. 477-8456.

CASUAL WORK: PAINTING, gutters cleaned. Home repairs, chimneys fireplaces, etc. 388-7941 Wesley 477-9216.

HOUSE CLEANING PROBlem, tired of work? Floor, walls, ceiling, carpet, steam cleaning. Aheer, 386-0846.

RESPONSIBLE HARD WORKing woman, previous restaurant owner, seeks management position. 386-4362.

EXPERIENCED MEDICAL secretary, RN, would enjoy working in consultant's office. 386-4773

RENT—A—KID
Help with odd jobs, 387-5506

OPPORTUNITY WANTED BY experienced auto sales manager relocated from Alberta. Victoria Press Box 588

SALESMAN AVAILABLE. EXcellent references. 15 years experience. Vancouver Island. 388-6558.

EXPERIENCED PAINTER needs work, interior, exterior, small plaster repairs. 592-7137.

EXPERIENCED HOUSEcleaner seeks work. Call Pat 386-6410

AN EXPERIENCED JANITOR needs evening work. Phone 385-0863.

GARDENING, HOUSEWORK, any odd jobs around the house. Fred 386-0865.

LADY LOOKING FOR JOB, resthome or housekeeping experience. 112-753-9291.

33 BANDS, MUSICIANS AND ORCHESTRAS

WE'RE EXPANDING TO serve you better. We now have new facilities for live recordings.
LEGACY STUDIOS, 386-5501

CLASSICAL GUITAR DUO Is available to play; weddings, banquets, etc.
Reasonable rates. Call Herb at 656-4885.

WORKING BAND NEEDS versatile banjo player for Bluegrass Band for middle of August. 642-5528.

34 PRE-RECORDED MUSIC

ASHLEY SOUND, EXCELlent sound system, fantastic light show, music system for all tastes, special wedding package $100. Please call 383-6866 after 5pm.

SPINKY'S
$100 and up.
656-1652

CJR CANNED MUSIC.
598-4717.

MUSIC MAN CANNED MUSIC. Give us a call. 479-8043.

36 BUSINESS SERVICES AND DIRECTORY

Accounting

CHARTERED ACCOUNTANT, available for bookkeeping, write up work, financial statement preparation. From personal residence. Murray Ellis, 385-1011.

BOOKKEEPING AND TYPING services. Will do your typing (general and medical), payroll, bookkeeping to financial statments. Reasonable rates. 478-5559.

WILL DO ACCOUNTING—UP to financial statements, in my home. Fair rates, quick service. Phone Kris 721-0090 mornings.

Appliance Repairs

LOW RATES
Refrigerators, freezers, ranges, automatic washers, dryers, dishwashers repaired. Phoenix Appliances, 384-0423.

Babysitting

WILL BABYSIT, MY HOME, Woolco area. During the day Monday - Thursday, evenings and overnight Friday - Saturday. Reasonable. 385-6907.

EXPERIENCED SOOKE DAYcare mother with Human Resources approval has 2 openings available now. Call 642-5139

STARTING AUGUST 4TH, will babysit my home, Monday-Friday, 2-5 year olds, Esquimalt area. 478-5358 after 6pm.

MOTHER, DAUGHTER wishes occassional babysitting. 10 am - 11 pm. Our home, Gorge/Tillicum area. 383-8173.

BUTTONS & BOWS DAYCARE Center, 312 Benhomer. 478-1314.

WILL BABYSIT, MY HOME, Quadra school area. 384-9819.

Bookkeeping

SMALL BUSINESSES: Accounts payable and receivable, payroll, bank reconciliations, GL to trial balance; done from my home. 479-9557.

Brick Layers

FIREPLACES, ARCHES, CIRcular hearths, feature walls, retaining walls, etc. 385-7890.

25 YEARS EXPERIENCE ALL types of brick work, fireplace and chimney repairs. 479-3748

Cabinet Making

KITCHEN CABINETS, BATHroom vanities, counter tops, all custom built or refacing old cabinets with new modern designs with low price. For free estimate 477-6954.

REPAIRS TO KITCHEN CABInets and bathroom vanities. Williams' Carpentry Serivce Ltd. "The Small Job Specialist." 386-4303.

Carpenters

RENOVATING?
Want some ideas! Kitchens, bathrooms and rec rooms my specialty, for a free estimate call Terry, 479-9573.

F. J. CONSTRUCTION. ALL sorts of carpenter work, additions, alterations, finishing, framing, etc. Private and commercial. Free estimates. Call Fred Jorgensen, 642-3075.

COMPLETE INTERIOR RENovations including kitchens and bathrooms, storage and shelving a speciality. Guaranteed prices and craftsmanship. Call Larry G. Smeltzer, 382-8492.

WILLIAMS' CARPENTRY
Service Ltd.
Journeyman Carpeneter offering home maintenance and repair. "Small Job Specialist". 386-4303.

OAK BAY
Community Carpenter. Designs and construction. Sundecks, additions, cabinets, finishing. Call Terry 595-6046.

SORRY, DUE TO WORK overload, Bob Innes 598-2795 will not be taking on any new work until August 11th.

CARPENTER NEEDS WORK. Specializing in sundecks and exterior finishing. Ask for Joe, 656-7416

FINISHING CARPENTRY, basements, sundecks, siding. Free estimates. Reasonable. Terry 652-4572

PERMA CONST. LTD.
FREE ESTIMATES, 384-2323

FINISHING CARPENTER, cabinet maker. Don Miller, 642-5339

CARPENTERS AVAILABLE
381-0145

GOOD FRAMING CREW available now. Phone Mich at 592-1134.

ADAM. NEW WORK AND RENovations. Fully guaranteed. Free estimates. 478-5559.

CARPENTRY AND RENOVAtions, all types. Quality work at a fair price. 384-4283

ALL TYPES OF CARPENTRY work and renovations. 478-8588

FRAMING CREW AVAILable. Call Kase 652-3433.

Carpet Cleaning

CAPITAL CARPET AND UPholstery cleaners, residential and commercial. "We take pride in our work". 384-6627. 10% discount with mention of this ad.

REGIONAL CARPET CLEANing, steam cleaning. Living room, dining room, hall, $45. 478-8518

SPECIALIZING IN UPHOLstery, carpet, steam cleaning. Guaranteed job, low rates, Aheer, 386-0846

PHIL'S CARPET CLEANING, steam cleaning carpets, chesterfields, chairs. 474-1808.

Carpets and Linoleum

HOURIGANS
CARPETS AND LINOS LTD.
FLOOR COVERING SPECIALISTS
715 PANDORA AVE. 386-2401

FRED SHORT FLOOR COVERing, expert installation of carpets, linos, tiles, hardwood. Repair work a speciality. For estimates 478-5788, 388-6275 pager 1473.

VICTORIAN, 18 YEARS EXperience, cheap for cash. Small room or whole house. Written guarantee. 384-4252 anytime.

Cement

G AND R CONCRETE FINISHers, all type of concrete work. No job too small. Phone 383-8985 after 4.

FORMS, CEMENT WORK, steps, foundations, sidewalks, etc. Steve Laszlo. 479-4756

COASTLINE CONCRETE FINISHERS
Free Estimates 381-1361 after 5.

Ceramic Tiling

CUSTOM CERAMIC TILING, free estimates. All work guaranteed. 656-5494.

Cleanup Service

NO CASH NEEDED
Attics, basements, yards. Any kind of junk hauled away. Also buy & sell anything of value. Bob's, 386-2451 or 478-8789.

CLEANUP IN EXCHANGE for rummage or cash. Basements, garages, cutting lawns, etc. For registered charity. Phone 598-6325.

CLEAN-UP YARDS, COMposts and basements, prompt service, reasonable rates, 478-4943.

R & B CLEAN-UPS. BASEments, yards, compost, etc. $12 hourly or job rate. 595-3928, 382-4493.

BEST WAY CLEANUP, yards, compost, garage, etc. Free estimate. $12. hourly or job rate. 479-0285.

CLEANUPS, BASEMENTS, yards, composts, and roofs. Prompt, courteous service. Greg's 479-1268

REASONABLE CLEANUP. Yards, basements, etc. also hauling, free estimates. 479-5823, 656-5671.

HAULING AND CLEANUPS. Basement, yard, compost. Free estimates. Eugene's, 383-3528.

2 MEN WITH ¾ TON TRUCK with racks, haul anything, 7 days a week, $30 a load. 385-6142.

CLEANUP MAN AND EMPTY truck looking for work, reasonable. 385-7965.

CLEANUPS, BASEMENTS, attics, yards, composts, and junk hauling. 658-5406.

FATHER AND SON WITH VAN, delivery, cleanups, etc. 386-9500.

WILL PICK UP ANYTHING, big or small. Call Paul, 478-6832.

NO JOB TOO SMALL. WILL clean and haul. Paul; 477-4537

Contractors

STEVE BUTLER CONST. LTD.
General contractors
Commerical-residential
652-1440

WHEATON CONSTRUCTION LTD.
General Contractors
Building Consultants
385-5702

FARMER CONSTRUCTION
Design — Renovations
388-5121

T.&C. BUILDERS LTD.
Framing
385-5293 385-8587

QUALITY FRAMING
Free estimates.
656-4861 or 652-2421.

RUSSELL'S CONTRACTING
You name it, I do it. 381-0169 after 5.

FRAMING CREW AVAILable. Call Dave, 642-3798, 383-6918.

CEDAR HILL CONST. LTD
Custom homes; framing; siding. Free estimates, 384-1436.

Delivery

HAWKS DELIVERY SERVICE
Light delivery, hauling, moves within the city. Reasonable prices. Free estimates. Please phone 383-3662 anytime or 385-6376.

Drafting, Architecture and Blueprints

ARCHITECTURAL DRAFTing. Energy efficient residential planning. Hourly rate, contract, certified. 479-0896

Draperies

HOURIGAN'S
Floor Covering Specialists
CUSTOM DRAPERIES
—Bedspreads—
PROMPT IN-HOME SERVICE
715 PANDORA AVE. 386-2401

477-1314
Sheer Delight DRAPERIES LTD
CEDAR HILL MALL
1551 CEDAR HILL X ROAD
Custom Drapes/Bedspreads

CUSTOM MADE DRAPERIES, bedspreads, remake and remodel old draperies. Reasonable. 385-0846.

Dressmaking

Mrs I.B. Scivittaro
* Quality dress maker
* Specializing in fitting
* Your material or supplied
For appointment
382-9522
Hours: 9-5, Mon-Fri.

Dressmaking

ALTERATIONS FROM $1.50. New dresses, $15. 1112 May Street. 385-6348.

Drywall

"SPRAYMAN"
Specializing in all types of texture ceilings and walls satisfaction guaranteed. 652-3601.

BOARD, TAPE, TEXTURE. Over the phone estimates. 598-9593 or 595-1541 evenings

SMALLER JOBS, QUALITY Guaranteed. Harry, 383-6487

Electrical Contractors

RG HELLER ELECTRIC
Resident, commercial, small industrial. Old home rewiring. Very reasonable rates. 478-4032. If no answer 385-5335.

OLDER HOMES REWIRED— No down pymt. We finance at bank rates with approved credit. EDDY'S ELECTRIC—385-7666

Construction or Service Elect.
Free estimates. Call Henry
384-3323 (24hrs)

DO YOU HAVE SMALL ELECtrical wiring jobs? No one is interested? Please call evenings, 652-5809.

ALDERLEY ELECTRIC
Residential and commercial wiring. Workmanship guaranteed. Phone 658-5373.

Eldred Electric
382-8728

SMALLER JOBS, OLD, NEW. Service calls. Most reasonable. 384-6315 evenings.

LICENSED ELECTRICIAN will do new wiring, rewiring, hot water tanks installed. 479-9765.

Excavating

MANSELL BOBCAT SERVICE. Weekend specialists. Call 478-9458, for leveling, backfilling, septic fields, post holes, sand, gravel or topsoil supplied, spread, leveled.

A-1 BOBCAT SERVICES
Complete range of Bobcat services including power raking and stone removal. For professional service call Steve Cook, 479-2205.

ROBERTSON'S EXCAVATING Track machine with backhoe. Roads, basements, backfilling. 595-8530.

BRENTWOOD BOBCAT SERvice, backhoe work, sand fills, leveling, etc. 652-3519, 656-7089

Fencing

Phoenix Fencing

We specialize in chain link fencing from yards to tennis courts. For free estimate call 384-2024.

FENCE CITY
All types fencing, chain link, or wood, tennis courts, dog runs, etc. Nothing too big or small. Call 383-3425 for estimate.

MILLER'S FENCE AND GATE, supply and/or install chain link fences, residential, industrial, tennis courts, dog runs and repairs. Free estimates. 656-7529.

ROUGH CEDAR, ALL DIMENsions. Hidden Valley Sawmills. Open daily, till noon Sundays. 112-743-2830.

EUROPEAN CRAFTSMAN, all types of fencing and repairs. Guaranteed work. Gordon Head, 721-3759.

Flooring and Sanding

M & M FLOOR
COMPLETE FLOOR CENTRE
Hardwood, Carpets and Linos
532 William St., 384-0343
Nights: Al, 386-3078
Mike, 652-4308

Gardening

QUALITY LANDSCAPING Ltd. Pruning, gardening, maintenance and cleanup. New lawn preparation, power raking, aerlating, stone work. Monthly rates. Reasonable prices, free estmates. 478-5114, 478-4216.

MARK TEN GARDENING. Complete maintenance, pruning, spraying and construction of brick patios, pathways and pergolas. 477-9518

GARDEN MAINTENANCE and indoor plant care available. Commercial and residential properties. Call Joanne 384-4283

EVERGREENS, HEDGES EXpertly shaped. Very reasonable. Call 382-7410, 384-4014.

DON'S TRACTOR SERVICE. Rotovating & level. 477-3913.

ROTOTILLING. NO JOB TOO small. Free estimate. 652-2984.

GARDENING AT FAIR PRICE
388-4752.

Glass and Glazing

HAVE YOU GOT YOUR ESTImate? Try ours! Storm windows, residential conversion. Call John, 384-4042 or Rick 382-7130.

HARRY, 477-6534
Residential, picture or glass.

Gutters and Downpipes

5" CONTINUOUS GUTTERS, special contractor rates. Old wooden gutters renewed. Irwin Industries, 382-5154. Free est.

Handymen

NO JOB TOO BIG, NO JOB TOO small. Painting, carpentry, renovations, fencing, finishing carpentry, small cement jobs, hauling. Call Terry or Bob, 385-5620.

NO JOB TOO BIG OR SMALL, we do them all. Call Mark or Dave, 382-0391 or 383-2972 after 5 pm. Satisfaction guaranteed. Free estimates.

HANDYMAN WITH TRUCK, will do electrical, plumbing, carpentry, hauling, cleanup, etc. Dave, 385-4554

THE HANDYMAN
385-0729

Hauling

$11.95 PER HR.
27-year old student with ¾-ton truck will do hauling and moving. 388-7126.

STRONG MAN WITH 1 TON truck will clean attics, basements, yards, carports, reasonable rates. Call 384-2675 days only.

WILL CLEAN AND HAUL, etc. Very reasonable. Tony, 474-1014.

HAULING: TOP SOIL, SAND, manure, wood, garbage, etc. Eugene 383-3528.

TWO YOUNG HANDYMEN with pickup will do anything. 595-2483, 478-5735.

LIGHT DELIVERIES BY ¾ ton van, $8 per hour. 382-1439.

Home Improvements

REGLAZE BATHTUBS ON premises white or coloured, also sinks, stoves and fridges. Porcelin or fiberglass surface also chip repairs. Phone Abbey Refinishing Company. 381-2073.

Home Improvements

THE BATHTUB DOCTOR

WHY SETTLE FOR LESS? When remodelling your bathroom your choice should be quality, service, a meaningful guarantee, experience - and lots of it, then price! Our in home bathtub resurfacing/chip repair, in over 20 colours, may be a little more expensive...but darn well worth it - Over 25 years experience serving you!
"Often imitated... Never duplicated"
383-5614

SOMERSBY
WOODWORKERS LTD.
Wholesalers & Retailers of Blum European concelled hinges and cabinet accessories such as drawer slides, handles, pulls, lazy susans and more! Also prefinished Melamine board, shelving, wood windows, doors and furniture.
Weekdays 7:30-5:00.
Cr. Hillside and Bridge 388-6645

REMODELLING, RENOVATing, also plaster and stucco patching. Fully guaranteed work. For free estimate, please call: Toby, 595-6755; Frank, 479-9297.

HOT TUBS!
5'x4' kits from $2795. Also propane heater specials. Victoria Hot Tubs, 1540 Fort St. 595-6133.

COMPLETE REPAIRS, RENOvations and hauling done. Satisfaction guaranteed. 384-8075 pager 1708.

SPECIALIZING IN RENOVAtions and bathroom remodelling. 20 years experience. Call John 479-0695.

CARPENTRY, DRYWALL, complete additions, alterations. 25 years experience. Small jobs welcome. 383-6487

Landscaping

ATTENTION LANDSCAPERS
Professional or amature
No more raking or picking stones. Call A-1 Bobcat Service, 479-2205 for complete pre-seeding preparation.

DUTCH LANDSCAPING LTD. Professional Services in new lawn preparations, designing, layouts, planting, low maintenance gardens. Fully guaranteed. Free estimates. 478-1023.

CREATIVE LANDSCAPING Designing and redesigning. Artistic layouts. Free estimates. Dutch Horticultural background. 479-5822.

PORTUGESE LANDSCAPING. Stone work, rock walls, fireplaces, and landscaping. Free estimates. Reasonable prices. Jose Viveiros 386-6665.

ED'S TRACTOR SERVICE. Rotovating, leveling yards, brush cutting. 479-2204.

Masonry

EXPERIENCED MASON TO cut granite and build walls and fireplaces for Saanich home. 382-7522 or 388-5503.

JOE'S MASONRY. ALL TYPES of masonry. Call anytime 381-1462

Miscellaneous Service

WILL DO YOUR VARIOUS ERrands, house sitting, pool maintenance, child care, pet watching, elderly transport, shopping, have own car. 386-4497.

EXCELLENT SHOE REPAIR Reg. 485 BURNSIDE E. 386-3222

Moving & Storage

DRUM CARTAGE
Truck for every move. Fully insured. Reasonable rates. Free estimates, call 383-9861.

C & M CARTAGE
Experienced Movers, large or small moves. From $15 hour. 595-4376 9 - 4 pm. weekdays or 656-3651.

MBN CARTAGE
$20 per hour for 2 men and 3 ton truck with 20' box. Insured. 595-3226.

MOVES AND DELIVERIES. Experienced, efficient, insured. Eugene's, 383-3528.

LIGHT DELIVERY SERVICE. $12 a call. 592-7068.

Painters and Decorators

PAINTING AND DECORATing, interior and exterior, paper hanging a speciality. 30 years experience. All work guaranteed. Immediate service on small jobs. 479-9401 after 5 pm.

MISTER WALLPAPER
custom hanging of all styles in fine homes and businesses
24 hour pager 2342, 388-6275

GARRETT PAINTING, PAperhanging, interior and exterior, fast and friendly service. For free estimate please call Charles Garrett 478-0992.

MARK TEN HOUSE PAINTing. Clean quality interior and exterior decorating, plaster repairs and ceramic tiling also a speciality. 477-9518.

B.M.B. PAINTING, RESIDENtial & Commercial, free estimates, reasonable rates. 20 years experience. 642-4522.

IF QUALITY AS WELL AS price is important call Specialty Painting. Solid references. 595-4424

INTERIOR/EXTERIOR painting. Reasonable rates. Free estimates. References. Ian Downie, 479-0146.

OLD AGE PENSIONERS PREferred. Residential painting. Yellow pages or Garth Glover Painting, 385-6422.

EXPERT PAINTING BY FULL time professionals. Work guaranteed. Free estimates. 386-0508 or 384-4201.

INFLATION PAINTING. INterior, exterior, expert painter, guaranteed work, low rates. 382-2156

18 EXPERIENCE, PAINTING and decorating. Free estimates. Guaranteed work. 381-2567.

JOURNEYMAN PAINTER, has own equipment, will work by hour or contract. 478-3167.

PAINTING, INSIDE AND OUT. Free estimates, low rates, 477-0876.

EXPERIENCED PAINTER will do interior and exterior, small plaster repairs. 592-7137.

PAINTING, NO JOB TOO small, interior and exterior. Contact Steve 382-6566.

INTERIOR PAINT SPECIAList; reasonable, free estimates. Margot, 383-4798.

ADAM PAINTING, QUALITY work. 100% guaranteed. Free estimates. 478-5559.

EXPERIENCED PAINTER for interior and exterior painting. Free estimate. 479-4983.

Plasterers

PLASTERING AND STUCCOing, also small jobs in patching and lathing. Ask for Jim. Evening calls welcome. 478-1118, Jimy's Plastering & Stucco.

STUCCO
New and older homes stuccoed. Quality work. Brook Plastering, 478-8775

Plasterers

STAN OLSON
383-0897

COLEMAN PLASTERING. Quality lath and stucco. 478-9976.

FRIEDRICH PLASTERING and stucco. Older homes. 656-2064

PLASTERING, STUCCO, REpairs, reasonable, 479-4779.

Plumbing and Heating

NEW FIRM
Renovations, new construction, discounts. Law and Son Plumbing Service Ltd. 658-8112. After hours 658-8163

REPAIRS AND RENOVAtions, 20 years experience, reasonable rates, 24 hour service. 652-5813.

LOW COST PLUMBING REpairs, excellent workmanship. Days: 383-0149; evenings and weekends: 386-6553.

DAVIDS PLUMBING
Hot water tanks, plumbing repairs, drain cleaning. 386-8881.

REASONABLE RATE PLUMBer, 24 hour service. Free estimates, 477-5742.

D & S PLUMBING SERVICE, alterations and repairs. Reasonable. 478-0965.

Printing & Typesetting

ATS Typesetting Services
Quality typesetting and paste-up service. Fast turn around at competitive prices.
812 Cormorant St. 385-2076

Refrigeration and Air Conditioning

BURNETT REFRIGERATION. Fridges and freezers serviced in your home. 382-4134 (24 hrs)

WHITE'S REFRIGERATION. Prompt, efficient service in your home. 381-2653 (24 hrs.)

Roofing

REROOF SPECIALISTS, friendly and courteous, work done by self employed tradesmen. I do the work and you save. Free estimates. 386-6958 extention 110.

ALL TYPES OF ROOFING AND repairs. Call Blue Diamond Roofing for free estimates, all work guaranteed. 595-7722, 595-4219

10 YEAR WARRANTY ON reroofing shingles supplied by Heslop Brothers Roofing 479-5893.

ASPHALT SHINGLES, ROOFing and re—roofing. Reasonable rates. Free estimates. 386-9891, 656-3492.

K&M BUILDING
Building, renovations, roofing and drywall. Free estimates. 595-6332, 478-7180.

PARKER JOHNSTON LTD.
1855 BLANSHARD. 382-9181
"Roofing Victoria Since 1935"

TAR AND GRAVEL ROOFING and re-roofing. Phone Central Sheet Metal, 478-1814.

INEXPENSIVE RE-ROOFING, materials plus labour, period. Call Ken, 386-0637.

SUNDOWN ROOFING SPECIAlizing in duroid shingles, cedar shakes, tar and gravel. 383-8972.

CEDAR SHAKES, SHINGLES and duroid. Free estimates. Guarnt'd. 595-2579

Saw Sharpening

386-1122
CANDU SERVICE CENTRE
2825 Bridge St.
INSTANT SAW EXCHANGE

Secretarial Services and Word Processing

CALL THE PROFESSIONALS at Effective Information Processing Ltd. 383-5252.

Sundecks

duradek™
Vinyl sundeck floor covering for new and old decks. Free estimates. 478-0641.

Tailors

LEATHERWEAR ALTERAtions, repairs, remodelling, cleaning and dyeing. Elley's Leather Fashions. 738 Johnston, 383-7834

BRITISH CUSTOM TAILORS
Closed for July. Back Aug. 5 with our annual Aug. sale.
1311 BLANSHARD 383-2632

OAK BAY TAILORS
Custom tailoring, alterations, ladies and mens. Leather alterations. 1826 Oak Bay, 598-4131.

Tree Service

OLYMPIC TREE SERVICE Falling, topping, dangerous tree removal. Insured. 478-2650.

TONYS TREE SERVICE, trees removed, pruned, etc. Reasonable. 474-1014

Telephone Answering

CAPITAL Office Services
219-1207 Douglas St.
386-1324

Upholstery

GREGG FURNITURE
Est. 1959. Guaranteed work, free estimates. Competitive prices on new furniture or reupholstery. 1000's of fabrics, fabric remnants small or large yardage at greatly reduced prices.
388-7365 2300 DOUGLAS

ACE UPHOLSTERY
381-1321
Quality workmanship. European craftsman. Free estimates.

Warehouse Equipment

STEEL SHELVING, LOCKERS, Binning and storage equipment.
J.N.D. Enterprises
1431 Lang St. 598-9380

Welding

WELDING REPAIRS, REAsonable price, 923 Caledonia, Berny, 386-1164.

Window Cleaners

BOB'S JANITORIAL SERVICE Take a summer vacation, let us clean your windows professionally. Free estimates. 386-2451, 478-8789.

FOR SATISFACTION TRY Capital City Building Maintenance. Residential and commercial. 382-2662. 10% discount with mention of this ad.

38 TRAVEL

MAUI
Deluxe 2 bedroom, fully furnished condominium available. Located on a safe sandy beach.
OK Trucking Co Ltd 386-3414

JanMar 381-1125
The Holiday Home Sitters

BON VOYAGE?

Before you place your vacation reservations, place a call to Jan Mar. We'll worry about your yard, your pets, your plants and your mail, while you're having the vacation of your life. Next time you leave town, leave the worrying to us. Bonded.

PARADISE ISLAND

BOOK NOW FOR YOUR SPECIAL VACATION IN BEAUTIFUL WEST MAUI. VARIOUS LUXURY UNITS LOCATED TO SUIT YOUR PERSONAL INTERESTS. RENTAL CARS AVAILABLE.
Iolani Holdings Ltd.
382-6042 or 388-7369

RENO-VEGAS-HAWAII
RENO 4 DAYS $189
VEGAS 4 DAYS $195
Complete Fun Holiday
737 Jet From Vancouver
SEPTEMBER SPECIAL
Hawaii 7 days from $369
14 days from $469
WARDAIR JET
DELUXE ACCOMODATION
CALL TODAY
Reg. 681-2
B.C. Parlour Car Tours
388-5553 #202-2610 Douglas

MAUI—BEACHFRONT

DELUXE 2-BEDROOM, FULLY FURNISHED CONDOMINIUM. PLENTY OF RECREATION AND MILES OF SANDY BEACH. WEEKLY AND DAILY RATES AVAILABLE. 383-4124.

WANTED TO RENT: FROM Feb. 15th to March 15th 1981, condominium or house with Jacuzzi and pool for 2 couples in the San Diego area near golf courses. Phone before 9am or after 5pm, 477-2657 or 477-3894.

RIDE NEEDED IMMEDIately. Leaving Quadra/McKenzie area at 7:30am to Gorge Rd, leaving at 5pm. Will share expenses. Days, Norma: 388-9966; 479-5717 after 6pm.

FAMILY OF 5 PLANNING trip to disneyland around Christmas wishes to travel one way by car. Seeks family with similar plans to drive vehicle back. 656-6030

WAIKIKI RENTALS

Studios, 1 and 2 Bdrms. avail. Write: Angela Tai, 2373 Kalakaua Ave., Hon. HI. 96815.

DELUXE 2 BR., 2 BATH CONdominium on sunniest beach in Maui. Good bookings still available. $500 for month of August. 477-3039, 383-9512

MAUI WATERFRONT CONDO available August 16th, sleeps 4, off season rates, $200 per week. 112-746-5890

MAALAEA BAY, MAUI. Ocean front, 2 bedrooms, 2 bath condo. Fully furnished. Bookings available. 477-4963.

MAUI
1 bedroom condominum. Excellent view. Pool and beach. Available July onwards. 383-6203

KIHEI MAUI. 1-BEDROOM condominium, sandy beach, pool and tennis. Available until December. 652-2030.

HAWAII BOUND? ONE BEDroom condo in Waikiki with pool and view. 656-4111 or 656-5328.

MAUI 1 BEDROOM CONDOminum on beach. Pool, lacuzzi, sauna. 478-3504.

KIHEI MAUI NEW SPACIOUS condo, 1 bedroom, tennis, pools, beach and golf. 477-7347.

WAIKIKI. 1 OR 2 BEDROOM suites. Good rates. 721-1570.

39 PERSONALS

ARE YOU A STEP-PARENT? Is your partner the step-parent of your child(ren)? Is there tension in your family because you have not all grown up together?

HELP IS AVAILABLE for couples in which one or both partners are step-parents.
CALL MERLE 598-4172

TALL, WELL-BUILT MAN, 34, doctoral candidate, sensitive, experienced, is looking for attractive female companion, 20-40, for backpacking in Rockies' splendor, August 23 to September 7 (and perhaps continued relationship). Victoria Press Box 580.

SINCERE GENTLEMAN 65, 5'8", 150 lbs. Retired, seeks slim, petite lady for lasting companion. Interested in outdoors, camping, fishing, gardening, homelife, social activities, dancing. Reply to Victoria Press Box 590

ANYONE WITNESSING THE accident Tuesday July 15th approximately 2:30 pm. at intersection Catherine and Esquimalt Road concerning truck and blue car, especially the person in black car parked behind the blue car. 478-8405.

BRIGHT, MATURE, PERsonable Taoist man, 27, afflicted by incurable romanticism and terminal loneliness, seeks friendship of winsome young woman similarily afflicted. Interests

65 BUILDING SUPPLIES

HOME LUMBER & Building Supplies
470 Anderson Rd
385-8711

PLYWOOD SALE
STANDARD

4x8—5/16 Std fir	$6.50
4x8—⅜ Std fir	$7.50
4x8—½ Std fir	$10.25
4x8—⅝ Std fir T&G	$12.50
4x8—¾ Std	$14.50

Factory D: UnS

4x8—¼	8.50	$5.95
4x8—⅜	11.50	$6.50
4x8—⅝	16.50	$10.25
4x8—¾	18.50	$13.50

LUMBER SALE
STD. and BTR FIR

2x4—6'	$155
2x4—92¼ pet Studs	$265
2x4—8'—14'	$285
2x6—8'—14'	$295
2x8—8'—24'	$310
2x10—8'—20'	$375

Louvered Bifolds
#1 Select Mahogany
c/w hardware
½ Louver Full Louver

2668	$38	$34
5068	$74	$65

Duroid Shingles
210 wt. No. 1 Asphalt self seal. All colours in stock, per bundle. $9.95

INSULATION
FIBREGLASS
PRICE PER 1,000 sq.ft.

R12—4"	$165
R20—6"	$265
R28—8"	$375

GYPROC
Price per 1,000 Sq. Ft.

½" GYPROC	$135
⅝" FIRESTOP	$180
STUCCO WIRE	$30
PERMAX	$6.50

Deliveries made anywhere on Vancouver Island and Gulf Islands. Before you buy compare our prices. For quality, service and guaranteed savings, phone:

386-3374, 385-8711

CanWest
building materials
3005 JACKLIN RD.

2x4—ECON	$99/M
1x8—ECON shiplap	$120/M
R8—2¾" insulation	$99/M
1x6 K.D. PINE channel siding	$495/M

HAND CRAFTED, solid oak entrance doors of lasting beauty.

OPEN MON.-SAT.
478-5509

NORSECRAFT HARDWOOD Industries Ltd.
383-4233

NOW IN STOCK
ALDER
North America
ALSO: Open Saturday All Day
531 David St. 383-4233

CHEAP. NEW FACTORY SALvage glass, and thermo units. Less than ½ regular price. Windowscreens, $1-$4. Can deliver. Works rear of Slegg's Lumber, Fifth Street, Sidney, Open Monday-Friday 12:30-4pm, Saturday 8-12noon. 656-6656

ALUMINUM WINDOWS
Discounted prices for odd sizes. Also, thermal conversions, patio doors, screens, aluminum siding and gutters.
Alcan Building Products, 6680 Mirah Rd (off Keating X Rd.) 652-3901

GLASS: VARIOUS USED house glass for sale, including some large single sheets also 4 sets of Wescraft single glazed 6' doors and 1 8' (no outside frames) also some small Wescraft sliding windows (no outside frames) 652-3055.

USED FLOORING, EXCELlent condition; ¾"x3¼" fir, tongue and groove; ¾"x2½" tongue and groove; mahogany ¾"x1½" tongue and groove; oak ¾"x1½" tongue and groove; elmflat strip. 595-8252, 385-4665.

CONCRETE TILES, BLOCKS, bricks, drains, asbestos shingles, screen door, glass door, glass, garage door, large tarpaulin, roofing paper, lumber, beam 25'x6"x10", others. 113 Elroy. 478-0434

SLUGGETT & BROWN JOINERY
Wood Windows, Doors, Frames
526 DISCOVERY ST. 382-3011

ROUGH CEDAR, ALL DIMENsions. Hidden Valley Sawmills. Open daily, till noon Sundays. 112-743-2830.

18 BOXES OF NEW CEILING tile, asking $12 a box. 70 yards of new green kitchen carpet, 1 piece, $7 a yard. 477-0497

ITALIAN TILE AT DIRECT IMport price, a genuine saving. 386-2812.

12' ALUMINUM ROLL UP door, C-W; rails, bracket and chain, $475. 381-1422

TEMPORARY POWER POLE, 100 amps, $75 or best offer. 479-8160 after 5pm.

GARAGE DOOR, METAL roll up, 16x7, good condition, $150. 477-5715.

24" RUSTIC SHAKES, $67 A square, ⅜-1" thick, 477-9673 or 595-7179.

5' ALUMINUM PATIO DOOR, $75. Assorted iron railings, offers. 477-3374.

24" HAND SPLIT TAPER shakes. 477-4674.

WOOD GUTTERS, USED, 50¢ foot. 384-8400 ask for Howie.

2X12 WOOD PLANKS, 30' length. 385-3649

70 MUSICAL INSTRUMENTS

Stuff 'n Prices

68 GIBSON ES 335	$725
MUSICMAN Sabre II	$875
79 LES PAUL Standard	$895
IBANEZ Artist	$725
75 PRECISION Bass	$545
ALTEC 50w horns pair	$530
YAMAHA 115 Bass amp	$675
FENDER Champ	$150
ACOUSTIC 450	$500
ACOUSTIC 405 cab.	$450
SUNN Alpha 112 cab.	$300
SUNN Beta lead head	$500

Plus Much Much More
All At
McMusic
COLWOOD
2244 SOOKE ROAD 478-4622

GUILD DS0.6 STRING, EXCELlent condition, like new, $675 obo. 595-7596

70 MUSICAL INSTRUMENTS

SUMMER TRADE-IN SPECIALS
Many Brand names to choose from
Come in and try one You May Like It

USED ORGANS
Older Baldwin — beautiful tone $ 750
Kawai — Auto/Chord — Cassette — Reduced $1695
Hammond — Ideal starter organ $1495
Galanti — all the latest features $2395
Yamaha D80 2 months old offers

USED PIANOS
Mason & Risch — Excellent condition $1295
Newer Heintzman — must sell $2695
Newer Baldwin — walnut finish $2495
★ TERMS TO SUIT YOUR BUDGET
★ LESSONS

BALDWIN PIANO & ORGAN CENTRE
"Right Across From The Bay"
1736 DOUGLAS 381-0551

STOP BY & HEAR THE NEW KIMBALL PLAYER PIANO. ONLY 37" HIGH. BEAUTIFUL PECAN STYLING AT THE LOW LOW PRICE $3,995. FULL 88 NOTES COMPASS. CAN BE PLAYED AS REGULAR PIANO TOO!

BERNIE PORTER MUSIC
725 CALEDONIA 382-9542
PARK FREE
CLOSED MONDAYS
JULY AND AUGUST

CLEARANCE SALE
All guitars and amps must go, no reasonable offer refused. ELECTRIC STRINGS ONLY $4.75. Still the best guitar and amp servicing and repairs at

THE GUITAR SHOP
Soft Sounds Music
535 YATES 381-5814

THIS WEEKS SPECIAL
HAMMOND 2 manual organ model 9722 with rhythm and bench was $1595 NOW $1495.

GLEESON MUSIC CITY
Home of HAMMOND Organ
714 FORT 388-9632

ANTIQUE PIANO STOOLS
STARTING AT $75. & UP.
SCOTT PIANO & ORGAN
1400 Blanshard 386-2434

PLAYER-PIANO
American make, P.A. Stark, circa 1916, cabinet refinished. Mechanism rebuilt and guaranteed. $2995 or closest offer. Phone Anderson's Piano Tuning, 477-6439.

SNARE DRUM WITH CASE, $85. Brass b-flat trumpet with case, $95. Excellent condition. 383-0695

MASON RICHE UPRIGHT piano, ivory keys, excellent tone, $1500 or best offer. 112-743-4736 after 6.

NEW BLESSING B125 TRUMpet. Pamus summer price $212. PAMUS MUSIC, 1108 Blanshard (at Fort), 386-8475.

SPINNET SIZE PIANO, WINters Company, about 20-years old. $1800. Mill Bay, 112-743-9556.

MASON & RISCH PIANO, EXcellent condition. $2100. 384-8563.

PRO II AMP, EXCELLENT for practice, 15-watts. $130. 477-4377.

SOLID BRASS TRUMPET Excellent shape, with case. $110. 381-0273.

WURLITZER UPRIGHT, $1200, excellent condition. Cabinet fair. 598-2523.

BANJO, 5 STRING, $150. TWO African Kalimbas, $25 each. 477-9897.

LESAGE CONSOLE PIANO $1250. Hammond organ M300 $1100. 658-1066, 5-9pm.

KEYBOARD PLAYER. EXperienced in live and recording. Call Steve 474-2869.

5 PIECE MAXWIN DRUMS with extras, $600. 592-4721

SELMAR MARK VI TENOR saxophone for sale. 652-1204

77 FENDER MUSICMASTER bass $300. Call Tom 598-3098.

71 MUSIC TEACHERS

"Enroll To-Day"
FOR PROFESSIONAL INSTRUCTION
Trumpet - Mandolin
Flute - Clarinet - Banjo
Saxophone - Trombone
BERNIE PORTER MUSIC
725 Caledonia 382-9542
Near The Bay Park Free

ORGAN & PIANO LESSONS
Professional one-hour lessons for anyone any age. Enrolment is limited so register early.
Baldwin Piano & Organ Centre
"Right across from the Bay"
1736 Douglas 381-0551

MRS DIANE FERGUSON
B.A., A.R.C.T. Teacher of piano, organ, and theory, Gordon Head area. 477-7078

GUITAR LESSONS AVAILable in Pop, Rock and Country styles. Theory lessons also available. Call Karl, 386-0605.

PIANO AND THEORY. JIM Anderson, A.R.C.T; R.M.T, in Gordon Head area, 477-6439.

77 MOTORCYCLES

B.C. DAY Special!
HONDA
CB 650 CUSTOM
pay the regular price of
$3,199
and get
$200
worth of accessories your choice!
★ helmets ★ gloves
★ safety bar ★ carrier
★ back rests ★ etc.
See Us Last . . . Before You Buy
VICTORIA HONDA
2851 Douglas 386-8364
Dealer 5854

Harley Davidson
"LOWRIDER"
The all-round sport and touring motorcycle
BROOKLANDS MOTORCYCLES
937 Fort 383-5926
Dealer 6121

1975 HONDA SUPER SPORT, 400 cc, 4 cylinders, $750. 384-5659.

77 MOTORCYCLES

Islands' Largest Selection of
USED BIKES
Many On Sale Now
Save Up To $1,000

	WAS	SALE
*'80 HARLEY Clas	$7995	$6995
*'78 YAM 1100	$4995	$4495
*'78 YAM 1100	$4995	$4695
'79 HON CBX	$4199	$3699
*'76 HON GL LTD	$3999	$3599
*'77 SUZ GS750	$2999	$2699
*'77 YAM XS750	$2399	$2199
'77 YAM XS750	$2199	$1999
'79 YAM XS750	$2699	$2499
'79 YAM 650 SP	$2399	$1999
*'79 YAM 650 SP	$2499	$2199
'78 HON 750F	$2699	$2399
'78 HON 400 auto	$1699	$1499
'75 HON 500 w/sidecar	$1895	$1699
'78 YAM TY500	$1699	$1499

PLUS

ROAD

*'79 HON CM 185	$1299
*'78 HON CM 185	$1099
'75 YAM J25	$ 599
'78 HON NC50	$ 379

* DENOTES EXTRA EQIP.

TRAIL

'80 HON XL500	$2199
'79 HON XL250	$1649
'79 HON XL250	$1599
'79 YAM MX80	$ 595
'78 HON Z50	$ 399
'78 HON CT90	$ 849
'78 HON CT90	$ 799
'77 HON XR75	$ 595
'77 HON XR75	$ 499

AS-IS SPECIALS

'76 YAM 650	$1099
'77 YAM RD400	$ 899
'76 YAM RD400	$ 799
'78 YAM TY250	$ 999
'78 HON CB125	$ 599
'75 YAM 80	$ 349
'75 HON CB125	$ 399
'75 HON CB360	$ 899
'72 HON CB100	$ 399
'72 YAM 60	$ 199

PLUS OTHERS NOT LISTED

MULLINS MARINE
925 Yates St. Dealer 5245
382-1928 382-4515

HONDA SPECIAL
On 1980 Models
CB750F
CB750 Custom
CB650 Custom
CX500 Deluxe
Buy any of the above models and receive a $250 accessory bonus of your choice.

CM400TA
CM400EA
CM200TA
XL250SA
XL185SA
XR200RA
Buy any of the above models and receive a $100 accessory bonus of your choice.

PLUS ...

HONDA MINIS
ON SALE NOW

XL80SA	REG. $879	NOW $799
XR80	REG. $829	NOW $769
CR80	REG. $879	NOW $799
Z50R	REG. $629	NOW $529

1 ONLY ATC 185
REG. $1639 NOW $1459

MULLINS MARINE
925 Yates St. Dealer 5245
382-1928 382-4515

1980 YAMAHAS
ON SALE NOW
Save Up To $500

	REG.	SALE
1100 Special	$4849	$4349
1100 STD	$4599	$4199
850 STD	$3699	$3399
650 MAXIM	$3549	$3399
650 Special	$3099	$2899
400 RD	$2199	$2049
250 SR	$1589	$1489
MX 175	$1399	$1299
MX 100	$ 939	$ 859
MX 80	$ 729	$ 669
YZ 125	$1689	$1499
YZ 50	$ 799	$ 739
GT 80	$ 829	$ 769
DT 100	$1029	$ 949

PLUS
79 YAMAHA
XT500 NOW $1999
SEE US NOW AT
MULLINS MARINE
925 Yates St. Dealer 5245
382-1928 382-4515

CUSTOM HONDA 812 CAFE racer, 3000 miles on kit, Barnett clutch, R&T cam, too many extras to list. Perfect condition. Moving, must sell. $2500 firm. 384-0927, 383-5089.

1971 BLACK 350 TWIN HONDA chopper, Triumph forks, new wide rear tire, fair condition, needs electrical work on lights, $750 or best offer. 385-9613 after 5pm

1979 HONDA CX-500, LOW miles, Krauser bags, fairing, etc, etc. Excellent condition. Best offer on $2900. Dennis at 384-9864 after 5pm.

1980 HONDA CM400T, EXCELlent condition, extras, $2500 new, selling for $2000. (Buying car). 595-7622 (home), 388-4433 (office).

VESPA MOTORSCOOTERS MOPEDS — 18 MODELS ISLAND MOTORS, 385-3515
602 Esquimalt Rd. Dealer 5138

1973 HONDA 350/4, LOW MILEage, excellent shape, just overhauled, must be sold, $800. 474-1565 after 6pm.

1979 HONDA CX500 DELUXE, fairing, 2200 kilometers. Absolutely mint condition. $2700. 477-6560.

1974 HONDA MT250 ROAD AND trail. Only 2300 miles, one owner. Like new condition. $800. 656-6431.

MOTORCYCLE FOR SALE, professionally-chopped, 650-Triumph, best offer. Timmis Motor Co. Ltd. 409 Swift.

1975 SUZUKI 550 RAMAIR, $900 or best offer. 1974 Yamaha TY250, $600 or best offer. 479-7022

MUST SELL.
1978 Honda 400, T2, 3,000 miles, $1400 or best offer. 382-6203 weekdays after 6.

BETTER FAIRING, HALEGON light, lowers saddle bags, truck. New this spring. Offers. 652-4280 after 3pm.

1977 650 YAMAHA, EXCELlent condition, Konis Michelin Bosch, backrest and rack. $1750. 382-6354.

1979 RM125N, EXCELLENT condition, runs well, looks trick. 642-3214.

1970 BSA ROYAL STAR A50. Springer front end. Completely rebuilt. Offers. 656-4139.

78 PE SUZUKI 175, EXCELlent condition, $1200. Also 75 CR Honda 125, $550. 384-5620.

MUST SELL, SUZUKI 500, NEW tires, good condition, best offer to $700. 652-9655 or 656-2492.

79 YAMAHA SR500, BLACK, IMmaculate, 3500 kms, $1850. 383-0760

77 MOTORCYCLES

66 HONDA 590, GOOD CONDITion, used daily, many spare parts, $250. 478-9903 after 5 pm.

SUZUKI RV125, 1600 MILES, $500 or offers. 386-4594 after 5pm.

1977 750 HONDA SUPER sport, 4,500 miles. $2250. After 6pm. 474-2443.

76 CAN AM 250; PAIR OF leathers, size 32 waist; pair size 11 motocross boots. 386-4206.

1972 250CC KAWASAKI TRAIL, running but needs work, $60 385-1031

1974 HONDA 500, FULLY dressed, $1500 or offers. 383-7751.

1978 YAMAHA TY250, GOOD condition, tank dented, offers. 658-8806

HONDA CB400, EXCELLENT condition, many extras. $1350 or best offer. 598-6749.

GO CART WITH HONDA 175 motor, new battery, 595-6291 Gordon.

1978 KAWASAKI KE175, DUAL purpose motorcycle, 2500 km. Like new. $900. 478-9328

BLACK SHOEI SADDLEBAGS, running lights, turn signals, universal mounts, $150. 652-9357

REBUILT 1974 YAMAHA 80YZ, excellent condition, $429. 479-8015.

TWIN STAR-79
4000 miles only, blue, $1200. Day 381-1224. Evening 479-3766.

1969 TRUIMPH 500, GOOD running order. 1967 Yamaha 305, runs. Offers. 382-2691 after 4pm.

79 HONDA CX500 DELUXE, only 1000 km., Shoei fairing, case bars, $2900. 384-6028.

MARS MOPED, BATTERY operated, 20 kilometers on full charge. $350. 477-3707.

FOR SALE 1977 HONDA 550 four. Phone Dave between 4pm-6pm., 384-2103.

WON IN CONTEST, NEVER used, 1979 Yamaha Enduro 100. $900 or best offer. 386-6012

77 550 SUZUKI CAFE RACER, asking $1200. Phone 658-5690 after 6pm

1980 HARLEY DAVIDSON LOW Rider, many extras, low mileage, 656-6072.

1979 HARLEY LOW RIDER, IMmaculate, 1600 kms, extras. $6995. After 5pm, 595-5062.

1978 YAMAHA 250 ENDURO, 1100 kms, showroom condition. $1350. 598-3804 before 1pm.

250CC SUZUKI "HUSTLER", 6 speed, very good condition, $650. 112-749-3361

1977 HONDA 750 SUPER sport, excellent condition, $1900. 112-748-1874 Duncan.

MUST SELL 1980 YZ80, EXCELlent condition, $675 firm. 479-1798

1980 HARLEY DAVIDSON LOW Rider, 1500 miles, immaculate, still under warranty. 477-4832.

MINI BIKE, 148 CC, EXCELlent condition, $275 or best offer. 477-5787.

MUST SELL OUT OF WORK, 1979 750 Honda Limited Edition. Excellent condition. 477-5437.

1979 XS-11, 15,000 KMS, IMmaculate. Offers. 652-4280 after 3pm.

BARGAIN TRAIL BIKE, 1977 Yamaha IT-175, fully rebuilt. 652-2781.

72 HARLEY DAVIDSON FOR sale, $5000. Call 479-0692

250 YAMAHA TRIALS, REAL good condition. 478-5215

TRIUMPH 1958, 650CC, CHOPper. 382-6856 after 7pm.

76 HONDA 750, GOOD CONDITion, $1600 or best offer. 478-1119

'77 YAMAHA 400 ENDURO, $850. 388-7061, 479-7387.

1979 NEW HONDA 750K, equipped, $2800. 382-3326.

'76 650 YAMAHA FOR SALE, $1500 or serious offer. 479-5982.

YAM 1977 TY250, $800. 381-2272

1969 MONTESSA 250 TRIALS, $500. 478-7693

1979 HONDA XR185, TOP CONdition. 1500 miles. $1000. 478-8047

SUZUKI SP370, 1100 KILOMEters, $1000, must sell. 652-4931

73 SUZUKI TS90 BUSH BIKE, runs okay, needs work. 478-9147.

78 YAMAHA 175 ENDURO, $850. 477-4329 after 6pm.

1973 175 CD HONDA 479-1724

1974 YAMAHA RD350. IN GOOD condition. $600. 478-6158

1979 IT-175, 2 MONTHS OLD. $1495 firm. 479-4371.

125 DIRT BIKE, ASKING $500. Call after 5 479-1989.

78 BICYCLES

RUSS HAY BICYCLE SHOP
2542 GOVERNMENT ST.
384-4722
1215 ESQUIMALT RD.
388-6712
LARGE SELECTION OF NEW & USED BIKES!
TRADES WELCOME

J.C. HIGGINS 1 SPEED BICYcle, balloon tires, mint condition, could be collector's item. 477-9897.

TWO BOY'S BICYCLES, YELlow Beekay Mini-racer for age 4-6; red Deelite for 7-10, reasonable. 477-8271.

BOYS BLUE BIKE 17" WHEEL diameter with basket, lock and horn, $40 cash. 477-8237

WANTED: PAIR OF BICYcling shoes, size 11, 592-4851

WANTED: BOYS BICYCLE for 6 year old. 385-3008

LADIES CCM COASTER BIKE $60. 478-8068.

IVERSON 10 SPEED, GOOD condition, offers. 479-7537.

BOYS MUSTANG FOR SALE, $30. Call 656-4040.

MOTO CROSS FOR SALE, EXcellent condition, $75. 478-5137

80 BOATS and MARINE

SAVE THOUSANDS
TOP QUALITY
BRAND NEW
79 THUNDERBIRDS
'79 Formula 18, 18'2" bow rider, rear boarding ladder, tonneau cover, convertible top, winter cover, sleeper seats, courtesy lights, bow rail, 260 Mercury inboard/outboard with power trim and power steering. Suggested retail $21,700, one only, $12,475.

'79 Formula 20, 20'2" runabout with twin helm seats, aft lounge, blue and white hull, boarding ladder, convertible top, winter cover, bow rail, 260 Mercury inboard/outboard with power trim and steering. Suggested retail $22,770, one only, $13,475.

'79 Formula 255, 25'5" freedom cruiser, cabin has V-bunks, hatch, walk-in head, full galley with electric alcohol stove, electric refrigerator, shore power, full canvas, stainless bow and stern rails, teak swim grid, trim tabs, 260 Mercury inboard/outboard with power trim and steering. Suggested retail $32,500, one only, $22,475.

Bank finance, 5% down, 7-10 years on balance on approval of credit. DOMINION YACHTS, a division of Dominion Vancouver Motors, 901 Seymour St., 684-6113. Eves. and weekends phone Gil Smith, 922-5502.

22' GLASPLY, 165 MERC cruiser I/O, F.W.C. many extras. $10,900 478-7686

80 BOATS and MARINE

ski MACHINE CLEARANCE
18' SIDEWINDER
Super hull, built-in 15 gal tank, 175 HP Johnson V6, 1800 lb. Road Runner, tack.
CLEARANCE $8,999

1900 GLAS-PLY
Metal flake finish, AM/FM stereo, power antenna, horn, tonneau, 470 Mercruiser power. Stock #287.
CLEARANCE $14,999

Featuring New
GLAS PLY
BAYLINER
HOURSTON GLASCRAFT
CANAVENTURE
MIRROCRAFT
BMW—Volvo Penta
OMC—Mercruiser
Johnson Outboards
Seagull Outboards

GIBSON
Powercraft Centre Ltd.
730 HILLSIDE AVE.
382-8291

NEW BOATS IN STOCK

26' CAMPION TOBA
—1981 model
—Command Bridge
—260 Volvo I.O. F.W.C.
—Loaded with every option $34,500

24' CAMPION Haida
—1980 model
—Command Bridge
—260 Volvo I.O. F.W.C.
—tabs and much more $29,500

20' CAMPION Discovery
—1981 model
—softop, camper back
—470 Merc. F.W.C.
"The Sporty model" $16,500

18'6" DOUBLE EAGLE
—Hardtop
—1980 Model
—200 Volvo F.W.C. I.O.
—Big and roomy
—lots of options $13,500

17' DOUBLE EAGLE
—Softop
—1980 model
—140 Volvo F.W.C. I.O.
—Deluxe model $10,850

OVER 60 BOATS IN STOCK
bob whyte marine ltd.
SALES AND SERVICE
Corner Harbour and Resthaven
656-7286
SUMMER HOURS
OPEN 7 DAYS
9 a.m.-6 p.m.

A WHALER of a SALE
11' Boston Whaler
1980 Sport
$3,158
15' Boston Whaler
1980 Striper
$6,340
21' Boston Whaler
1979 Revenge
200 H.P. Evinrude
$21,900
ALL AT YOUR 1-STOP MARINE CENTRE
Mercury Marine
385-1457 800 Cloverdale

ON DISPLAY

41' Victorian Trawler Sdn. Brand new	$153,000
38' Chris, loaded	SOLD
36' Victorian Trawler dbl. cabin, brand new	$128,000
34' Monk C.B., diesel	$38,500
29' Sailboat fg custom	$ 22,000
28' Bayliner Com. Br.	$37,950
27' Chris Sportfisher U.S.	$ 16,500
25' Albin very clean	$ 28,600
24½' Bayliner immac.	$ 25,500
24' Reinell ht. clean	$ 15,000
23' GlasPly 165 I.O.	$14,900
22' Reinell H.T. immac.	$13,500
22' Boston Whaler 200 h.p.	$18,000
21' Runabout fg, 350 V8	$ 11,950
16' 3 fishing rentals, ea.	$ 3,500
15' Sangster Craft, 65 ob's	$ 2,750

Trades Considered
Deep Cove Marina and Yacht Sales Ltd.
109912 Madrona Dr. Sidney
656-2810

CRUISING EQUIPMENT
Sundance BBQ's, Sunshowers, Optimus stoves and parts, Hurricane lamps (only $7.49!) They're all in stock and there's a lot more too at
SAILTREND
1157 Newport
592-2711

80 BOATS and MARINE

DOUBLE EAGLE
New 17' Deluxe
* Full camper top
* 2 elec wipers
* 90 HP Mercury el.
* 2000 lb. galv. EZ Loader
* battery and box
* Reg. list $10,267
PACKAGE $9,240
★★★★★★
GOOD SELECTION MERCURY and HONDA Outboards IN STOCK NOW
MULLINS MARINE
925 Yates St. 382-4515

MARINERS
compare our services & prices
MERCURY ENGINES
EZ LOADER TRAILERS
MARINE SERVICES
Fiberglass Supplies
Open 7 days: 7 a.m. - 7 p.m.
2072 Henry Ave., Sidney
656-7311 656-7664
home of the MARINER
SKOOKUM

THE BOAT LOFT
featuring
ZODIAC Inflatables
SAILBOARDS
O'BRIEN Water Skis and Accessories
COLEMAN Canoes
MERCURY Outboards
CHRYSLER Outboards
Boating Accessories
381-1323 563A Johnson

NEW BOSTON WHALER "Sport" 17, Evinrude 55, $9,395. New Renken 19' runabout, Volvo 140, $8,775. Bell Boy 2350 "Offshore" (1976), $11,992. New Glas-Ply 1600X, Mercury 40EL, $5,792. New Glas-Ply 1800, Mercury 70EL, $8,995. New Glas-Ply 2100HT, Evinrude 150PTT, $11,750 (Canadian dollars, including duty, landed in Sidney.) Clearance sale on all Glas-Ply and Boston Whaler packages.
SAN JUAN MARINA
Friday Harbor, Washington, (206) 378-2841

PAINTING YOUR BOAT?
See us for a variety of epoxys, polyurethenes, enamels and anti-foulings. From STEELCOTE, ENDURA and Z-SPAR.
PELAGIC
428 E. Burnside
386-1811 386-7814

NAVIGATIONAL AIDS
We have charts, books, parallel rules, dividers, protractors, compasses and much more for charting your course at
McQUADE'S MARINE SUPPLY
1252 Wharf St. 388-4343

LANDING BARGE
★Ex-coast guard heavy duty all steel construction.
★Two hull compartments suitable for fuel transport.
★Large deck area and loading ramp.
★Vessel is highway transportable.
★Powered by near new F4L-912 Deutz diesel.
★L.O.A 33' Beam 10.5' Draft 3' $32,000. Phone 748-1595.

SOUNDERS
SPECIAL SALE
SEA FARER 3
FLASHER SOUNDERS
Reduced to $130
At Victoria Marine Electric
24 Huron St.
383-9731 382-6153.

ADVANCE YACHTS LTD.
SALES and BROKERAGE
4 LOCATIONS TO SERVE YOU
Bosun's Marina 656-5558
10775 McDonald's Park Rd. Sidney, B.C.
Oak Bay Marina 598-3366
Pedder Bay Marina 478-1771
NANAIMO
Newcastle Marina 753-1512

DANISH APOLLO 32 DIESEL cruiser, equipped and maintained to highest yacht standard. Perkins 6 cylinder diesel, 1200 hours. Extensive equipment list includes hot air furnace, two radio telephones, spare propellor, inflatable dinghy with outboard, 4-burner with oven, refrigerator, knotmeter, sounder, anemometer, Jensen stereo system and all else required for sea. 592-4159.

SUNTIME yacht shop
Your Nautical Decorating Centre
Open Mon-Sat 10-5; Sun 11-4
2449 Beacon, Sidney 656-2434

THUNDERBIRD YACHT SALES
WESTPORT MARINA
Next to Swartz Bay Ferry
2075 Tryon Road, Sidney, B.C.
656-5832
NEW and BROKERAGE boats
OPEN 10 a.m.-7 p.m.
CLOSED TUESDAY

IT'S BOTTOM TIME!
Come and let us do your bottoms with our fast and efficient pressure washer. Phone for appointment for travel lift or marine ways for haul outs.
Canoe Cove Marina Ltd. 656-5633
CANOE COVE
Yacht Sales
Open 7 Days a Week
656-5711 656-3915
Evenings, 652-4386

Star Marine
MARINE BROKERS
SAIL & POWER
9843—2nd. St., Sidney
656-3112

22' SANGSTER
Dolphin sedan, 188 Mercruiser f.w.c., dual batteries, depth sounder, C.B. radio, dinghy on swimgrid, full galley, marine head. Very clean. $10,900. Many more to choose from at
CEDAR GROVE YACHTS
656-2580

CHEOY LEE
Diesel Trawlers
For Information Call
ANGLER'S ANCHORAGE MARINA
652-3531 933 Marchant Rd.
Brentwood Bay

80 BOATS and MARINE

25' SPORT FISHERMAN 1974—FIBERFORM. Command bridge, double cabin, large rear deck, complete canvas, Bimini top, twin 6 cylinder FWC, VHF, sounder, spot light, dingy, AM/FM stereo tapedeck. Ideal for both fishing and cruising. Moorage available. $28,500. 656-6104.

VHF
SPECIAL — 55 channel dual watch marine radio telephone with antenna and PA horn $699.50. CB units $109.95, VHF 12 channel $399.95.
B.C. SOUND & RADIO Service
931 FORT 383-4731

GAS DOCK
Open Every Day
8 a.m.-9 p.m.
VAN ISLE MARINA
Tsehum Harbour Box 2130
656-1138 Sidney, B.C.

SPECIAL
16' VANGUARD
—50 hp Mercury el.
—1250 lb. Road Runner
$6,595
THUNDERBIRD YACHT SALES
Call Harry 656-5832

SIDNEY PROPELLER & MARINE POWER LTD
Used 24hp Farymann diesel engine. Rebuilt 14,000 BTU. Used 28,000 BTU Espar diesel heater. Used Force 10 heater. Used 14hp Volvo outboard. 656-3421

DON'T MISS THIS ONE. 32' Chriscraft and boat house, well kept, sleeps 8, dinghy, stand up head, VHF radio and CB, sounder, snifter, twin near new Chev V8's, many more extras, $32,900. 112-748-1358 24 hour phone.

DON'T CALL UNLESS YOU want to turn heads. 21' Speedster day cruiser, 70 MPH plus 330 Mercury and drive. Fantastic custom tandem trailer. 49 hrs. on complete unit $12,950. Car, truck or boat taken in trade. 656-7259. Dealer 5078.

Selling Your Boat?
We will buy, consign or list your boat, power or sail, large or small. Just call 656-3112 for a no obligation appraisal. Star Marine Ltd.

MUST SELL
19' Glas-ply cuddy cabin, 1976 model with 140 Mercruiser, marine head, galley pack and jump seats with Calkins 3500LB trailer. Offers. 477-2431.

40' MOTOR YACHT GRENfell design professionally built 1962. Now the home of an experienced shipwright. Mint condition throughout. June 1980 survey. $72,500. Phone Squire & Coombs, 384-3363.

40' REGISTERED TUG "SEAcoaster" 400 hours on rebuilt Cat. D 343, normal electronics, Hyd steering and wintch, coast guard approved coasting license, excellent tow boat. $67,500. 478-3940 652-2918.

OUTBOARDS-INBOARDS
Repairs up to 25hp.
PARTS: CHRYSLER
—SEAGULL-BRIGGS
D&R Mowers
615 Chatham
384-5551

CUSTOM MARINE CABINETS and expert woodwork done by quality craftsmen. Call Philbrook's Shipyards Ltd. at 656-1157 for free estimates — located at 2324 Harbour Rd., Sidney.

22' SANGSTER DOLPHIN, EXcellent condition. Bennett trim tabs, new canvas, VHF, CB, anchor pack, head, etc. 10,000 lb. tandem trailer. $12,500. This boat caught the 60 lb. Chinook. 478-9203.

RIVER RUNNER KAYAK, large volume, rugged, 4 metre boat, seep lake and ocean touring only, with spray skirt, paddle, flotation bags, $350. 112-537-9500, Salt Spring Island, or leave message at 112-537-9811

WORKING COUPLE LIVING aboard 30' sailboat, seeking private moorage in Victoria area. Excellent references. Due to job transfer, require moorage as soon as possible. Please call 656-7684.

BARNACLE YACHT CHARTERS
41' Canoe Cove 32' Trojan
27' Chris 62' Pacemaker
Booking times still available in August.
382-6633

SAFE COMFORTABLE FAMily cruiser 23' cedar on oak. 4 cylinder Volvo diesel. Warner velvet drive, head, galley, 10hp Seagull aux, dinghy, 7 knots at approx. 1 gallon-hour. $6500. 112-743-2285

YAR 26 F/G DIESEL CRUISER, .65 GPH at 7 knots, sleeps 4, every conceivable option less radar, $30,000 o.b.o. May take runabout on trailer in trade. For appointment to view, Mill Bay 112-743-5742

CANOE COVE 48' TRI-CABIN. Twin Cat diesels. Onan generator, full electronics, Boston Whaler on deck. Beautiful condition. Appointment to view please. Gypsy Yacht Sales, 2270 Harbour Rd., Sidney, 656-5591.

23' CABIN CRUISER. Brandimayr design, 1967 OMC I/O, 165 HP engine, just rebuilt, Seagull auxiliary, CB, stove, head, radio, etc. Ideal for cruising and fishing. $5800. 652-1027 after 6pm weekdays.

MERCURY MERCRUISER SERVICE
Marine & Power Products
402 A Esquimalt Rd. 382-1211

NEAR NEW 16' RUNABOUT, full canvas, trailer. 85HP Mercury, kicker. AM—FM stereo, CB, 3 fuel tanks. Excellent condition throughout. $5,995. 383-5879 after 5pm.

MERCRUISER PARTS & SERVICE
Canoe Cove Marina Ltd. 656-5633

SPECIAL: 74 K&C 22' HARDtop, 307, 225 hp, leg, f/w, CB, sounder, dinghy, head, anchor and galley pack, 2 props, 2 batteries, $10,900 firm. 656-4945 evenings

16½' SKI BOAT, CANDY apple metallic red, fully-upholstered, tach, Speedo, Ride-Glide steering. On trailer ready for your motor. Offers on $2500. 478-2850.

19½' ALL WEATHER CABIN fishing boat with 60 hp Evinrude. New steering, new paint, moorage til April. Appraised at $3000 plus. Must sell. $2500 or offers. 592-6413.

SEAGULLS O/B
40 plus
Century Longshaft W/C
B&R Mowers
615 Chatham
384-5551

1977 22½' BAYLINER CUDDY, 190 OMC I/O F.W.C., trim tabs, canvas covered rear deck. 1 owner, immaculate. 250 hrs. $14,900. Douglas Volkswagen, 388-5466.

24' SEDAN FIBERGLASS Cruiser, I/O, low hours, depth finder, compass, trim tabs, bilge pump, anchor, swim grid, dinghy, head, icebox, stove. $13,800. 479-6234.

36' "C" LICENCE X W. C. trotler, Perkins diesel, hydraulic steering, new 14 skate aluminum long line drum, 4 skates gear, full electronics, electric anchor winch. 478-7981

1975 6 METER REINELL, 188 Mercruiser, cuddy cabin, CB radio, trim tabs, marine head, 2 spare props, 4 lifejackets, anchor, EZE load trailer. Asking $8200. 658-5165.

24' COMMAND BRIDGE, 188 Merc, inboard/outboard, fresh water cooled, head, galley, dinghy, trim tabs, etc. $13,000, consider pickup, car, motorhome or ? in trade. 478-4562

'69 55 JOHNSON, RUNS WELL, very clean, offers. 477-3849.

80 BOATS and MARINE

14' ALUMINUM MIRRONcraft 1979 with 15hp Johnson 1979, like

91 SAILBOATS

AT MAPLE BAY
For offshore, live-aboard, or just sheer enjoyment, see this 1976 CT37 Cutter. Extras include holding tank, shower, full canvas cockpit enclosure, VHF, CB, Speedo and Log and much more. This is the original model CT37 with the heavy hull. $110,000. GEOFF SIMPSON 748-3247; in Calgary 262-3971.

GRAMPION 23', 4-SAILS, 6 horse Evinrude. Excellent condition. Ready for cruising. Running lights, life lines, anchor pack, CB radio, dinghy, Gimballed stove, many other extras, $12,500. 383-3353 or 388-6275 pager 2525.

5 DAY LEARN-TO-CRUISE holiday living aboard a C&C 26, sailing in the Gulf Islands. The Cruising School, 2266 Harbour Rd, Sidney. V8L 2P6. 656-2628. A division of Gulf Island Cruising Schools Ltd.

ESTATE SALE
Two sailing dinghies, 8' and 10' with 2 horsepower motor. 12' Avon inflatable with 4 horsepower motor and 1200 lb trailer. 24 hour answering service 384-5358.

NEW WOOD SAILBOAT
L32', B9'3", D5'. Heavy construction, red cedar on oak ribs. Wood decks and cabin. Beautiful cruising design. Hull, deck, cabin, ballast only. $18,000. 537-5876 Salt Spring Island.

RAWSON 30', FARYMANN 24 hp diesel, VHF, sounder, Dickinson oil stove, dinghy, teak interior fully insulated, complete safety equipment. $27,900. Phone 477-8886 after 6pm.

ENDURANCE 35, CUSTOM built, 1976, aft cabin, centre cockpit, modified cutter rig, ocean proven, large inventory, excellent condition. 656-2386

DELTA 10 FIBREGLASS dinghy. Perfect car top sailer, only 80 pounds. Mast, sail, oars, lifejackets. Like new $950. 477-9470.

AVAILABLE FOR CHARTER August through October, Cal 25. Must have sailing experience. Call 598-7534

26' THUNDERBIRD, NEW sails, sounder, knot meter, spinnaker. Offers. 112-748-3676, 112—758-1697.

MAYER STEEL BOATS SPECIALIZING in round bilge yacht design, build to your specs. 656-4531 or 478-3952

SAN JUAN 24' 6 SAILS, 9.9 Chrysler electric, fully loaded for racing or cruising. $15,500. after 5 pm. 652-9982.

26' HAIDA, WOOD FURLING gear, 15HP Johnson, Taylor heater, excellent condition. $15,900. Salt Spring 537-5006.

25' CORONADO FG SLOOP, 9.9 Johnson electric, 5 berths, head, sink, stove, icebox, Coast Guard inspected, $11,500. 478-4876.

SAN JUAN 26, EXCELLENT condition, inboard, sailing dinghy, many extras, $22,500. 112-746-7589

CAL 20, EQUIPPED FOR class racing, cruising, 1979 7.5 Mercury motor, $7,500. 595-8367, 592-1931.

18' A-CLASS UNICORN CATAmaran, on trailer, $950. Call Craig, 384-2626.

IMMACULATE 26' DANISH Folkboat. Canoe Cove haul out yard, $7800 or best offer.

O'DAY 27', 1975, WELL equipped for race/cruise, 9.9 electric. 656-3373.

240 BUCCANEER, SLEEPS 5, head, galley, and extras. 112-926-3014, 926-8714.

14' FIBERGLASS ENTERprise, must sell. 477-7262; after 5 383-9385.

OLDER TAN COOKE SCHOONer, mast, no sails. $5,000 652-5618 after 6.

1975 26' CLIPPER, FIXED keel. Offers on $12,500. A.M.S. 478-7686.

BEAUTIFUL CONDITION white/brown Crown 18, Evinrude 6, $5900. 598-2072

FUN SAILER DELTA 10 INcluding main sail, jib and extras. $1,000. 598-2061.

8' PLYWOOD EL TORO SAILing dinghy, complete, good condition, $225. 385-2351.

ROBERTS 22' SAILBOAT, plans and construction frames. 721-3856.

WANTED PY23', CAL 25' OR Ranger 23'. 595-8094.

AMS MINI FISH II, $700. 477-4101

HAIDA 26', IMMACULATE, 2 years old. 656-6874.

LASER, $1100. 385-7548 after 6pm.

WANTED: 18'-22' DAY sailer, call evenings 478-5091

83 AIRCRAFT

WANT TO PURCHASE BLOCK time or share, C—172, C—182, C—210. 592-8264.

SCORPION ROTORWAY HELIcopter parts. 658-8466, after 7pm.

92 SPORTING GOODS

SPECIALTY GUNS INT KNIVES LTD

SOMETHING NEW EVERY WEEK
Browning 22-250 custom plus Redfield 12X — Gevarm 22 auto — Savage 110 Left Hand 270 — Winchester Mod. 94 Ranger 30-30 — S&W Mod. 29 44 Mag — Browning Stn. 9mm — Vickers Armstrong Martini 22 Mag Target Rifle — Just arrived "Bat Masterson" 30-30 Winchester.
NEW STOCK
1981 Gun Digests — Latest Pistol and Revolver Guides — Rubberized waterproof binoculars in 7x50 Marine and 8x40 Hunting.
RESERVE YOURS NOW
2 only Standard Springfield M1A rifles with Bi pd — Bayonet and Scabbard — Web Sling — New Walnut Handguard and 20 rnd Mags.
DELIVERY IN 2 WEEKS
ATTENTION
PICK UP YOUR 1981 HUNTING REGULATIONS AND TAGS NOW — Ask for your free holder.
Vanc. Isl. only
Specialty Gun Shop
576 Yates St. 383-1044
PLEASE NOTE OUR NEW GUNLINE NUMBER

Robinson's

EVERYDAY LOW PRICES
SALES SERVICE
SELECTION
BEAT THE HIGH PRICES — New Midland Bolt Action w/4x scope, 270/308/30/06. Special $299 complete.
RIFLES — Mini 14 stainless .223, $389 — Rem. 308 bdl 3x9, $449 — Park/Hale 30/06 3x9, $374 — Ruger 7mm mag. 4x, $429 — Win. 308 Mod. 88 2½x, $359 — Savage 300, mint, $319 — Win. Mod. 64 30/30, $399 — Sako 7mm mag. Deluxe, $699 — SHOTGUNS — Stevens 12G pump, $139 — Win. Mod. 97 12G pump, $169 — Browning 12G auto 5, $450 — Rem. 12G 870 pump, extra bar, $399 — Win. 12G auto, choke tubes, $239 — PISTOLS — Colt 45 auto, $395 — Colt 38 S&W rev., $99 — S&W kit gun, 22 stainless, $319.
SPECIAL — Swedish SEmi Auto Rifle, 6.5x55, Only $69
EXPERT GUNSMITHING
385-3429 1307 Broad St.

BRESCIA SINGLE BARREL trap gun. Remington 20 gauge automatic, new. 38-55 Winchester. All in good condition. 479-0473

FRANK WHITE'S SCUBA SHOP
832 Fisgard 385-4713
Next Scuba Course Starts September 22
Next Sport & Diver Course (Certified Divers only) Sept 22
The most comprehensive courses available in B.C.

RIMPAC DIVERS Ltd.
If you have always wanted to learn to scuba dive, now is the time to enroll in a course starting Aug. 11. It's safe, it's fun, it's exciting, and the cost is reasonable when you join in a scuba diving course taught by "The Professionals" at Rimpac Divers, 9818 Fifth St., Sidney or phone 656-6313.

ROLLER SKATES
Everything's on sale-boots, wheels, bearings, complete skates... Everything, at Blue Pacific Roller Skates, 506 Fort St. (near Wharf) 384-2234.
"HELLO SUMMER!!" SALE

HOCKING & FORBES
AT OUR NEW LOCATION
2111 DOUGLAS
AT PEMBROKE
383-2342
Racquet-Stringing A Specialty
Free Parking At Front Door

MOGUL SPORTS
Family Camping Equipment
Backpacking, clothing, tents
SALES—RENTALS—SERVICE
629 Pandora 384-2224

BROWNING 2000 SEMI AUTO - 20 GA. MAG. New $420 Browning Citori - combo set. 12 GA. MAG. 20 GA. MAG. New $1100. Winchester Super X trap 12 GA. new $510. 477-1848 after 6 pm.

15' X 30' COLECO POOL WITH plastic dome, sand filter, ladder, vacuum, and solar panel. Best offer or will trade for piano. 595-2694.

DIVER'S WEIGHTS, 36 pounds plus belt. Diving knife. Both never used. 386-2572 after 5pm

MEN'S ROLLER SKATES, size 11, used 1 week. Precision ball-bearings, Kripto wheels. Worth $165. $130 firm. 592-5570.

LAST CHANCE BEFORE hunting season. Hunter training course, August 11-20th, $30. For more information, 656-1675

1 SET OF CPGA GOLF CLUBS, 9 irons 3 woods, bag and cart, $250. 652-1204

WANTED: BIKE RACK and/or ski rack, good condition. 595-2909.

PRO FOOZBALL TABLE, Almost new, $500 firm. 478-4365, Gary

LADY'S BEGINNERS SPALDing golf clubs with bag and cart $60. 598-7741 592-6185.

93 CAMERAS, SUPPLIES and PHOTO FINISHING

island colour labs
615 FORT 384-2242
Plus 8 locations to serve you.
SAME DAY SERVICE on all C41 films — in by 10 a.m. out by 5 p.m.

FANTASTIC SALE AT THE ELECTRIC EYE NOW ON. GIVE AWAY PRICES.

city photo
1227 Gov't.
385-5633

LENS SPECIAL
Elford speed and M.G. paper. Another 10% off our regular low selling price. Sale ends Aug 15.

Hilton PHOTO SUPPLIES
P.O. Box 750
Phone 246-4741
On Trans-Canada Highway at Chemainus

LEITZ FOCOMAT AUTO focus 35mm enlarger, no lens, $295, excellent condition. Black Nikon EL-2 with 50mm, $350. Nikon 85F/1.8 A-I lens, mint, $250. Mamiya C-3 2¼, excellent, $200. Leitz elpro lenses, V1A and V1B, $120 both. M-3 case and filters and lens hood, Weston Master III light meter with case, mint, $35. Best offers or trades on all of the above. 478-6435.

LEITZ LARGE BALL AND socket head on small Linhof tripod $125, 4X5" Calumet view camera $250, Minox B with accessories $160. Zeiss Movikon 8mm movie camera $75. Mamiya 2¼X2¼" TLR with 80mm F2.8 lenses $180. Leica M4 body $700. 300mm lens for 8X10" camera $125. 382-1971.

SUPER CHROMEGA D Dichroic II, 4"x5" enlarger with Micromega focusing carriers, 3 lens, voltage stabilizer, digital timer, and 2 light multipliers. $1750. Also custom built darkroom sink and cabinets, all fixtures; 2 units, each 8'6"x2'6", both $1000. 656-7687.

CANON A1 WITH CASE, VIVItar 70-150mm with 2x matched multiplyer, Vivitar 28mm wide angle, 6 filters, cable release, Canon auto-flash, cullen tripod, gadget bag, Whisper Matic II, slide projector. All near new, $1200 or sell seperate. 592-6740 before 11am

CUSTOM ONLY
Colour & B&W enlargements for reproduction & display to 16x20. Outstanding quality and service time, impressive professional prints. Western Illustrators Ltd, 604 Yates St at Government, 384-4511.

DURST M301 35MM ENLARGer, double condenser reflex illumination, filter drawer, auto focus, in original box, $125. 383-6548 after 6pm

PENTAX ME OUTFIT, COMplete with zoom lenses, macro lens, wide angle lens, like new. Replacement cost $2,100. Sacrifice $1,100. 477-5985.

KITS CAMERAS
New and Used Equipment
388-6821, Lower Commerce Mall
388-5226, Mayfair Mall

NIKKORMAT FTN 50MM F/2 Nikkor, 35mm f/2.8 Nikkor - wide, all for $300 or wide angle only $100. 477-6026

WANTED: MISC. PHOTOgraphic supplies, older View camera, backdrops, light meter, etc. 383-0405

STUDIO FLASH WANTED - urgent! 2 or more lights. Pay cash. 385-5265, 384-7341

KODAK SUPER 8 MOVIE CAMera and Gaf projector, $100 pair. 478-8625

PHOTOGRAPHER'S FLOOD lights, $25 each. Bell & Howell 3D camera, $25. 658-8442.

FUJICA ST705 WITH FLASH. $300. 384-6607.

MINOLTA 35MM XE-5. F1.1-16. $280. 381-1801.

94 STORE and OFFICE FURNITURE and EQUIPMENT

IF YOU'RE SETTING UP OR EXPANDING AN OFFICE
Check with
"PIONEER"
USED OFFICE FURNISHINGS
For used desks, typewriters, filing cabinets and all types of office chairs, etc.
See our yellow and black sign at 4715 Trans-Canada Highway, Farmer's Plaza (near Whippletree Junction). 3 miles south of Duncan. Phone 748-4032. Open 10 a.m. to 5 p.m. Wed. through Sunday.

WHIRLPOOL ICE MACHINE, small cubes, ideal for hotel or motel use, 220-pound capacity 24-hours, like new, A-1 working condition. $1750. 112-743-5029 (Cobble Hill).

VICTOR 510 CASH REGISTER, 1 year old, excellent condition, $490; steel case filing cabinet, $325; mahogany counter. 598-2647.

STORE FIXTURES, CARD and mag stands, shelving, cash register, etc. 595-1623 or 595-5984.

A B DICK, MODEL 675 M PHOtocopier. Good condition. $600 Pacific Mazda, 385-1451.

USED REFRIGERATED DISplay case, for sale as is. Make us an offer, phone 388-6515.

SMITH CORONA CLASSIS 12 manual typewriter, excellent condition, $170. 382-4168.

UNDERWOOD MANUAL typewriter, excellent condition, $95. 382-5751 after 6 pm.

NEW OFFICE DESKS
Private. 656-5929

95 HEATING & FIREPLACES

AIRCO OIL FURNACE, 124,000 btu's an hour output. In excellent condition for sale. With ducting. $200. Contact 721-0003 anytime.

CAST IRON
4-door Franklin stove; never used, complete and assembled. $150. 381-0273.

2 FIRESCREENS, SWEDISH hammered finish, 3'x25", $20 each. Fireplace grate, 27x23x14 deep, $8. 477-8237

OIL FURNACES AND TANKS. 70, 85, 105,000 BTU furnaces. 112-748-2472

ESSO ULTIMATIC OIL FURnace, as new. $125. 112-263-7170.

96 MAJOR APPLIANCES

BILL'S BARGAIN BARN APpliance Warehouse located at 98 West Burnside Road next to Capital Market has the largest selection of reconditioned appliances in Victoria. Stoves, wall ovens, fridges, some with left hand doors, washers, dryers, upright and chest freezers, all in a variety of sizes and colours. 30 day warranty. Buy, sell, trade, dicker and deliver. 384-5721, 384-5235.

AIR CONDITIONERS - IDEAL for small workshop or office - window units - one new 8000 BTU $300, two used 12,000 BTU, $250 each, one used 34,000 BTU. $350. Call 386-3475 weekdays 8:30am to 4pm. Foster Air Conditioning Ltd, Victoria.

RECONDITIONED
Washers, dryers, ranges, fridges. All fully guaranteed. Allmake Appliances, 385-2033, Open Saturdays, 9:30 til 4pm. 2519 Douglas.

KITCHEN AID DISHWASHERS 1980 models in stock. Moffat appliances for less.
KENYON SALES
386-1214 (24 hrs.)

6 MONTH WARRANTY
Reconditioned refrigerators, freezers, washers, dryers and ranges. Trade-ins wanted.
PHOENIX APPLIANCES
384-0423 2009 Fernwood

MAYTAG
Sales . . . Service . . . Parts
HASTINGS APPLIANCES
2100 Douglas 386-7734

SELF CLEANING WHITE 4 year old electric stove, $250. Frost free Harvest Gold fridge, $350. Call between 6-7pm only, 658-8601

REFRIGERATOR, GOOD working order, $50. Buyer must be able to provide transport. Phone 383-2686 from 6am to 9am or 5pm-9pm

WHITE MOFFAT STOVE, $100. Older type fridge, good condition, $50. Kenmore portable dishwasher, brown with wooden top, $200. 479-1109.

BROWN MCCLARY FROST free fridge, good condition, $300. Matching GE built—in dishwasher, $200. 478-6017 after 5pm.

HARVEST GOLD GENERAL electric heavy duty washer, $380. Baycrest dryer, $180. Together $500. 652-1771

HARVAST GOLD 110 DRYER, $100. White 24" gas range $100. 2 older fridges, one Hoover washing machine. Offers. 383-9448.

GENERAL ELECTRIC REfrigerator, 17 cu.ft. six months old, $550; heavy-duty washer, dryer, excellent, $450. 598-2247.

GOLD FRIGIDAIRE DELUXE double range. Two ovens, 4 burner cooktop, and exhaust in one unit, $300. 477-4066

KENMORE APARTMENT size stacking washer and dryer, 1½ years old, excellent condition. $525. After 6pm, 382-2387.

IT'S HERE! THE NEW BOSCH II. The ultimate kitchen machine for smaller families. Call 477-3818 for information

REFRIDGATOR 17.1 CUBIC feet with across the top freezer, working order $100 firm. 598-1596.

KELVINATOR AUTOMATIC dishwasher, built-in, harvest gold, excellent condition, $125 or offers. 477-8359.

COMMERCIAL WASHER AND dryer with 3 year lease, $400 firm. 642-5313 after 6pm

24" MOFFAT ELECTRIC stove, older style, good condition. $35. 479-9576.

24" STOVE AND FRIDGE, white, good condition, $95 each. 479-4943

ADMIRAL RANGE, 2-YEARS old. Harvest gold. $275. Older fridge, 6 cu ft. $75. 598-9865.

AVOCADO VIKING SELF cleaning range with rotisserie. $250. Call 656-7662

GOLD RCA 12 CU.FT. REFRIGerator, excellent condition, moving, must sell. 386-9039.

16 CUBIC FOOT FROST FREE fridge. 4 year old 30" electric range. $400 pair. 477-1366.

12 YEAR OLD FRIDGIDAIRE 30" coppertone range, excellent working order. 388-5683, 385-9707

FINDLAY STOVE WITH ROtisserie, good working order, $150. 479-6439

GOLD KENMORE RANGE, continuous clean, $150 firm. 592-7860.

KENMORE HEAVY DUTY washer and dryer, $500 or best offer. 656-7051

VIKING DELUXE WRINGER washer, like new. $75 near offer. 386-1953.

30" WHITE RANGE, AUTOmatic oven with rotisserie, good condition, $125. 477-5759

COUCH AND CHAIR FOR sale. Good condition. $150. 382-4180.

WHIRLPOOL DISHWASHER, $250, gold in colour. 595-8538

BEATTY WASHING MAchine, as new, $150. 598-7691.

RCA 22' FREEZER, LIKE new. $275. 388-9861.

96 MAJOR APPLIANCES

INGLIS WASHER, DRYER, almond, 10 months old. 479-7811

97 FURNITURE

COLWOOD-LANGFORD Furnitureland

GREAT AUGUST Homefurnishings SUMMER SALE

We're open 7 days - Sale hours 10am - 6pm. Sundays 11am - 5pm. (please note we're open Monday Aug. 4th.) Cash in on our new affordable low prices on quality, brand new - brand name chesterfield suites, sofa beds, chairs, recliners, dining room and bedroom suites, kitchen sets, mattress and box units, bunk and mates beds, coffee and lamp tables, wall systems. Open stock dressers, chest of drawers, night tables etc. - also new shipment of desks. 20% off on remaining lawn and patio summer furniture and much much more! Need credit? Open a revolving charge account today. It's really worth a drive to 1610 Old Island Hwy. (Six Mile Market). Tel. 478-1921.

COLWOOD-LANGFORD Furnitureland

Note - we are closed all day Thursday July 31 for our year-end stock taking. Open again Friday.

COLWOOD-LANGFORD Furnitureland

GREAT AUGUST Homefurnishings SUMMER SALE

We're open 7 days - Sale hours 10am - 6pm. Sundays 11am - 5pm. (please note we're open Monday Aug. 4th.) Cash in on our new affordable low prices on quality, brand new - brand name chesterfield suites, sofa beds, chairs, recliners, dining room and bedroom suites, kitchen sets, mattress and box units, bunk and mates beds, coffee and lamp tables, wall systems. Open stock dressers, chest of drawers, night tables etc. - also new shipment of desks. 20% off on remaining lawn and patio summer furniture and much much more! Need credit? Open a revolving charge account today. It's really worth a drive to 1610 Old Island Hwy. (Six Mile Market). Tel. 478-1921.

COLWOOD-LANGFORD Furnitureland

LATEX RUBBER MATTRESSES
The mattress that gives even support to all parts of the body, truly the most comfortable mattress of all.

MATTRESSES
3'3" size, each piece $199
Regular size, each piece $249
Queen size, each piece $289
King size mattress $399

MATTRESS TOPPER PADS
ENJOY the luxurious comfort

Thick	Size	Rubber	Foam
1 in.	39x75	$27.25	$ 8.55
2 in.	39x75	$52.75	$17.25
1 in.	54x75	$37.75	$11.85
2 in.	54x75	$72.90	$23.65
1 in.	Queen	$44.65	$14.00
2 in.	Queen	$86.50	$28.00
1 in.	King	$58.50	$17.75
2 in.	King	$112.35	$36.40

IMMEDIATE DELIVERY
Open Fridays 'til 9 p.m.
EASY CREDIT terms available
Gregg Furniture
"The quality furniture store — where you can see how it's made"
2300 DOUGLAS 388-7365

Tillicum Furniture
1633 HILLSIDE 595-3331
Across From Hillside Shopping Centre

WELCOME'S SKLAR
auctions • appraisals
AUCTION EVERY FRIDAY NIGHT
Kidshaw's OF VICTORIA
six generations
1115 FORT ST. 384-6441
BUY—SELL APPRAISE
1115 Fort St. 384-6441

the Butcher Block Shop
4011 QUADRA 479-5921
Solid maple butcher block tables and counter tops also authentic Bentwood chairs.

FOAM MATTRESSES
The sensible alternative
4" & 6" in all sizes
THOMPSONS'
FOAM SHOP
3318 OAK ST. 385-7622

97 FURNITURE

LIVING, DINING AND BEDroom furniture at clearance prices. If you find any price lower than us we will pay you triple the difference.
DODD'S Furniture
2563 Quadra 385-6663

NEARLY NEW FURNITURE. Two captains beds with drawers and shelves, $125. Round pine table with 4 chairs, $525. Matching Tweedy loveseat and chair, fold out to beds, $400. Queen size posturepedic mattress and box spring, $350. 598-9476.

TOP QUALITY 59" OVAL TEAK dining table, extends to 99", with burnt orange wool covered matching teak chairs, excellent condition, $695. Captain's bed, complete with mattress, good condition, $195. 477-8329 or 598-9209.

PECAN FINISH SOLID OAK Kohler triple-drawer bureau, $425, matching headboard, $40, nightstand, $115. Bookcase with cabinets below, $300. Swivel rocker, $125. Danish armchair, $85. All in excellent condition. Phone 598-6245.

FLEXSTEEL 7' SOFA AND chair, good condition, over $2000 to replace, $400. Spanish telephone bench $40. Large table lamp $10. Fireplace screen $15. Large abstract oil painting $50. 479-3676 after 6pm

WHOLESOME ONTARIO PINE Furniture by Pinecraft Ltd. (Illustrated catalogues available) Displayed at Leathill Galleries, 47 Bastion Square, Victoria. Further information, 656-6207.

MAPLE HUTCH, $225; ANtique oak ladies drop-leaf desk, $200; fine oak country-style dining suite, $1900; traditional oak bedroom suite, $900. All excellent condition. 598-2247.

BAR SET, $80; CHESTERfield and chair, $75; stereo system, four speakers, amp, turntable, $600; bed, $50; lamps, $50 each; kitchen table and chairs, $80; bar fridge, $100. 382-0950.

MODERN DINING SET 5'x3' table with leaf, 6 comfortable chairs. Upholstered seats and backs. Metal legs. Excellent condition. Worth $600. Sell $295. 592-8595

NIAGARA CYCLO-MASSAGE chair, 3-positions, $250. 4-seat chesterfield, $37. Unique Arizona rock coffee table, $55. Maligne Lake scene by Alfred Blyth, $95. 658-8442.

PINECRAFT LTD, ONTARIO Pine furniture, on display at Leathill Galleries, 47 Bastion Square, Victoria. Further information, 656-6207

"ENROLL NOW"
Accepting applications for fall beginners woodworking and lathe courses. Tools & Space, 383-9600, 338 Catherine St.

VILAS CANDLELIGHT SOLID maple dining room table, 2 leaves, 2 captain's chairs, 4 straight chairs. Excellent condition. $700. 656-6962

BARGAIN BASEMENT SPECial— 8 sizes of bookshelves and wall units to choose from sale priced from $39. Echo Furniture, 704 View St. 384-2214.

APARTMENT SIZE SOLID MAhogany Duncan Phyfe dining room set, double pedistal drop leaf table, 2 leaves, 4 lyre back chairs. $700. 385-9491.

SOLID MAPLE IMPERIAL Loyalist dining table, 4 chairs, $450. Three maple ladderback chairs, one coffee table, $100 each. 595-1435

ALL WOOD DINETTE SUITE, with buffet, $375. Rectangular teak table and 4 chairs, $239. Both in excellent condition. Offers. 381-1513, 474-2971.

CHESTERFIELD/CHAIR $200; Rollaway cot $50; Bar stools $10; Bridge set $40; Shag wool area rug $75; teak stereo $125. 658-1066, 5-9pm.

OLD OVER STUFFED CHEsterfield and 2 matching chairs, could use reupholstering, has slip covers. $395 or best offer. 474-1311.

CANADIANNA WRITING desk, $360; British India rug 9x12 grey background, $285; slide leaf oak and mahogany dining table $225. Call 384-0575.

DOUBLE BED, VERY GOOD condition, includes mattress, box spring, headboard and legs. 383-7640 after 5pm.

ONE PIECE EUROPEAN teak wall unit, 9½'x6½', built in bar and TV cabinet, plus lots of storage area. 478-7338 after 5pm

CHESTERFIELD WITH 2-chairs and ottoman, also double size mattress and box spring, 385-6096 between 6-7pm.

DOUBLE BED, BEAUTIFUL wood headboard and brand new mattress, $139.95. Matching vanity, $80. 381-1513 or 474-2971.

BEDS FOR SALE, 2 MATCHing singles - $125 each. Queen box spring only $90, rails $20. 592-2518.

BUNK BEDS, STUDIO CHESterfield and chair, like new. Double bed mattress, excellent condition. 479-3730 after 5.

WANTED: OLD VICTORIAN camel back chesterfield, wing back chairs, for re-upholstering. 478-8847.

¾ WOODEN BED, SPRING and mattress with matching chest—of—drawers, $150. 479-1109.

DRESSER, $30. YOUTH'S desk, $25. Maple dresser, $5. 2 single beds with bedspreads and cushions, $50 each. 592-6742.

BUNK BEDS. ¾-BED. COFfee table. Dresser. Other items. 436 Springfield St; Saturday after 10am.

2 BEDROOM APARTMENT furnishings. Fine quality leather chesterfields, grandfather clock. 388-5571

TWO PIECE CHESTERFIELD suite, recliner chair, bookcase, 2 pictures, good condition. 386-0051 after 6pm.

MOVING SALE, 3 SEATER chesterfield, arm chair, rosewood chairs, and bedroom lamp. 388-7148.

ANTIQUE WALNUT DINING room suite with buffet, 6 chairs, $1400. 598-7715

COFFEE TABLE, MODERN white, new. Cost $209, sell $75. 383-0405.

BRAND NEW YAMAHA DUAL EPI speakers, turntable and receiver. $475. 598-9476

BAYCREST SINGLE MATtress and foundation, very good condition, $75. 478-6043

SOLID WOOD DESKS FOR sale, well made. After 5pm, 595-2976.

FURNITURE FOR SALE, good condition. 384-0128, 385-0675.

LIVING ROOM SUITE, WAterbed, bedroom suite, miscellaneous. Offers. 385-0675

QUEEN SIZE BED, MATtress and box spring and headboard. $149. 382-8648 after 5pm.

DESIGNER CIRCULAR TEAK table, 42" diameter, 4 chairs, $350. 479-1881

FORMAL DINING ROOM SET, 6 chairs and hutch, $750 or best offer. After 6pm, 477-0467

FOR SALE, DANISH WALNUT table, 4 chairs and buffet, $500 or best offer. 478-2328

SOLID OLDER MODEL COUCH and chair, excellent condition, $250. 479-1802.

OLDER SOFA $50, SWIVEL rocker $60, single bed $25 or best offers. Tel. 383-5906.

VANITY AND 5 DRAWER chest, older style, $100 both. 386-1953

7 PIECE CAPTAIN'S BEDroom suite, $795. 478-3712

LARGE OAK DESK, NO LEGS, $60. 385-0660

ASSORTED USED FURNIture, 384-0520

COUCH AND CHAIR, MODERN style, gold pile. $200. 595-8538

97 FURNITURE

FOR SALE QUEEN SIZE WAterbed with heater. 995-8570.

QUEEN SIZED WATER BED with heater $150. 652-4931.

BEDROOM SUITE, GOOD condition. 592-9013

CAPTAIN'S BED FOR SALE, mattress included. 383-0908.

98 TV, STEREO, RADIO SALES and SERVICE

Open 'till 9 Nightly!
385-5555
STEREOS-TV's-VIDEO
Technics-Panasonic
SPEAKERS
AR-KLH-Cerwin Vega
FULL SERVICE WARRANTY
—5 yrs. parts & labor on most new sound equipment!
—Loaner supplied during service. No charge
—Full credit upgrading 1st yr.
—No down payment (OAC)
—In store bank financing
—Yes, we take trades!
—Free delivery
CHARGEX-MASTERCHARGE
Technics Sound Pkge.
35 watt Technics receiver SA300, turntable SLD2 SBP25 3 way speakers with ADC Mag cartridge. Special $749.
No Down Payment
Low Monthly Payments (OAC)
Color TV Specials—
Panasonic 26" consoles special $899
Panasonic 20" color TV special $599. No Down Payment, Low Monthly Payments (OAC)
VIDEO—PANASONIC
Panasonic PV1100K Video machine. Special $1099. No Down Payment.
Car Stereo Specials
Pioneer—Panasonic
Open 10-9 Daily 10-6PM Sat.

INDEPENDENT BUYERS DISCOUNT SERVICE
INDEPENDENT AUDIO VIDEO
939C ESQUIMALT RD.
385 5555

• microwave • color TV • stereo
homark
• rentals • service • sales

FREE
CARRY IN SERVICE
ESTIMATE
Bring your TV - stereo to Homark. We will give you a free no obligation service estimate, we guarantee it.
USE OUR
$10.
SERVICE CALL
The lowest price service call anywhere by qualified technicians.
SPECIALS
20" colour $100 off $449.95
20" Remote $250 off $699.95
55 watt receiver $100 off $449.95
Sanyo microwave $150 off $599.95
TRADES WANTED
Use your trade-in as your down payment. Come in and make a deal.

• microwave • color TV • stereo
homark
• rentals • service • sales
27 W. Burnside Rd. 381-5622

HILLSIDE Sight & Sound
595-8331
IN THE HILLSIDE MALL
"RECEIVER CLEARANCE SALE"

SANSUI R-30 25wx2	$269.95
SANSUI R-30 45wx2	$349.95
FISHER RS-1022 22wx2	$229.95
FISHER RS-1035 35wx2	$269.95
TOSHIBA SA7100 100wx2	$749.95
SONY STR-U2 25wx2	$269.95
SONY STR-U3 35wx2	$349.95
SANSUI G-4700 50wx2	$529.95

PLUS MANY MORE SPECIALS ON TURNTABLES, SPEAKERS AND TAPE DECKS
REPEAT OF A SELL-OUT!
The Alpage FL6000 is a feather touch cassette deck with super performance. Originally $525, we have secured another small quantity at only $369.95!

YOUNG'S
784 FORT 382-5512

GRAND SALE
Colour TV's, 10" AC DC $499; 14" $349; 20" $479; 26" $879. Magnavox video disk system $1299; cassette deck and tapes. All accessories 20% off. Used colour TV's starting at $100; Black & White $29. ELECTRON TV SALES & SERVICE, 100 W. Burnside. 383-5432.
AMPEX CASSETTE SALE
Top quality Ampex C-90's. Package of 3 $8.29 or 2 pkg's for $15. This weekend only.
CAV 388-6564
764-A YATES (IN THE MALL)

TOSHIBA MICRO COMPOnent stereo, includes power amp, pre amp, digital synthisizer, FM tuner with IC logic, cassette tape deck, with bar graph, peak meters, T.D 13"x10"x7". $2000 new. Asking $1500. 479-4829.

COLOUR TV RENTALS
Now at a low price of $15 a month. Call today City Centre TV Sales and Rentals 477-6971.

14" USED TOSHIBA COLORED TV, 100% solid state, with 6 month warranty on parts and service. Excellent condition, $249.95.
ATLAS STEREO & TV
763 Fort St. 385-2712

TECHNIC'S SEMI AUTOmatic turntable SL-1700, 18 months old, perfect condition, hardly, used complete with Stanton 881-S cartridge. Cost $550, sell $325 or best offer. 656-2877.

WANTED
12 volt VHF-FM Broadband amplifier, mechanical or electronic relay on transmit, 8X or better. 479-0760 after 6 pm.

YAMAHA CR820 RECEIVER, TEAC A103 deck, JVC QLA2 table, Sansui SPX9000 speakers, $1500 or swap for Chev van. 381-6138

ULTRALINEAR 77C 3-WAY speakers. Great for medium-powered system, $195 for both. Stands extra. Phone Antony, 477-8505 after 5pm

26" BAYCREST COLOR TV, approximately 3 years old. Hitachi chassis nad picture tube, excellent working condition, $195. 474-2971.

WE SERVICE ALL MAKES OF colour TV's, free in-shop estimates. Call now 477-6971. City Centre TV, 3970 Shelbourne St.

$45 BLACK AND WHITE, $145 color. Good condition with no risk guarantee. 383-8774 or 382-1234

99 GROCERIES, MEAT and PRODUCE

All of This Meat
For $87.88/52 lbs./A-1
Cut, wrapped, frozen, 3 lbs. prime rib roast, 3 lbs. barbecue steaks, 4 lbs. pork chops, 3 lbs. cross rib roast, 3 lbs. bacon, 2 lbs. breakfast steaks, 12 lbs. ground beef, 5 lbs. spare ribs, 4 lbs. pot roast, 3 lbs. boneless pork roast, 4 lbs. stew beef, 4 lbs. pork steaks, 2 lbs. short ribs. Available with the above order - 10 lbs. GR. A fryers, 49¢ lb or homemade beef sausages, 10 lbs., 49¢ lb.
Phone 479-8911
Old Country Meats & Deli
4011 Quadra at McKenzie

OPEN DAILY EXCEPT SUN. 10:30-4:30
Closed Monday Aug. 4th
LOCAL AND B.C. PRODUCE
Berries in season
Peaches, Apricots
Nectarines
Fresh vegetables
Tomatoes
Cucumbers
Saanich Fruit Growers, corner of Keating X Rd. and Veyaness, 652-1138.

SAVE MONEY, NUTRIENTS, fiber, flavour. Grind the grain, make your own bread in 1½ hours with Magic Mill and Bosch Magic Mixer. Demonstrations Wednesday 10:30am, the Ploughshare, 4649 West Saanich Road, Saturdays 10:30am, Victoria Cook Shop, 3830 Cadboro Bay Road. Call 477-3818 for information

CAPTAIN COOKS BAKERY Ltd, 1025 Cook St., corner Fort St., 386-1020. Closed Saturdays and Sundays. Closed for holidays from Aug. 4-9. Our white bread is made from unbleached flour and honey, no sugar added or try our 100% whole wheat bread made with honey, no sugar added.
10 for $6
FRESH SALMON
Direct from the fisherman to you fresh salmon daily. Buy now for canning and freezing while the prices are right. We have the largest selection at the lowest prices at Fishermens Market, 1610 Island Highway, open 7 days a week. 478-4522.

Okanagan Fruit
APRICOTS
15LB $6.50—25LB $10.50
Pre-order free-stone peaches
BILL BAYLEY'S FRUIT STAND
6 mile market 478-8822

HOME DEHYDRATORS
See them in action, Equi—Flow, Magic Aire, or Braun Convection Oven. Free classes. Register now by phoning 384-4922, or 721-3988.

GOURMET COOKS
French tarragon plants and fresh leaves for drying, French shallots, sorrel, horse radish and chive plants, beans, zucchini, dill. 1330 Mt. Newton X Road. Saturday - Sunday before 6 pm.

ALBERTA GRAIN FED BEEF
Sides of beef $1.75LB Canada Grade A steers, hinds of beef $2.09LB. Sides of pork 60-80LB weight $1.09LB. Call Josie at 478-6233.

LOGANBERRIES
Ready to freeze in 5 pound containers. Crate berries. Jam and wine berries in 5 pound bags. 652-3653, 9am-7pm.

NEW POTATOES, CABBAGE and lettuce, at farm prices. 7210 Wallace Dr. Friday, Saturday, Sunday only, 12noon-6pm. 652-1318.

PICK YOUR OWN CORN
Phone 652-1620. No Sunday calls please.

CAULIFLOWER AND CARrots ready now, 4818 Cordova Bay Road, open Saturday only 8:30am-5pm.

DRYING IS CHEAPER
Easier, and more nutritious than canning or freezing. Home food dehydrators, 479-9933.

CANNING TOMATOES, 20 LBS. for $7. Early apples now available. Le Coteau Farm, 304 Walton Pl. off Oldfield Rd., 658-5888.

FRESH BLUEBERRIES, Freestone Peaches, Bartlett Pears, advance order; 383-9126 anytime.

TRANSPARENT APPLES, picked 30¢ per pound. 658-1026, 6110 Old East Road, Saturday and Sunday only.

YOU PICK RASPBERRIES, 90¢. 6984 Veyaness Road. Open after 5 Friday, all day

100 MISCELLANEOUS FOR SALE

MOVING EAST. GE AIR CONditioner, 5600 BTU. Two couches, chair. Two 9'x12' carpets. Doghouse. 10 sheets of 8'x4'x¼" select plywood; suitable for sundecks, regular $19 per sheet for $16. 652-2731.

USED SEWING MACHINES 1 only Bernina 831 open arm, 1 only Pfaff, fully automatic. Many others to choose from, starting at $39.95. Fully guaranteed. Sawyer Sewing Centre, 840 Fort St., 388-6228.

OLDER OAK DINING TABLE and 6 chairs $1000; AMC upright deepfreeze $250; 1959 Encyclopedia Britannica in bookcase $60; painted wood students desk $24.50. Mel's Bargains, 3460 Quadra St. 384-3152.

COLLECTABLE OLD SCHOOL desk, with wooden drawer seat, $50. Pair of swag lamps, $40. Gold area rug, 11'x7', $70. Persian type reversible area rug, $35. 26 patio screen blocks, 70¢ each. Girls bike, $25. 658-5047.

BOX FAN $25; CIRCULAR FAN in stand $35; Swingline electric stapler $15; 2 8" Utah speakers $30; 14" steel plane $12; 9" steel plane $9; black steel trunk $20; TV antenna, rotor and control $75. 382-1590.

USED LIGHT FIXTURES. 347-V 8' (96" T-12 HO) 2 tube grid defusers. Also 2'x4' 3 tube and 4 tube T-bar acrylic defusers. 1'x4' 2 tubes, 2'x4' empty boxes. Call 382-7211, local 120 - Tuesday - 8:30 a.m. - 4:30 p.m.

SOLID ROUND DEILCRAFT coffee table. Copper fire screen. Fire basket. Child's sleeping bag. Portable TV stand. Car head rests. Miscellaneous cupboard doors for camper or trailer. 652-1348.

BRAND NEW SAMSONITE luggage for sale. Mans large 3-suiter suitcase, olive colour. Ladies suitcase, train case and tote, blue colour. $250 value. Will sell for $200 as group only. 595-2105.

ROYAL COPENHAGEN Christmas plates: 1963, $120; 1965, $55; 1966, $59; 1967, $49; 1968, $39; 1970, $35; 1971, $30; 1972, $30; 1973, $30; 1974, $30. Prices are firm. 479-0061.

2 REEL LAWNMOWERS, baby crib, chairs, socket set, ironing boards, bikes, floor polishers, assorted records, glassware. Koehmstedts Retail, 1508 Haultain. 595-1543

6X8' UTILITY TRAILER, 30" high removable sides, brand new tires, completely wired for lights, call 748-1219 or view on Highway 1, quarter mile north of Barnabys at Duncan.

LARGE 56X32 OAK VANEER office desk $495; black office settee with 2 matching chairs $60; older overstuffed chair $35; baby crib $54.50. Mel's Bargains, 3460 Quadra St. 384-3152.

GO-KART, 5HP MOTOR, ASKing $225. Two camper jacks, heavy duty with build on wheels, $150. Plywood canopy for short box mini pickup, $20. Small boat trailer, $30. 477-7623.

12' SPORTS KING CANOE, 2 seater as near $195. TV antenna, complete with rotor and controls $85. 1 Indian wool spinner with treadle $100. Loveseat, Colonial $100. 656-4987.

VIKING PORTABLE WITH case, botton-holer, zig-zag, and manuals. Asking $80; will consider trade—in on Ladies 5-speed bicycle. After 4, Donna: 385-4439.

SWAG LAMPS, $30. DINING room suite. Onyx chess set $70. 100 piece bronze flatware. Hall table. Desks and other wooden furniture. 383-6777. 220 Government St.

BARGAINS IN PLASTIC PIPE, plumbing, sink, medical cabinet, 10' whip, camp stove, bike parts, tires, carrier, recessed lights, skies and boots, hoses, drums, tarp, other. 113 Elroy, 478-0434

RED BROCADE SOFA, matching chairs $600. Gold drop arm loveseat $80. Spanish lamp $25. 20" B&W Admiral TV $90. Record player with 2 speakers. Will take offers. 477-8631

4 COALPORT FLORALS. 3 Coalport candlestick holders. Coombes chair with wooden arms, excellent condition, $250. 10 wine glasses (not crystal). 2 suitcases. 595-7177

IS YOUR TELEPHONE UNATtended, you could be losing business. Buy or rent an answering machine from Interconnect, 3586 Quadra St. 384-0511.

CANNON BALL FISH weights, 75¢ per LB. One CB mobile, one CB base with sideband and antenna $750. Big wood burner $35. 478-4788.

4X8 POOLTABLE $225 OR BEST offer. Set of crushed brown velvet drapes $50. One weight set $225 or best offer, vinyl bench, bars, squat stand. 382-5015.

TOSHIBA STEREO, NEARLY new, value $1200, sell for $650, still under warranty. Unfinished waterbed, 3 months old, $200. 386-5529.

PERKINS DIESEL 4—236-80 HP. Rebuilt to new life; zero hours. Equipped with radiator. Parts available for marine. $3750. 642-3578.

6' CAVEMAN CANOPY, 3-OCtave electric organ, folding 3-speed bike, Enterprise oil heater, ⅛-4" pipe vice, also other items. 652-2063.

KITCHEN STEP CHAIR, $20. GE floor polisher, $20. Lady's Bauer skates, size 7, $25. Kitchen table and 2-chairs, $25. 479-3014.

LADIES 9-STONE ENGAGEment and wedding ring set, 18-karat white gold, good quality and colour, appraised $1600; price $1000. 112-753-9272.

AYNSLEY CHINA, 6 PLACE settings, fine English china, three sizes plates, three cups and saucers. White with blue and gold. 598-5772.

BEAUTIFUL SEASHELL COLlection from all over the world, many rare and choice shells. Valued over $1000; for only $800 or best offer. 595-7349.

ROYAL ALBERT DINNER service and tea service, two 6-place settings, "Tranquility", never used. Original cost $600, must sell $350. 595-0703.

MUST SELL, MARANTZ AMP, Sony speakers, EDS turn table, $500 or best offer. Also Brother sewing machine, brand new. 479-8436.

APARTMENT SIZE HIDE-A-bed $100. Air conditioner $200. Folding garage door plus hardware, 7'x10'. Braided rug $25. 652-3267

LOVESEAT AND MATCHING chair, French Provincial style by Barrymore, $350; silver plated entree dish; large antique pitcher. 598-6902.

SMALL DEEP FREEZE, MOFfat stove, harvest gold. Washer, dryer, fridge. 3 HP Viking air cooled outboard motor, $125 or best offer. 479-3231.

APARTMENT SIZE FRIDGE and stove, small freezer, B&W TV, 2 dressers, 1 single bed spring, 1 queen box spring, sewing table, hide-abed. 598-9047.

CHAINSAWS
Alf Becker and Son Ltd.
2981 Tillicum 384-6414

Waterbeds
Day or Night
478-7345

Superior Valet Service
Suits, coats, dresses, drapes. We mend and clean at lower rates. 383-3211.

CUSTOM MADE DRAPERIES and slip covers — wide range of fabrics. Standard Furniture, 382-5111, 737 Yates.

RENT INDUSTRIAL SEWING machines, day, week, month or rent to own. Sawyer Sewing Centre, 840 Fort St. 388-6228.

CHRISTMAS IN JULY? BUY your Christmas gifts at last years prices from our Shoppers Service Catalogue. 382-4827.

100 MISCELLANEOUS FOR SALE

2 MODEL RAILROADS, ONE H.O. and one N gauge. $1500 invested in each. Sacrifice at $750 each. 479-4550 or 383-0150.

INGLIS DRYER, $200; LARGE heavy couch with two matching arm chairs, $300; Ladies no speed bike, $15. 385-3297.

2 YEAR MEMBERSHIP TO EUropean Health Spa. Regularly over $400. Will sell for $170. 592-6942.

BAGS FOR YOUR HOOVER vacuum cleaners. We have all types. Singer Sewing Centre, Hillside Mall, 595-4545.

REFRIGERATOR, KOOLAtron, portable, 40 lb capacity, 12 volt or AC power, ideal for camper or boat. 386-9777 after 5pm

GAMES TABLE AND 4 matching chairs, $275. Radio and 8-track with speakers, $75. 598-2647.

USED MOFFAT GOURMET range, avacado $278; Spanish design sofa and chair $250. Mals Furniture, 1821 Cook, 385-2435.

STOVE AND FRIDGE, RECord player-radio-B&W TV combination, walnut dining room suite. 656-5002.

18 BOXES OF NEW CEILING tile, asking $12 a box. 70 yards of new green kitchen carpet, 1 piece, $7 a yard. 477-0497

GARAGE SALE PARADISE. 723 Goldstream. We've got it or we soon will have. Worth the drive. Open 8 days a/week.

MCCULLOCH 14" CHAIN SAW, $95. Woods 4 man tent, $75. Arrow canopy for import long-box truck, $300. 479-3800

FISHING EQUIPMENT, downrigger, light bar, meat slicer, boat oars, and miscellaneous. 2506 Prior Street.

$5
Used fluorescent fixtures, this week only. Also speakers and enclosures, $5. Call 383-9306

USED HIGH QUALITY CARpeting, light grey, 10'x16', other assorted pieces and underlay. $75 or best offer. 652-3705.

WILL STRIP YOUR WOOD OR metal treasures, no chemicals, no water, fast service. Call Dee, 383-6777. 220 Government St.

CHEST—OF—DRAWERS, dresser, good vacuum cleaner, old Singer treadle sewing machine, utility trailer. 474-1311.

15 CHESTERFIELD SUITES, all in good condition, from $125, make me an offer. Misc. items. 474-1311 or 479-3231

WASHER AND DRYER, GOOD working order, large 2-door frost free fridge. Best offer. Miscellaneous. 474-1311.

GOOD USED TIRES FOR sale, most sizes. Also chesterfield suite. 1096 Goldstream. 474-1311.

BOX SPRING MATTRESS AND frame, queen size, $100. Fridge and stove, green, offers. 477-8098.

HORIZONTAL FUEL TANK, 200 gallons; 6' wide aluminum awning; 16' white aluminum eaves trough. 656-5020

CRAFTMEN POWER SANDer. 2.8 amps all ball-bearing, with dust bag. Worth $80 new. $45 firm. 592-5570.

MAN'S PIGSKIN TRENCH coat, size 38. Good condition. Needs cleaning. Reasonable offers. Don 595-1396.

OUTDOOR INCINERATOR barrels. Ready for use, $6.95 delivered. 383-1328.

BUDGET HARDWOODS LTD.
Mon-Wed 4-5 Sat 9-5
415-B Hillside 386-3334

WEAVING LOOM LECLERC 60", almost new. Phone 383-9583.

MASON & RISCH PIANO, EXcellent condition, $2100; Metal student's desk $25. 384-8563.

OIL STOVE, TANK, AND OIL, $250. Furnace, $800. 250 gallon oil tank, $300. 598-8310

BABYS CHANGE TABLE WITH bath, $30. Orcana organ with stool, $200. Offers. 385-3861.

UTILITY TRAILER, 4X8, EXcellent condition. Wired. $225. 383-2431

300 SHEETS OF 3/16THS TEMpered glass; 28x76, $18.50 each. Can deliver. 656-6656

BAYCREST PORTABLE DISHwasher, 18 months old. $250 or near offer. 656-1267

CHESTERFIELD AND CHAIR, sofa bed, drapes 240"x82", any reasonable offers. 385-4053.

STOVE AND WASHER, ALmost new, beautiful home-grown plants. 721-5149.

BEIGE POLY COUCH AND chair, $100. Mint rock albumns, 85 for $175 firm. 479-3656.

1 DOZEN WOODEN WINDOWS, various sizes, $20 the lot. 383-7230.

OLIVETTI ELECTRIC TYPEwriter with case, like new, $200. 477-1196.

MEN'S RALEIGH 3 SPEED bike, $60. British India rug, $85. 384-0049

OIL SPACE HEATER WITH storage drum and stand. 592-3978.

WALNUT TABLE, CHINA cabinet, desk, dishwasher, miscellaneous. 478-3942

TENT, SCALE, DRESSER, Electrolux vac, typewriter, miscellaneous. 478-3942

69 VOLKSWAGEN BEETLE. Excellent throughout. $1695. 474-2863

STIHL BRUSH CUTTER, stihl chain saw, pot belly wood stove, 592-8083.

GOLD CARPETING ABOUT 60 yards; pet cage 36x28x21. 658-8998.

40 GALLON OAK WINE BARrel in good condition, $55. 656-2361.

2 GIRLS BIKES $25 EACH. Mans 10 speed $55, 30" brown stove $180. 474-1672

HARDY ITCHEN SPLIT CANE flyrod, mint condition, Pridex reel, flies. Asking $325. 478-1564.

SUFFOLK REEL MOWER, 18" cut, $50; 5 gallon plastic water container $5. 477-8271.

SMITH-CORONA ELECTRIC typewriter, new, $280. 477-0940 after 6pm.

COMPACT FRIDGE, NEARLY new, 20"x18"x18" $150. 388-5318.

SMALL WHITE ENAMEL wood stove. Small wicker trunk. 479-1458.

DRESS FORM SIZES 8-16 $35; G78-15 snowtires $45 pair. 385-2284.

DOUBLE BOX AND TOP MATtress, excellent condition, $200. 598-1237.

CARPETS, 3 PIECES ROOM sizes, beige, good condition, $65, 592-5456

TWO WOODEN DOORS, NEW, designed, painted white, $30 each, 592-5456

COMPACT VACUUM WITH power head, all other attachments. 479-2523.

VACUUM, 6-MONTHS OLD, Eureka Upright, as new, $80. 479-2523.

MCCLARY WHITE DRYER, nearly new. Recliner chair, $75. 385-8869.

NEW GAS POWER SAW AND aluminium ladder. Mens new work boots. 384-3966.

EIGHT BAGS MANURE, SOIL, chips or bark, $12 delivered. 592-7068.

GRAVEL OR SAND $19; NEW concrete slabs 95¢ delivered. 592-7068.

ROBERTS 22' SAILBOAT, plans and construction frames. 721-3856.

100 MISCELLANEOUS FOR SALE

UTILITY BOX TRAILER, 6'X5½', Wired. 386-6939

BRAND NEW GE FOOD PROcessor, $65. 598-9476

GO CART, GOOD CONDITION, $300. 656-6805

MAN'S SEARS BLUE TWO piece suit, size 42, $150. 592-7978.

NEW WOOL BERBER CARpet, 10½'x7½', $170. 652-5815.

GARAGE DOOR, WOODEN, 6½'x7½'. $150. 477-9603.

ORIGINAL WEDDING GOWN for sale size 9/10. 386-8687.

12' FLAT DECK WITH CAB guard. 384-6633 or 479-7882.

BLACK AND WHITE TV, 12", $75; coffee table $10. 478-4086

ENCYCLOPEDIA BRITANNIca with book case, $200. 382-8142

ALUMINUM SLIDING GLASS door, 6'x6'8", $100. 477-4391.

12 HP TORO RIDING MOWER, 6' swath, $600. 658-8089

AMF RIDING MOWER, 10 HP, 42" cut, $675. 592-8252.

SINGLE BED, BED CHESTERfield. Zenith TV. 388-7002.

VACUUM CLEANER, AS NEW, good suction, $45. 479-2523.

25 TON CAPACITY JACK. $100. 598-1504 before 9pm.

4X8 UTILITY TRAILER TESTed till August '81. $125. 383-2709.

MOVING FURNITURE, APpliances, carpet, etc. 477-3396.

18" TORO REEL MOWER, $275 388-4424

101 CHILDREN'S MISCELLANEOUS

ROUND-A-BOUT
CHILDREN'S CLOTHES
We will sell quality used childrens clothing. 1005 View, Tues-Sat, 10-5 p.m. 385-6552

KIDDIES' KAROUSEL
Now accepting winter maternity & childrens wear, toys, handcrafts etc. 2666 Quadra, 383-1122.

WANTED MARNET BABY carriage or other large carriage in good condition, also childs record player. 479-8871 evenings.

WICKER BASSINET, JOLLY jumper, baby clothes. Wanted small play pen. 727-2029 479-624).

5-PIECE SWING SET INCLUDing slide, excellent condition. 474-1997, 388-1721.

GENDRON 3 WAY BUGGY, $55. 2 cribs, $55 each. One umbroller stroller, $25. 386-3991

IMPORTED ENGLISH "RESTmore" stroller, $110. 386-6708

WANTED: SMALL 2 WHEEL bicycle for 5 year old. 477-1130

CHILDS TRICYCLE $20. 385-3008

ROYALE BABY CARRIAGE $35. 598-7741 592-6185.

103 MISCELLANEOUS WANTED

EARTH'S FIRST! GARAGE SALE PARADISE
Open 8 days a week. Home of the unwanted and misunderstood, we'll buy anthing
Pay more than anyone,
And sell for nothing,
We have if needed,
Free pickup,
Free delivery,
Even free furniture, only our advice is costly.
Brought to you by the man they say is faking a mental illness. Phone 478-2514. Traders Emporium, 723 Goldstream Ave, Langford.

Robinson's

WANTED
USED GUNS
ALL MODELS NEEDED!
HIGHEST PRICES PAID
1307 BROAD 385-3429

Are you getting the most from your
GARAGE SALE?
for an auction estimate or a cash offer contact LUNDS today 386-3308. The auctioneers and appraisers for Victoria. 926 Fort St.

OAK BAY AUCTIONS
CONSIGNMENTS WANTED
Good household furnishings, tools, garden equipment, etc.
PHONE 592-5111
AUCTION EVERY WEDNESDAY 7 P.M.
2036 OAK BAY AVE.

WANTED TO BUY URGENT, good quality used furniture, appliances, etc. Anything with resell value. Phone for cash appraisal. Royal Oak Trading, 4488 West Saanich Road, next to Royal Oak Shopping Centre, open 7 days 10 am. - 6 pm. weekdays. 479-1913.

MUSEUM REQUIRES!
Wanted to purchase for museum collection: Irish items of cultural or historical interest. Anything considered. Also needed vintage clothing, accessories. Oriental rugs, paintings and old fashioned cameras. 383-0405.

CASH
We buy and sell vintage clothing and accessories, furs, jewelry. China and all collectible nostalgia items. Estate appraisals. 384-4547 11-5 P.M., 577- Johnson. The Bay Window.

URGENT!
Good Hunting Guns Wanted by SPECIALTY GUNS (Div of International Knives Ltd.). 576 Yates St. 383-1044.

THE SALVATION ARMY needs your clothing, furniture, household goods. "Help us to help others." Family Thrift Stores. Victoria, Sidney, Langford. For Pickup— 386-3295

URGENTLY WANTED
Refrigerators, freezers, ranges, automatic washers and dryers.
TOP PRICES PAID
Phoenix Appliances 384-0423

CASH FOR HARLEQUIN ROmances, Mills & Boon, Woman's Weekly, etc; we also buy other paperbacks, hardcovers. Oak Bay Books. 592-2933, 592-3926.

CASH FOR SWORDS, BAYOnets, medals, badges, militaria, also, old clothing, furniture, crystal and china. 386-0911; 384-3941.

DIAMONDS, GOLD, SILVER & coins wanted. Cash for your diamonds and rings in any condition. Universal Trading, 584 Johnson, 383-9512.

WANTED TO GIVE AS A GIFT King George, Queen Elizabeth cup and saucer. Would consider other pieces too. Must be reasonably priced. 595-3528.

WILL PAY YOU TO LET ME park my 3-ton truck on your property, lot, yard, etc. 385-3009.

TIRES WANTED, ANY SIZE, $5-$10, must be BC testable. Also chest of drawers and hide-a-bed. 1096 Goldstream. 474-1311.

WANTED: MISC. PHOTOgraphic supplies, older View camera, backdrops, light meter, etc. 383-0405

WANTED: OLD VICTORIAN camel back chesterfield, wing back chairs, for re-upholstering. 478-8847.

FRIDGES, FREEZERS bought. 383-7213. All Temp.

103 MISCELLANEOUS WANTED

WE PAY CASH FOR ALL square cornered fridges, stoves, washers, dryers, deep freezes, working or not. 384-5721

MEN'S 3 SPEED BICYCLE wanted in good shape, prefer Raleigh or equivalent. 112-746-7040.

SELL OLD BOOKS TO THE HAUNTED BOOKSHOP 382-1427

Soft drink bottles, old car batteries, radiators, copper, brass, lead etc. 526 David, 383-1328, 8-4.

FRIDGES, SQUARE CORnered, working or not. 478-2313, 478-5449.

WANTED: OLD KITCHEN cupboard, reproducing piano, canvas awnings. 479-0789.

OLD SCOTTISH, ENGLISH, and American fishing reels, brass reels, collector. 592-7646.

BEST PRICE PAID FOR OLD postcards, military items, etc. 383-8311, 595-7567 or 384-4793.

WANTED: 12' AWNING IN brown or cream shade. Sheer drapes. 479-2322

WANTED 8 HP TORO RIDING mower also lawn sweeper, 658-8089

WANTED: WOODEN PLAYpen any condition. 595-4292 after 6:pm.

WANTED USED FISHING tackle, rods, reels, lures, etc. 479-3231

WANTED DEEP FREEZE, fridge, washer and dryer. 479-3231.

WANTED BUNK BEDS, AND double bed. Also coffee and end table. 479-3231.

WANTED: CROQUET SET, IN good condition, reasonable. 479-1476

WANTED: DESK, REASONable. 592-9466

WANTED: LAWN MOWER, running condition, $20. 477-5262.

WANTED CEMENT MIXER, with or without motor. 384-1727.

2 GOOD TIRES, NOT RADIALS, H78x14. 479-4223

105 GARAGE SALES

ENORMOUS MULTI FAMILY sale. Nice old couch, converts to bed, $50. Old over stuffed couch and matching chair, $175. Over stuffed chair, $15. Oak Morris chair, $40. Much more furniture. Cheap! 10x14 British india rug, $60. Camel back trunk, $65. Other old trunks, $15 each. Country and Rock records, all kinds of collectibles including 1930 advertising cards, hand made oriental rug, old illustrated books, much more. 1029 North Park, Saturday 8am. No Early Birds.

BIG GARAGE SALE
SAT AUG 2, 10-4PM. TOOLS—AXES—PICTURES—FRAMES—HOUSEHOLD ITEMS—KNICK KNACKS—BEDDING—BOOKS AND PAPER BACKS. 780 LANDSEND RD (LEFT OFF W.SAANICH RD). 656-4242.

SOLID WALNUT TEA WAGON, with tray, several tables in excellent condition. Collectables. Pictures and frames. Jars, large and small. Brass, Mixmaster, bric-a-brac, shoes, fur coat, bedspreads, etc, etc. Please not before 10am Saturday and Sunday, August 2 and 3, and not after 5pm. 477-2994, 3712 Palo Alto

HUGE YARD SALE. SATURday August 2, 10am to 5pm. 3084 Mitgrove St. Tent, propane stove, 4 Bentwood chairs, childs French Provincial bedroom furniture, roof rack, sports equipment, books, toys, nic nacs, numerous household articles. Come browse through our treasures and junk.

COLOUR TVS. ELECTRIC stove. Iron railing. Roll away cots. Ladders. Wooden tables. Filing cabinets. Tools. Old bottles. Books. Records. Pool table. Small plywood boat. Mirrors. Beds. Adding machine. Miscellaneous items. Saturday, 7am to 5pm; Sunday, 10am to 4pm. 501 Gorge Rd. East.

BACKYARD SALE. FRIDAY and Saturday 10-5pm. 12' aluminum boat and oars, 10x12 wool Axminster rug, drapes 9' width, sofa bed, loveseat, arm chairs, single bed, round top trunk, old wooden highchair, misc. baby and household items and collectibles. 3172 Balfour Ave.

SATURDAY, 10-4PM. GLASS collectibles, wood frame picture window 80"x53", Coleman campstove, Blue daybed, scenic oil painting unique frame 38"x33", historical iron wheel 30"; old trunk, large plants. 7227 Peden Lane, Brentwood Bay.

MOVING SALE. BASSINETTE, dresser, carseat, toys, books, clothes, aquarium, chesterfield (needs upholstering), lazy-boy chair, kitchen chairs, bed, tent trailer, and much more. 8505 Ebor Terrace (off Amity), 10:am-5:pm Saturday.

GARAGE SALE, SATURDAY and Sunday 10:am-4:pm, 704 Dunbrook, Langford. Fish tanks, rifle scope, old Singer sewing machine, antique chime clock, car parts, Jerry cans, household items and much more.

YARD SALE, SUNDAY 10-6. 12' aluminum boat, 4 horse motor and trailer; 2 door fridge; pool pumps; stroller; chair; Ford truck winch bumper; 2 16.5 tires; 308 and 303 rifles; 2 shotguns, 10' Alaskan camper, and much more. 1086 Colville.

HOUSEHOLD FURNITURE including large size walnut cedar chest, automatic washing machine, TV, glassware, dishes, carpenter tools, etc. Saturday and Sunday 10am-4pm., 551 Judah St.

SUPER GARAGE SALE! 1585 Oak Bay Ave. (at McGregor). Cheap prices - clocks, cameras; kitchen goodies, clothes, furniture, books - items galore - don't miss these bargains! Saturday August 2nd, 7am to 4pm.

SPECIAL SALE. PLANTS, books, antique frames and prints, 9X12 tent, ceramic sink, firescreen, ox yoke, kitchen wares, etc., etc. 599 St. Patrick Street, Oak Bay. 10: am-4: pm Friday to Sunday.

GARAGE SALE AUGUST 1, 2, 3, 10 - 5. Ceramic glazes, green ware ½ price, large slip mixer, small slip mixer, large kiln, sand filter, crib, toys and sink, and miscellanous item. 2715 Sooke Road (near Glen Lake corner).

PATIO SALE, 4822 TOWNSEND Dr, Saturday, August 2nd, 10—3, no pre-sales. Men's and boy's sports equipment; small electrical appliances; horse tack; metal dog crate; and other miscellaneous items.

JOINT "JUMBLE SALE". SATurday, August 2nd only, 10 till 3, 4198 and 4199 Glendenning. Fur coats; leaded windows; tools; bicycles; children's things; wide variety quality items. No presales.

Super Garage Sale
Sat. Sun. & Mon. 10 am-5 pm. Almost everything goes. 598-5640, 2204 Lydia Street. Early birds welcome.

GARAGE SALE SATURDAY. August 2, 10 - 4. 800 Daffodil Avenue (corner Marigold and Daffodil). Gold drapes with rods $10. Many household items. Small toys.

DEMO. SALE, 635 ROTHWELL. Daily 9am-2pm. 385-7789 or 479-2315. Bricks, 2 antique mantle pieces, 250 gallon oil tank, fridge, used lumber panelling, radiators.

NEIGHBOURHOOD GARAGE sale. 9x12 tent, TV, L78-15 tires, new stereo equipment, toys, misc. Saturday only, 9am-3:30pm. 987 Lucas Ave, Lakehill.

MOVING, MUST SELL, 2 rugs, drapes, coffee table, tools, and many miscellaneous. Saturday, Sunday August 2nd, 3rd, till 6. 1581 Gregory Place off Cedar Hill.

105 GARAGE SALES

MORTGAGE FORECLOSURE
If all most go. I've got just about everything a person could use. Friday evening, Saturday, Sunday 6:30-5. 382-3278 755 Obed. (behind Fairways).

3 FAMILY GARAGE SALE. Fairfield. Saturday 10 am-2 pm. Doors, windows, household misc. New childrens books, puzzles, cards and prints. 1457 Clifford (off Arnold).

3 FAMILY GROUP YARD AND carport sale. Beds, chesterfield suites, furniture, fridge, stove, miscellaneous. Friday-Saturday, 10am-5pm, 1656 Cedar Ave, off Shelbourne. No early birds.

DOUBLE BED, BLENDER, free-standing bathtub, books, records, Rangette, misc. household items. 1849 Feltham Road, Gordon Head, Saturday 9:30am-2 pm.

SATURDAY 8-5PM. BUILDING materials, windows, glass, doors, paints, stains, pipe and fittings, skies and boots, lumber, bike parts, others. 113 Elroy. 478-0434

MOVING ABROAD. MUST sell miscellaneous furniture, appliances, plants, books, etc. Low prices! 4989 Prospect Lake Rd. 479-5465.

OAK BAY, SATURDAY August 2nd, 9-1pm. 2431 Currie Road. Carpets, curtains, kitchen items, sports equipment, clothing, lots of misc. No early birds.

2461 HAZEL, OFF ISLAND RD. Saturday, August 2nd, 9-5. TV parts; clothing; carpeting; books; drapes; glass; miscellaneous.

MOVING, ODDS AND ENDS, dressers, bikes and parts, etc. 9-5 each day. 2575 Wentwich (off Atkins and Selwyn, Langford). 478-7833.

MOVING. SATURDAY NOON - 4 pm. 1040 Lyall Street. fridge, stove, children's clothes, free junk. Wanted 2 cat flight cages. 384-2692.

3120 BALFOUR AVE., 11 AM-5 pm, Saturday August 2nd. GE portable washer, wire fence enclosure, clothes, toys and miscellaneous. Lemonade!

GARAGE SALE SATURDAY, August 2nd 9: am-1: pm. Pool items, household wares, etc. Inquire 388-4278. 2823 Colquitz (off Gorge).

ARBORITE KITCHEN TABLE. Quality ladies' and men's clothing, very reasonable. Potted plants and other items. Saturday 10:30 a.m. 1426 Gladstone.

SATURDAY, 9 TIL 5, 1670 McRae Ave, miscellaneous furniture; child's and adult's clothing, books, bikes, tires, curtains, etc and more etc.

BACKYARD SALE. AUGUST 2nd and 3rd, 9am-3pm. Furniture, refrigerator, miscellaneous items. 336 Arnold Ave, 598-6060.

YARD SALE SUNDAY 12noon-4:pm. Wood fireplace, hide-a-bed, light fixtures, mens ski boots, stucco wire and misc. 1361 Lang Street, 383-6301.

GARAGE SALE. BABY needs; misc. household items, childrens toys and much more. 10236 Tsaykum Rd, Sidney. Saturday & Sunday, 9-6pm.

SATURDAY, AUGUST 2ND. 10am-2pm, 4067 Tracey St. Stove, trumpet, household items, ornaments, miscellaneous.

GARAGE SALE 909 BANK Street, 10am-4pm, Saturday 2nd. TV, record players, books, games, projector, tools, ski boots, etc. Lots of goodies.

OAK DRESSER, BEVELLED mirror, $79. 30" stove $49. Garage sale paradise. 723 Goldstream. Open 8 days a week. 478-2514.

3 FAMILY SALE, CORNER Acton and Cedar Hill Rd. opposite Oaklands Chapel. Interesting items, great prices. Saturday, 10-3pm

Having my Garage Sale at Western Speedway, every Sunday, 8am-3pm.

MOVING MUST SELL FURNIture, picnic table, toys, many misc. Friday and Saturday 10-4, 6453 Rodolph Rd.

GARAGE SALE. MOVING, leather chairs, china, records, etc. 10 - 4 Saturay, 638 Downey Road, Deep Cove.

CADBORO BAY CARPORT sale, 2598 Penrhyn, Sat, Sun, 8:00. Maple bed, loveseat, etc. Cash only.

GARAGE SALE. LOTS OF misc. items. 4265 Grange Road, off Carey Road. Saturday, August 2, 10-4pm

BUNK BEDS. ¾-BED. COFfee table. Dresser. Other items. 436 Springfield St; Saturday 10am.

GARAGE SALE. CHILDREN'S items, garden tools. Etc. Saturday morning August 2. 625 Victoria Avenue.

SATURDAY 10AM—4PM Moving out carport sale. Lots of misc. items. 3278 Megaw Place (off Ocean View).

FRONT YARD SALE. PICture frames, old clothing, stain glass window, etc. 1046 North Park, Saturday 8:30 am.

YARD SALE. MISC. AUGUST 2nd 9:30, 3139 Tillicum. 382-5207.

HOUSEHOLD EFFECTS FOR sale. 2540 Trent St. Saturday 10am.

SUNDAY ONLY, 12-5PM, COLlectables, mostly depression glass. 2830 Rita Rd. 478-5324.

302 OLSON ROAD (OFF METchosin) starts Friday, lots of goodies.

YARD SALE. CLOTHING, books, shoes, plus other stuff. 697 Strandlund. Thursday, Friday.

2421 CHAMBERS. COLLECTables, small appliances, furniture. Sat, Sun, 12 noon till dark.

NEIGHBORHOOD GARAGE Sale Saturday August 2, 10 - 3 pm. 4437 Tyndall Avenue.

HOUSEHOLD, GARDEN items, Aug 2, 9:00am-12noon. 2689 Eastdowne.

GARAGE SALE. SATURDAY, 10am-2pm. Many baby items. 3978 Lexington Ave.

SATURDAY, SUNDAY AND Monday 10-3pm. Lots of misc. 2585 Sooke Rd.

ANTIQUES, COLLECTIBLES, clothing and Goodies. 510 Sumas, Saturday, 12pm

HOUSEHOLD ITEMS, SATURday from 10am-2pm. 422 Edwards St.

GARAGE SALE, 1836 TEAKwood Road from 10am-2pm, Saturday.

YARD SALE. 231 MARY ST. from 8am to 7pm.

FAMILY GARAGE SALE, 3745 Blenkinsop, 9-3, Saturday.

115 SWAPS

YAMAHA CR820 RECEIVER, TEAC A103 deck, JVC QLA2 table, Sansui SPX9000 speakers, $1500 or, swap for Chev van. 381-6138

18X36 IN-GROUND ALUMInum wall pool kit. Wholesale value, $2700. Trade for boat and motor or Volkswagen window van. 112-629-6650 after 6pm.

1969 CHEVELLE MALIBU 2 door, will swap for Van, Camaro or Firebird. Value $2850. 474-1473

TRADE 1973 HONDA 350 FOR boat, motor and trailer. 652-9853.

116 COINS and STAMPS

SELLING SILVER COINS. Canadian pre 1966 20% below silver content value. Phone Mr. Clark at 474-2488.

WE BUY SILVER COINS AND sterling. Universal Trading Centre, 383-9512

117 ANTIQUES and ARTS

THE VICTORIA GLASS AND Bottle Collector's 12th annual Antiques and Collectibles Show and Sale, Juan de Fuca Recreation Centre, 1767 Old Island Highway. Sat. August 2, 10am-6pm, Sun. August 3, 10am-4pm. Free Admission. Free parking. Information 385-4195

VICTORIA MEDAL & MILITARIA LTD
Medals, swords, badges, etc. Bought and sold. 1109 Langley St. 384-4041.

1837 KIRKMAM GRAND, REfinished, buried walnut, recently restrung, excellent condition, $9850 or best offer. 382-0625 after 6pm.

MARSHALL ANTIQUES, 1030 Fort. We buy quality furniture, silver, china, crystal. TOP PRICES PAID. 382-0511.

WANTED: QUALITY ANtique furniture, rugs, clocks, paintings, silver. Highest prices. D. Robinson, 1019 Fort, 384-6425.

BEST PRICES PAID FOR Antique furniture, porcelain, crystal, copper, brass etc. Jadis Antiques, 609 Courtney St. 384-4523.

FOR SALE LARGE SELECtion of anitique light fixtures and shades. Waterglass Studio, 1040 North Park Street, 384-1515.

COLLECTOR WILL BUY OR repair any wind-up gramaphone, outside horn or otherwise. 595-4768.

ANTIQUE, PLATINUM, GOLD, and diamond watch. Appraised value, $1754. Will sell $1500. 478-4678.

FURNITURE REPAIRED, Antiques our specialty. Phone 478-2539.

COLLECTION OF OLD TELEphones for sale, 652-5757 after 5pm.

ANTIQUE CHIPPENDALE dining room suite plus sideboard, $1200. 474-1942.

18TH CENTURY LOUIS XVI display cabinet, 5 painted panels. 477-5985.

ANTIQUE GASOLINE PUMP, visible glass top, $1,950; 1918 cash register, $585; 386-4497

PLAYER PIANO. PHONE Anderson's Piano Tuning, 477-6439.

4 POSTER DOUBLE BRASS bed, tubular steel, $750. 477-4101

ANTIQUE ROUND OAK table, $300 firm. 658-8427

120 GARDEN SUPPLIES

Fertilizer

SAANWOOD FARMS LTD.
Cow manure. 652-2026 or 652-1743. No Sunday calls please.

Plowing, Rotovating and Cultivating

DON'S TRACTOR SERVICE
477-3913
We rotovate, plow, cut grass and brush; also loading and hauling.

TED'S TRACTOR SERVICE. Rotivating, plowing, leveling. Hay cutting. 478-4059.

Tools and Supplies

25" MCLEANS FRONT THROW reel mower, Briggs and Stratton motor, 2 years old, excellent condition. Asking $275. 477-7429

Top Soil, Rocks and Fill

#1 SCREENED TOP SOIL mixed with sand and manure, self pickup $10 a yard. Minimum delivery 7 yards. Delivery extra some areas. Also fill soil for trucking charge only. 478-3322.

SCREENED TOP SOIL WITH manure and sand, $12/yd. Delivery extra. Sterilized potting soil by bag. E. Nixon Ltd. 478-0517. Nights 479-1937, 479-2995

NO. 1 MIXED TOPSOIL, DARK, sandy loam. Large and small orders. Also no. 2 and perk soil. Phone; 658-5172, 479-1582, 658-8921.

HILLBANK GRAVEL SUPplies Ltd. Top quality topsoil delivered in Victoria area. 10-20 yard load. $11 peat mix, $10 peat soil. 743-2467.

FREE FILL
Trucking charges only. Call 386-6308 Mon.-Fri. 8:30-4:30.

BY SACK, WEED FREE black soil. Open 7 days a week, 382-2843.

FREE FILL, NO DELIVERY charge to some areas. 478-8361, 658-8921, 592-1331.

#1 SHREDDED SOIL, 15 YARD loads, $10 per yard. After 6, 479-8349.

GOLF COURSE TOP SOIL, 10 yd. minimum. $10 per yd. delivered. 479-1122.

SAND, GRAVEL, DRAIN rock, crushed rock, and top soil, 1 to 6 yard loads. 658-5406.

WANTED: BLASTED ROCKS. 477-1727

ROCK FILL WANTED, VIEW Royal 478-7970.

VIRGIN WEED FREE SOIL, rich and black. 383-1532

125 PETS and SUPPLIES

MAYDON

150 CARS FOR SALE

ENSIGN

CHRYSLER PLYMOUTH

WE THOUGHT YOU SHOULD KNOW

ALL UNITS CHECKED BY CAR CLINIC DIAGNOSTIC CENTRE

'80 Chrysler Cordoba
'80 Pontiac Phoenix
'80 Bobcat S.W
'80 Dodge D150 PU
'79 Ford Mustang II
'79 Plymouth Caravelle
'79 Plymouth Horizon
'79 TC3
'79 Datsun 510
'79 Chrysler 300
'79 Dodge Omni
'79 Chev Camaro
'78 Plymouth Horizon
'78 Mercury Cougar
'78 Chrysler Lebaron
'77 Pontiac Trans Am
'77 Chevette
'77 Cordoba T-Bar
'77 Toyota Corolla S.W.
'75 Olds Cutlass
'75 Ford Pinto S.W.
'75 Pontiac Ventura
'75 Plymouth Fury
'74 Datsun B210
'74 AMC Gremlin X
'74 Jeep Cherokee
'72 Mercury Montego
'70 Toyota Corona
'70 Mazda 808
'69 Datsun PU

PLUS MANY MORE

GOV'T TESTED PLUS 2-YEAR WRITTEN WARRANTY

WANTED!
GOOD CLEAN USED CARS
CONTACT:
DON REDECOPP

ENSIGN

Chrysler-Plymouth Ltd.

DOWNTOWN
YATES AT COOK
Dealer licence number D5295
386-2411
Open Weekdays
Till 9:00

1979 - 1980

1979 MUSTANG, 2.8 LITRE, V6, automatic p.s., radio, blue. $5195
1979 Mustang, automatic, 2.3 litre, 4-cyl, p.s, radio, dark blue. $5095.
1979 Cougar XR7, 302 V8, auto, P.S., P.B., radio, buckets, Landau roof, $5495.
1980 Citation X—body, V6, auto, P.S., 4—DR hatchback, $5995.

HERTZ RENT A CAR
(Division of Howbar Leasing)
901 Douglas St., Victoria, B.C.
Open 7 days a week. 388-4411
Dealer #6499

1980 FORD THUNDERBIRD, blue, V-8, auto., ps., pb., power windows, radio, white vinyl roof, bucket seats with console. DEMO ON TODAY for $8,795. Don't miss this one — trades welcome. 388-5714, 382-6315, Bridge St. Motors.— Dealer 5161.

REGRETFULLY MUST SELL 1979 Zepher Z-7 ghia, 6 cyclinder automatic, power steering, power brakes, radio, white wall radials, white with chamois colour deluxe velour interior and vinyl roof, immaculate. Only 6,300 careful miles. Lady driven. $7200. 595-2105.

1979 VW RABBIT DIESEL Deluxe model with AM/FM stereo and cassette player. Only 22,000 kilometers. Immaculate and impeccable condition. Regularly serviced and maintained. Service records available for inspection. $6,950. 658-8091.

1980 4 DOOR CITATION Hatchback Demo; 4 cylinder, automatic, steering, radio, defroster, 2-tone paint and much more. Retail $8275. Sale $7795. Bridge St Motors DL5161, 388-5714, 382-6315, 478-0247.

1980 ELDORADO BERRITTZ Demo, blue, under 500 miles. This car is loaded including sunroof. Retail $27,400 can be bought reasonable. Trades welcome. Bridge St Motors DL5161, 388-5714, 382-6315, 478-0247.

UNBELIEVABLE

1980 Olds Cutlass Brougham sedan. List at approx $12,000. Selling for incredible price of $9,000 firm. 721-3046.

79 CAPRI, AUTOMATIC, RADIALS, 24,000 km, $5500. 388-5717

150 CARS FOR SALE

EDWARD motors ltd.

SUNSHINE SALE

★ ★ ★ ★

ECONOMY

69 SUNBEAM Alpine GT. Hardtop, automatic, new mag wheels, fun to drive. $1695

70 MAZDA 1800 4 dr, 4 spd, low mileage, 1 owner. $1895

73 VW Super-Bug, stick-shift auto, low 1 owner mileage. $3395

74 PINTO wagon, auto. Highway mileage, mechanically sound. $1995

74 VW Westfalia, nicest layout we've seen. $6395

75 VEGA Hatchback, low mileage, 4 spd. $2495

79 CHEVETTE Hatchback 2-dr auto. Choice of 2 — red or yellow. $4595

79 SUBARU FE (fuel efficient) 5 spd. coupe. Super low mileage. $5995

★ ★ ★ ★

SPORTY CARS

71 TR6 Roadster, mechanically fine, needs some detail work and finishing. Super buy at $2395

72 DATSUN 240Z, silver, mags, clean and nice $5995

78 DATSUN 200 SX Sport, auto., AM-FM stereo, power mirrors, metallic blue, immac. $5995

79 FIREBIRD, lady owned, 16,000 miles, 305 V8, auto, ps, pb. $7395

80 MUSTANG Hatchback, 6 cyl. 4 spd. 4,600 miles. $7295

★ ★ ★ ★ ★

MANY MORE TO CHOOSE FROM

EDWARD motors ltd.

SUBARU Headquarters

3319 Douglas
(Opposite ICBC)
Dealer 6605 384-1161

Beat The Price Increase!
Choice of 5 1980 Buick Riviera classic luxury coupes. These sporty front wheel drive cars are fully equipped including air conditioning and cruisemaster. And 3 have 3 have power sunroofs. Top trade-in value for your car. "This weeks exclusive with CHARLIE PETERSON" at Empress Pontiac Buick GMC Ltd. 382-7121 or res. 592-0458. Dealer 5701

TRY US FIRST!
79 Horizon, hatchback. Tremendous M.P.G. One owner, low miles! Make an offer! 388-6921, Metro Honda, Dealer 5876.

1979 CHEV CHEYENNE 4X4 short box, stepside, 350 CID, tilt wheel, power windows, power steering, power brakes, pinstriped, 33 total options, 12,000 mi. Immacualte. $9950. 478-6718

1979 CHRYLSER LEBARON Sedan, white with gold velour interior, power steering, power brakes, AM/FM radio 8-track, cruise control. $6700 or nearest offer. 479-2826, 592-6287.

80 GRANADA GHIA
6 cylinder, power steering, power brakes, automatic, 5,000 miles only, offers, 656-3824.

WHY BUY NEW?
1979 Olds Cutlass Brougham wagon, as new, many extras, 15,000 miles, $7950. 477-1759.

1980 CITATION FRONT wheel drive, V6, auto, P.S., 4—DR hatchback, $5995. 888-4411. Dealer #6499

79 VOLVO 244 DL
4 door, 4 cylinder, automatic, power steering, must sell, $7995. 384-8466.

1979 COUGAR XR7, 302 V8, auto, P.S., P.B., radio, buckets, Landau roof, $5495. 388-4411. Dealer #6499

1980 DIESEL RABBIT, MUST sell, $1000 less than replacement, many options. 382-9295, after 5:30.

1979 MUSTANG, 15,000 MILES, power steering, radio, white walls, as new. 652-1711 before 5:30pm.

'79 GOLDEN THUNDERBIRD, many extras, bucket seats, sunroof, etc. Call Stuart or Karen, 598-7848.

1979 SAPPORO, LOW MILEage, choc brown, overhd cons, AM/FM, warranty, much more. 386-9659 Rob.

1979 MUSTANG COBRA, MUST sell returning to school. Many options. Phone for details. $6200 or best offer. 474-2533.

1980 CITATION, V6 AUTOmatic, radio, excellent condition, radials, 384-4648.

79 MUSTANG 4 SPEED hatchback, low miles, good condition, asking $5400. 598-0185

BRAND NEW 1980 ACADIAN hatchback, 15,000 kms, $4900. 658-5862

1980 VW SCIRROCO SPORTS, low mileage, 5 speed, stereo, $9,500 or best offer. 384-4206.

1979 T-BIRD, CARAMEL COlour, T-roof, extras, highway miles. Stuart, 598-7848.

79 DODGE COLT, 30,000 KMS, standard shift, $4400. 658-5862

1977 - 1978

Comfort + Economy

1977 Volare 2-dr., 6 cyl., auto., PS, PB, radio, half vinyl roof, electric defogger. In extra clean condition. $4245. Call from 9 to 5 388-5714. After 5 call 382-6315 Bruce; 478-0247 Glen. Bridge St. Motor Co. Dealer 5161.

CHEAP ON GAS, CHEAP ON Price. High on Value. 1978 Toyota Corolla Deluxe 1600 4-dr., 4 cyl. std., PS, PB, radio, in excellent condition. Reduced from $4895 to $4595. Call from 9 to 5, 388-5714. After 5 call 382-6315 Bruce; 478-0247 Glen. Bridge St. Motor Co. Dealer 5161.

150 CARS FOR SALE

THREE POINT MOTORS

Mercedes-Benz
PORSCHE

80 OLDS WAGON
Big, luxurious "Custom Cruiser", air conditioning, power windows, power locks, extra rear facing seat, custom roof rack. Only 11,000 miles $10,500

80 BUICK CENTURY
Silver and black beauty. V8 automatic, power steering, power brakes and radio. An exceptionally nice car. $8,295

80 CAMARO
Only 12,500 miles on this like new unit. Silver and grey two-tone. V8 automatic, power steering, power brakes, radio $7,995

80 SKYLARK
Very attractive light ivory unit with cloth interior. V6 automatic, power steering, power brakes, radio $7,195

80 CITATION
Sharp four-door hatchback V6 automatic, power steering, power brakes, radio $7,495

79 RABBIT
Only 15,000 miles on this copper metalic four door with 4-speed and radio $7,495

79 FAIRMONT
Just over 2,000 miles on this immaculate Futura coupe 6-automatic, power brakes, AM/FM/tape deck $7,195

79 TOYOTA CORONA
This is an excellent unit. Five speed hatchback with power steering, power brakes, radio (AM/FM) $6,995

79 DATSUN 510 STATION WAGON
A beauty! Metallic green unit with automatic, custom roof rack, radio, and other extras $6,995

79 AMC SPIRIT
DL 4ffthback, 6 automatic, power steering, power brakes, power locks, radio, etc. (16 options) Only 11,500 miles $5,495

79 DATSUN 210
Choose from two and four door units in a variety of colours. All have been serviced and are ready to go. Automatics with radio, side mouldings, heavy-duty undersea. Priced from $4,895

78 MERCEDES
300 CD two-door hardtop finished in silver and powered by 5-cyl. diesel engine. Automatic, power steering, power disc brakes, sunroof, AM/FM station-seeker and cassette stereo $25,700 ($10,000 less than replacement cost)

78 DATSUN 510
Automatic, radio, side mouldings and underseal. Low mileage. $4995

OPEN WEEKDAYS TILL 6 P.M.

Government at Hillside
385-6737
Dealer 5053.

TRY US FIRST!
77 Honda Hatchback, standard. 388-6921, Metro Honda. Dealer 5876.

TRY US FIRST
'77 Pinto, only 31,000 Km. 388-6921, Metro Honda. Dealer 5876.

78 HONDA 4 DOOR ACCORD, silver with black interior, style mags, still under extended warranty coverage, $6500 or best offer. 652-1204

77 PONTIAC PARISIENNE, 2 door, 305. Power steering, power brakes, power windows, tilt steering, 39,000 miles, $5,300. 652-5804.

77 TOYOTA CELICA GT, BLUE, new SB radials, AM/FM stereo cassette, 48,000 miles, excellent condition all round. Best offer to $5600. 478-6728.

1977 DODGE COLT, AUTOmatic, only 22,000 miles. Silver-grey, radio, radials, perfect condition. Lady driven from new. $4500 or nearest offer. 474-2760

TRY US FIRST!
78 Honda Accord, automatic. Very low miles! 388-6921, Metro Honda. Dealer 5876.

1978 HONDA 5 SPEED HATCHback, excellent condition, low mileage. Offers on $4500. 385-9565 after 5pm or before 8:am.

1977 CUTLASS SUPREME, 22,000 miles, 350 automatic, power steering, brakes, windows. Very clean throughout. $5500. 479-7769.

1978 NOVA CUSTOM RALLY, v-8, 35 pd automatic, loaded, excellent condition. $5495 or best offer. 652-1025.

1977 FIREBIRD ESPIRIT, blue, all options, 26,000 kilometers. Excellent condition. Asking $7250. 479-7355.

STATIONWAGON
1977 Mercury Cougar, 26,000 miles, power equipped including air. 383-8131, 382-9388.

78 GRAND PRIX, 2 DOOR hardtop, 301 V8, automatic, excellent condition, $6,200 386-2020.

77 HONDA CIVIC, EXCELlent condition, 36,000 miles, $3295, trades considered. 478-6529.

LOOK! 1977 HONDA CIVIC hatchback, vinyl roof, good gas mileage. Good working condition. $2800. After 5pm, 386-2980

1977 PLYMOUTH STATIONWAgon, 6 cyclinder, excellent condition, only 43,000 kms. Best offer. Contact Joe, 477-4713.

78 TRANS AM SPECIAL EDItion, 6.6 TA 4 speed, 35,000 kms, $8500. 595-3528. 1733 Foul Bay Rd.

1978 FIREBIRD ESPRIT, 20,000 miles. Many options. $6895. 656-5147 after 6pm

78 HONDA 5-SPEED, NEW tires, special wheels, very good condition. $4000. 658-5149.

77 FIREBIRD ESPRIT, MANY options, like new, immaculate shape. 385-3765

MOVING MUST SELL '77 CAmaro, excellent condition. $6,000 or best offer. 592-8136 after 6pm.

77 HONDA CIVIC, EXCELlent condition, $3300 or best offer. 385-5529

1977 CADILLAC SEVILLE, SUN roof, 27,000 miles, mint condition, price $14,500. 477-4101

77 HONDA CIVIC, MUST SELL, excellent shape, best offer. 386-7418 after 5.

1977 TRANSAM, P/S, P/B, SILver red velour interior, tilt wheel. $7400 OBO. 382-0750.

78 RABBIT 4 DR. DELUXE, A/T, Immaculate, 16,000 miles, $5900. 479-0435.

1977 HONDA ACCORD, GOLD, 17,000 miles. Absolutely mint. $5500. 474-1841

78 HONDA CIVIC HATCHback, 5 speed, custom stripes, Am radio. After 5 592-4751.

150 CARS FOR SALE

REG MIDGLEY

AMC Jeep Renault

MACHO
1979 CAMARO Z28
Two Tone Blue with all the good stuff!
4 Spd, 4 Spd., 'Air', 'Stereo'.
$10,900

GOLD CADILLAC
1977 COUPE DE ELEGANCE
Absolutely beautiful. One Owner. For Particular Buyers Only.
$11,500

GTL
1979 RENAULT LE CAR
One Owner. Red. Renault Le Car Rated at 54 MPG Highway.
$5495

★ Written Guarantee
★ Safety Tested

REG MIDGLEY MOTORS LTD.
"The Super Lot"
Douglas at Cloverdale
385-8756
Dealer Lic. 5186

PLIMLEY

JAGUAR — ROVER
TRIUMPH
M.G. — MINI — SAAB
1010 YATES ST. 382-9121

80 Chevrolet Citation $7995
79 Volvo 2-dr., automatic $7995
79 Saab turbo $16,895
78 Chevrolet Nova $4895
79 Volkswagen Get-A-Way $13,945
78 Saab 4-dr., automatic $9495
78 Honda Accord $5995
78 Ford Pinto, many extras $4995
78 Chevrolet Nova $4895
77 Chrysler Cordoba $5495
77 Mercury Cougar $3895
77 Pontic Grand Prix $5695
76 Pontiac LeMans 9-pass. wagon $4595
75 Dodge Dart, 6 cyl. $2595
75 Mercury wagon $3295
75 Triumph TR7 $6295
74 Olds 98 $3495
74 Mercedes Benz diesel $9295
73 Ford Torino $1395
73 Datsun 610 wagon $2395

TRUCKS
76 Ford Courier $3695
75 GMC Short Box, ½-ton $3495

DEALER 5351

77 VOLARE WAGON
Deluxe Premier Edition
1 owner. Only 25,000 miles, constant care, automatic transmission, power steering, power brakes, power windows, roof rack, 2 tone, deluxe interior, exterior. Mint condition. Best offer by August 10. 592-0814.

SPECIAL EDITION
1978 Dodge Aspen 2-dr Special Edition, ps, pb, economical 6 cyl. auto, landau roof. A real beauty for only $4495. 382-2313 WILLIE DODGE CHRYSLER 3200 Douglas St. Dealer 5881.

77 VOLARE
4-dr. sedan, 6 cyl., auto. Excellent condition, ps, pb, vinyl roof. $3495. Painter Motors Ltd., 388-6196, 3005 Douglas St. Dealer 5802.

77 Mercury Marquis
4 dr. HT, P.S. P.B, V8 AT. Only 14,000 mi. A beautiful car $5795. B. Madsen Motors Ltd. 478-5011. Dealer 5450.

1977 DODGE ASPEN 4 DR. CUStom sedan, slant 6 auto, P.S, P.B, radio. Light green with dark green interior. 31,000 mi. Extra excellent condition. $4895. Bridge St. Motor Co Ltd., Bruce 382-6315 or 388-5714. Dealer 5161.

EXTRA CLEAN
1978 Honda 5 spd., 25,000 kms. $6500. Yates Auto Sales, 388-7722. 950 Yates. Dealer 5268.

1977 4 DOOR PLYMOUTH Fury Salon, 360 V8, power brakes, power steering, automatic transmission, radio, velour interior, vinyl roof, 29,000 miles, excellent condition, $4,250. 477-8629 after 6.

77 HONDA
2 dr. Hatchback, 4 cyl., 4 spd., radio, radial tires. $3,495. Painter Motors, 3005 Douglas, 388-6196. Dealer 5802.

TRY US FIRST!
'77 Cougar 4-door Brougham sedan. 26,000 miles — mint condition! 388-6921, Metro Honda. Dealer 5876.

LIKE NEW, 1978 CELICA LIFTback, 30,000 kms, white, power steering, power brakes, plush interior, am/fm, black louvers, $6500 or best offer. 479-3808 between 8-10am or 6-9pm.

TRY US FIRST!
77 Honda Accord, 5 speed. Mint! 388-6921, Metro Honda. Dealer 5876.

1975 - 1976

COMPACT SEDAN
Immaculate 1976 Comet 4 dr. with only 13,500 original miles. Small V8 auto. trans, power steering, radio. In beautiful condition. For information and viewing contact BARRY FOSS exclusively at 382-7121 or res. 595-6703. Empress Pontiac Buick GMC Ltd. Dealer 5701.

STATION WAGON
Low mileage, executive owned 1975 Plymouth. 318 motor, power steering, power brakes. Automatic, AM-FM radio. Radial tires. Trailer package. Very well maintained. Excellent condition. Was $3695, now open to offers. Timmis Motor Company. Dealer 5557. 388-6229, 477-6357

SUPER CLEAN
1976 Monte Carlo. Nicely equipped with all the features. Showroom condition. For a good deal on this immaculate car contact BILL REYNOLDS, 382-7121 or res. 595-0718 Empress Pontiac Buick GMC Ltd. Dealer 5701.

150 CARS FOR SALE

Millstream

CHEVROLET OLDSMOBILE

BUICK
80 SKYLARK 4 door, front wheel drive, V6 automatic, power steering, brakes, radio. Finished in red with tan cloth interior. Only $6950

CHEVY
79 CHEVY ½ ton pickup, diesel engine, atuomatic, power steering, power brakes, radio. Only 19,000 KM. Finished in yellow with beige vinyl trim. Only $8995

VOLVO
73 VOLVO SW, 4 cylinder, 4 speed, radio, fuel injection. Finished in orange with matching trim. Only $41.50

CORVETTE
79 CORVETTE. All Corvette options. Finished in silver with oyster leather trim. $16,500

MALIBU
79 MALIBU 4 door, economical V6 automtic, power steering, brakes, radio. Finished in light green with matching vinyl trim. Only 10,500 KM. $6550

MONZA
80 MONZA hatchback, V6 automatic, power steering, power brakes, radio, sunroof. Only 13,000 KM. Dark blue, blue vinyl trim. $7150

MOST CARS BCAA INSPECTED

MON.-FRI.
8:30 a.m. - 9 p.m.
SAT. 9 - 6

Millstream Chevrolet Oldsmobile Ltd.
1730 Island Highway
474-1211
Dealer Lic. D-5831

LOOKING FOR A LATE model good reliable car under $3500? 1976 Pinto Runabout, 4 cyl std., radio, PS, extra clean. Our price $3195. Trades welcome. Call 388-5714 9 to 5. After 5: 382-6315 Bruce and 478-0247 Glen. Bridge St. Motor Co. Dealer 5161.

75 CADILLAC
Fleetwood Brham de Elegance. Fully loaded, air, windows, tilt steering, independent 6 way seats, cruise. A beautiful automobile. $5995. B. Madsen Motors Ltd. 478-5011. Dealer 5450.

GREAT FAMILY WAGON
1976 Plymouth Volare Premier stationwagon, auto, 6 cylinder, power steering, power brakes, 24,000 miles. Excellent condition. $4500 or best offer. 382-0131.

1976 ACADIAN 3-DOOR Hatchback, 40mpg, automatic transmission, brand new tires, excellent interior. Tested 'till '81. Immaculate paint, very clean car throughout. A steal at $2300. 592-4573.

76 GRAN TORINO
4 dr. sdn, V8 auto, P.S, P.B. Excellent. A bargain at $2695. B. Madsen Motors Ltd. 478-5011. Dealer 5450.

1976 PINTO S/W
Automatic transmission, new tires, brakes and battery, recent major tune-up, extremely clean. Asking $3495. 383-9229.

75 RABBIT
2 dr. 4 cyl, 4 spd. Like new. Only $3795. B. Madsen Motors Ltd. 478-5011. Dealer 5450.

TRY US FIRST!
76 Honda Civic, 4 speed, silver in colour, $3295. Metro Honda. 388-6921, Dealer 5876.

TRY US FIRST!
76 Honda station wagon, $3495. 388-6921, Metro Honda. Dealer 5876.

TRY US FIRST!
'76 Acadian, automatic, $1995. 388-6921, Metro Honda. Dealer 5876.

1976 MONTE CARLO, V8, automatic, power steering, power brakes, tilt steering, Econo gauge, vinyl top, very good condition. 592-9013

1975 FIREBIRD ESPRIT, V8 automatic, power steering, power brakes, power windows, air conditioning, many other options. $4300 or offers. 652-3186.

'76 RABBIT
Deluxe 2-door, 4—speed, in green, with radio, and passive restraint system. Clean and well cared for. $3795. 477-7358.

TRY US FIRST!
75 Vega station wagon, 4 spd, 388-6921, Metro Honda, Dealer 5876.

76 OLDS 4 DOOR SILVER CUTlass with vinyl roof, all power, air, AM—FM stereo, black interior, undercoat, console shift, V8, 38,000 miles. $4500. 385-2070.

FORD CUSTOM 500, MECHANically A—1, low mileage, very clean in and out. $3600 or best offer. 384-3926.

MUST SELL '75 LEMANS, 4-door, 350, 54,000 miles. Excellent condition. $3500 or best offer. 386-0134.

76 VOLARE STATIONWAGON, 6 cylinder, manual 4 overdrive, good condition, $3100. 598-2666 after 6

1976 CORDOBA, 46,000 MILES, all power with air, tilt wheel, white exterior, blue interior. All the goodies. $4750. 383-6954

1975 PINTO, 2300CC, 43,000 miles, new paint, shocks, brakes, 4-speed. $1950 or offers. 595-4197.

1975 OLDSMOBILE CUTLASS 2 door, clean throughout, well maintained, below average mileage. 595-4992

76 TOYOTA COROLLA 1200, 4 speed, 35 mpg, factory sunroof, radials, excellent shape, $3700 or offers. 384-9543.

1975 PLYMOUTH FURY, automatic transmission, power steering, power brakes. $1800. 388-7807.

76 LINCOLN MARK IV, IMMAculate, must be seen. #107-1450 Beach Drive. $8000, offers. Trades considered. 598-6632.

150 CARS FOR SALE

METRO TOYOTA

ESSO CAR CLINIC INSPECTED AND RECONDITIONED

USED CARS

79 Acadian
79 Corolla
78 Celica
78 Toyota PU
78 Datsun PU
77 Ventura
78 Subaru
77 TR7
77 Bobcat SW
77 Civic
77 Monarch
77 Chevelle
77 Camaro
77 Volare
77 Cougar
77 Granada
77 Corona
76 Rabbit
76 Malibu SW
76 Corolla
76 Dodge Van
76 Toyota PU
76 Mazda
76 Dart
76 Ramcharger
76 MG Midget
76 Datsun Wgn.
75 Corona 4 dr.
75 Volvo SW
75 Corolla SW
75 Pacer
75 Audi
75 Corolla
75 Dart Sport
75 Comet
75 Landcruiser
75 Cadillac
74 VW Beetle
74 GMC Van
73 Dart
72 Westphalia

OPEN FROM
8 a.m.-9 p.m.
SAT., 8 a.m.-5 p.m.

100% Bank Financing O.A.C.

386-3516

METRO TOYOTA LTD.
645 FINLAYSON
(Across from Woodwards)
DEALER 6290

METRO TOYOTA

GlenOak

Ford

'TELL A FRIEND'

73 COUGAR	$ 3950
74 VOLVO S.W.	$ 5250
74 AUSTIN	$ 2250
74 L.T.D. A.C.	$ 3450
75 GREMLIN	$ 2150
75 TOYOTA	$ 3750
76 L.T.D., 51,000M	$ 3450
77 RABBIT Sedan	$ 5750
77 CAMARO	$ 5950
77 PINTO S.W.	$ 4450
78 BOBCAT	$ 4250
78 L.T.D.	$ 5450
79 COUGAR XR7	$ 6450
79 OMNI AT	$ 4950
80 T-BIRD, Deluxe	$ 8250
80 CAMARO	$ 7450
80 TRANS AM	$ 9950

74 TOYOTA 4X4 S.W.
1 Owner - Low Mileage
Front Winch
★$ 5950 ★

TRUCKS

74 FORD ½ ton	$ 3250
76 FORD ¾ ton	$ 4650
76 BLAZER	$ 5450
78 RAMCHARGER	$ 8950

GLENOAK FORD
YATES AT COOK
384-1144
DEALER 6616

75 CHEV IMPALA, BLUE, 4 door, 48,000 miles, 350 V8, mint condition. $4100 727-2118.

1975 DATSUN 710 STATION WAgon, immaculate condition, phone 384-6369 or 385-9219.

1975 COUGAR XR-7, WHITE, loaded, excellent condition. $4000 or best offer. 478-3058.

1975 HONDA CIVIC, 4 SPEED. AM radio. 8 track. $2100. 386-0018

1975 PLYMOUTH FURY CUStom, good condition, offers. After 4pm, 656-5728.

76 COMET, 302 V8, SPORTS model, immaculate, $3900 or best offer. 383-7527

1975 DATSUN 710 WAGON, good condition, tested. Best offer. 642-3881.

1976 HONDA CIVIC HATCHback, 46,000 miles, $3,000 598-5675 after 6 pm.

76 GRAND PRIX
Beautiful classic car, loaded, air conditioning. $6500. 592-4293.

75 DATSUN 710, 36,000 MILES, sunroof, stereo, mags, $3000. 479-5145 or 477-7767.

75 VOLVO 242DL, LIGHT BLUE, 4 sp. with overdrive, 64,000 miles, $5000. 384-0275

76 THUNDERBIRD, 2 TONE paint, every option, $6900. 381-5716 or 383-5813.

1975 VW RABBIT, AUTOmatic, excellent condition. 56,000 miles. $4200. 384-5936.

1975 VEGA HATCHBACK, EXcellent condition, 50,000 miles, asking $1650. 652-9121

VW BAHA BUG
'76 Dualport, Solex carbs, etc. Front end damage. 477-7912.

1975 FORD ELITE, 36,000 miles, open to offers. 386-3985.

1976 MAZDA, 30,000 MILES, asking $3,200. Phone 382-9750.

150 CARS FOR SALE

Cornell GM

USED CARS YOU CAN EXPECT A GREAT DEAL FROM CORNELL

78 IMAPALA
Chev 2 dr. htp. 23,000 km. Like New $5895

★★★

77 CUTLASS
2 Dr. HTP. Loaded including Air $6495

★★★

75 CUTLASS
4 dr. sedan Loaded $5495

★★★

76 CAMARO
RALLY SPORT
4 spd. Excellent condition $5995

★★★

73 FIREBIRD
Clean Unit $5495

★★★

78 SKYBIRD
Like new $8495

★★★

77 DATSUN PU
5 spd. low mileage $4895

★★★

79 TRANS/AM
Lots of extras $9495

★★★

76 LEMANS
2 Dr. Htdp $3995

★★★

79 CHEVETTE
Auto $4895

★★★

77 VOLARE
Slant six Auto $4695

★★★

76 NOVA
Six Auto Excellent Cond. $3495

★★★

GOOD SELECTION
Z28's—CAMARO'S—TRANS/AM

★ ★ ★

"HIGHEST $$$ PAID"
For Clean Low MILEAGE TRADES

OPEN MON.—FRI. 9-9
SAT. 9-5
Finlayson and Burnside
385-5777 Dealer 5378

1976 HONDA HATCHBACK, 54,000 miles, $2100 or offers. 652-1239 or 388-5714, Nancy.

75 FIREBIRD ESPRIT, $3,750. Power steering, power brakes, tilt wheel. After 4 477-0779.

75 CADDY CONVERTIBLE, runs well, good looker, offers. 478-5558.

76 DODGE ARROW, 41,000 miles, asking $3650 or offers. 478-4391

1973 - 1974

73 TOYOTA COROLLA WAGON
Gold with black interior. One owner, low mileage. 4 speed, 1600 cc engine. New tires. Very good condition. $1995. 592-8595 after 5pm

'73 CELICA
A beautiful one owner, 4 spd, exceptionally clean and attractive, also economical. 381-5544. BSG Specialty Motors. Dealer 6033.

1973 CADILLAC FLEETWOOD Brougham Sedan, 55,000 miles, excellent running condition, all power options, automatic air conditioning, leather interior, Michelin radial tires. Only $4,500. 656-4334.

CONVERTIBLE
'74 Buick LeSabre, one owner, excellent condition, $4995. Painter Motors, 3005 Douglas, 388-6196. Dealer 5802.

GMC
1974 Sprint 454, 4 spd., 46,000 miles. Yates Auto Sales, 388-7722. 950 Yates. Dealer 5268.

74 DODGE DART, 318 V-8, auto all stock, excellent interior, fresh blue metallic paint, low miles. Must be seen! 382-2313 Willie Dodge Chrysler, 3200 Douglas. Dealer 5881.

1973 FORD COMET, 4 DOOR, 6 cylinder, gold colour, excellent running order, power brakes, steering, good tires, etc. Very reliable, $3600. Phone after 6pm, 385-3347

1973 TOYOTA CORONA, 4 cylinder, 4 speed, radio, new clutch, starter and exhaust system, 69,000 miles. Needs very minor repair only. $1,350 or best offer. 474-2971.

1973 FORD COMET, 2 DR. 6 cylinder, auto, PS, $1895. Government tested.
George Eng Truck Sales
Dealer 5166
2810a Rock Bay 385-3054

1973 COUGAR XR7, 351 C. Power steering, power brakes. Automatic, spoke mags. 57,000 miles. Good condition. Asking $2800 or best offer. 477-5747 after 6pm

TRY US FIRST!
74 Bobcat Stn. wgn. Villager, standard shift. 388-6921, Metro Honda. Dealer 5876.

74 Z28 CAMARO TYPE LT, PS, PB, tilt wheel, AM/FM cassette, tinted glass, white exterior, black velour interior. Factory stock $5600. OBO. 478-1954.

ECONOMICAL 1974 FORD Maverick 4 door sedan, beautiful condition, automatic, 6 cylinder, power, perma shined, tested, $2150. 383-0405

73 DATSUN 1200 HATCHBACK, automatic. 86,000 miles. Recent valve job. Slight rust, good runner. $850, offers. 478-2541.

1973 PINTO SQUIRE STATION wagon, new tires, battery, transmission, brakes. 1-owner, clean. $2100. 478-3228.

74 PLYMOUTH CRICKET, 4 door wagon, auto, excellent condition $2995 ono. 598-3723 after 10am

1973 DATSUN 610 STATIONWAgon, AM/FM, good tires, 4 speed, 39,000 miles, excellent ladies car, $2750. 477-9893

1974 DATSUN STATIONWAgon, one owner, very economical, 80,000 miles, $2,500. 721-3790.

1974 CADILLAC COUPE D'Ville D'Elegance, sun roof, newly painted, good condition, $5000. 477-4101

150 CARS FOR SALE

DOUGLAS VOLKSWAGEN AUDI

Your Largest Volkswagen Audi Dealer On The Island!

SAVE $ HUNDREDS $ DEMO SALE

80 RABBIT L
4-dr., auto., sunroof, tinted glass, vent windows, rear wiper/washer, radio, Permashine, black finish. Was $9458.
NOW $8495

80 RABBIT GTI
5-spd., heavy-duty shocks, AM/FM cassette, alloy wheels, Permashine. Finished in black. Was $9370.
NOW $8795

80 RABBIT L
5-dr., auto., sunroof, vent windows, leatherette, radio, mudflaps. Was $9027.
NOW $8695

80 SCIROCCO
Auto., tinted glass, vent windows, was $11,055.
NOW $9995

80 AUDI 5000 S
Diesel, 5-spd. trans., 2 way, sunroof, air, cruise control, fully equipped. Was $19,710.
NOW $18,300

PREMIUM USED

80 Capri Ghia, auto, sunroof $8995
79 Rabbit L, 2-dr., 4-spd., AM/FM tape $6995
79 Rabbit L, 2-dr., 4-spd. $6695
79 Chevette sedan, 4-spd. $5295
79 Omni sedan, auto. $6995
78 Rabbit L, 2-dr., auto. $6595
78 Malibu Cpe., auto. $7495
77 Audi Fox sedan, auto. $6395
76 Pinto 3-dr., auto. $2695
75 Beetle 4-spd. $3995
74 VW 412 sedan, auto. $3695
73 VW 412 sedan, 4-spd. $3495

Douglas Volkswagen Ltd.
3329 Douglas Street
388-5466
Dealer 5100

73 DUSTER 318, 2 BARREL, dual-exhaust, good gas, custom interior, many extras. $2900 obo. 382-6006.

STOCK 1973 FORD MUSTANG, 6 standard transmission, red with white interior, good shape. $2995. 474-1467

1973 VEGA WAGON, 327 3 speed automatic, shift kit, radials, etc. $2800 or best offer. 112-743-4826 Mill Bay.

1973 PINTO SQUIRE WAGON, good condition, automatic, radio, extra set of snow tires on wheels. $1750. 721-5100.

'73 PONTIAC LEMANS SPORTS Coupe, excellent condition, must be seen. Best offer. 479-9385.

MUSTANG 74 MACH 1, RED with white interior, V6, 4-speed, $3999 or best offer. 474-1080, 474-1085 after 5pm.

DELUXE DUSTER, ONE owner, 6 cylinder, 56,000 miles, good condition, $2000 or nearest offer. 478-2652

1973 DUSTER, SLANT 6, 3 speed, $3,000. Yates Auto Sales, 388-7722, 950 Yates. Dealer 5268.

1974 AUDI FOX, LOW MILEage, good condition, $3000 or best offer. Phone John 478-1597.

74 CHEVELLE MALIBU CLASsic, 2 door hardtop, 350 V8, good condition. $3295 727-2118.

73 TOYOTA COROLLA, GOOD running conditon, offers on $1800. 478-5194.

1974 PONTIAC 2 DOOR SEDAN, V8, power steering, $2000 or best offer. 384-0520

1974 MERCURY COLONY Park deluxe. Excellent condition. $3000. 598-3281.

1974 BEETLE LOVE BUG, 65,000 miles. $3200. Phone after 6pm, 474-2443.

1974 VW CONVERTIBLE, NEW tires, gold, radio and tape, Shine Factory process. 598-6903.

1974 HONDA CIVIC, MECHANically very good, body rust, offers. 112-743-3172.

73 JAVELIN, V8 AUTOMATIC, 65,000 miles, excellent condition, $2200. 383-3408.

74 VOLVO 145E STATION wagon. Automatic transmission. Radial tires. $3500. 386-0316

A STEAL, LIKE NEW, 1973 LTD, 4-door, air, power brakes and steering. $2195. 478-2481.

1973 AUDI FOX 4-DOOR AUTOmatic, 65,000 miles, $2795. 384-4950.

74 BOBCAT STATIONWAGON Villager, standard shift. 386-9437

1974 AUDI 100LS, 2 DOOR 4 speed, good condition. 479-1453 or 479-2987.

1974 CADILLAC, LOADED, good condition. $5,000 or best offer. 478-5238.

1974 MALIBU, 6 CYLINDER, good shape. 385-2073 after 6pm.

150 CARS FOR SALE

SUBURBAN

THE HOME OF LINCOLN, MARQUIS, COUGAR, XR7, ZEPHYR, CAPRI, BOBCAT, FORD TRUCKS

80 Bobcat runabout 4 sp. sunroof $6295
79 Mustang, 4 sp. r. $5995
79 Marquis 4 Dr. small V8; a.t. p.s. p.b.r. $6495
78 Ply. Valiant 4 dr. 6 cyl. a.t. p.s. p.b. $4995
78 Mazda Wagon 4 cyl. 4 sp. $4795
77 Cougar XR7 V-8 a.t. p.s. p.b.r. $5195
77 Ply. wagon V8, a.t. p.s. p.b. r. $3695
77 Camaro V8 A.t. p.s. p.b.r. $5395
76 Dodge Royal Monaco 2 dr. h.t. V8, a.t. p.s. p.b.r. $2595
76 Cordova 2 dr. h.t. V8, A.t. p.s. p.b. air cond. speed cont. etc. $3495
76 Lincoln Mark IV loaded, Moonroof air speed etc. $7995
75 Fiat 4 sp. r. Special $1895
74 Mustang 4 cyl. a.t. r. $2695
71 Renault R16 4 dr. a.t. r. $1695

Many more safe buy used cars and trucks to choose from. Immediate delivery up to 100% fin. on approved cred

150 CARS FOR SALE

Honda CAR CENTRE YATES AT QUADRA

HONDA TRADES

80 Honda Civic s.w. Automatic 5500 kilometers $6395

79 Chevy Van Tilt, cruise, mags, custom pinstriping $7995

76 Hornet 2-door Hatchback 6 cylinder, automatic $2995

75 Volvo 244 D.L. Sedan, automatic $5395

72 Toyota Corolla 4-speed	$1295
72 Hornet S.W.	$2195
67 Austin 1100	$1495
66 V.W. Beetle	$1595

BUY OR LEASE FROM VICTORIA'S FIRST HONDA DEALER SALES — LEASING

BANK FINANCING, INSURANCE, LICENCE PLATES ALL AT OUR ONE STOP NEW & USED CAR CENTRE

386-6707 Dealer No. 5668

De Pape

SEVILLE

77 Cadillac 4 dr. sunroof, air, stereo, leather, loaded with all luxury options. Fuel injected for great economy. Exceptionally clean — excellent maintenance. A must to see.

MERCEDES

66 230SL, 4 spd, convertible and hardtop. Beautiful classic hard-to-find model.

77 Cadillac Seville loaded
78 Seville Custom Opera Coupe
80 Le Car, economy plus!
78 Trans Am, 4-spd, one owner, 6,000 mi.
80 Chev Citation, V6, As new.
76 Lancia Scorpion 5 spd.
77 Jaguar XJS coupe
78 Cordoba, 12,000 mi., as new.
77 Nova auto, 6, 21,000 mi.
76 Olds Omega Coupe. Clean!
62 Mercedes 220 SE Coupe.
78 MGB 18,000 mi. — Mint!

Open 8:30-5:30 Closed Sat.

DePAPE MOTORS LTD. Indoors at 779 Pandora 384-8035 Dealer-5311

72 MERCURY MONTEGO MX, power steering, power brakes, buckets, $1100. 479-0740.

72 AMBASSADOR, RUNNING order, $550 or best offer. 384-3666 after 5pm

1972 FORD TORINO, 2 DOOR hardtop, transferred must sell, $700. 477-7671.

71 DODGE MONACO Brougham stationwagon, 70,000 miles, $1695. 478-8113.

1972 CORTINA GT 2000, JUST tested, new paint, excellent running order, $1400. 388-7466.

71 DATSUN PICKUP, 1600CC, new clutch. $975. 385-8786 after 8pm.

1971 MUSTANG MACH 1 429, pro built auto, 4:11 posi, AM/FM cassette deck, $3200. 383-9201

1972 CHEVY NOVA SS LIMITED Edition, original paint job, mags. 112-245-3875.

1971 CORTINA DELUXE STATIONWAGON, Government tested. Must be seen, $1,175. 592-2037.

71 ELDORADO, ALL OPTIONS, $4400. 383-4454

71 FORD CAPRI, LOW MILEAGE, good on gas, 656-1809

1972 CAMARO, $4000 383-3555

1970 and earlier

1938, 1939, 1942 HUDSONS

4-door sedans complete original. All mechanical parts interchangeable. All three for $450. 385-6553.

1948 AUSTIN AMERICAN 1100, good condition, almost new radial tires, also 4 extra regular tires and rims, extra starter motor, alternator, fuel pump. Leaving town, must sell immediately. Any reasonable offer. 382-7951.

66 MUSTANG

Automatic, 289, new paint and radial tires. Good investment. Serious inquiries only, please. $3195 or offers. 384-8888 after 5pm

69 COUGAR

2-dr HT, bucket seats, console, auto, ps, pb, nice tires and mags. Great performance car. BSG Specialty Motors 381-5544. Dealer 6033.

CUSTOM

68 Dodge Dart Custom, new metallic blue paint, 6 cyl auto, all stock. Must be seen 382-2313 WILLE DODGE CHRYSLER 3200 Douglas St. Dealer 5881.

1968 JAVELIN, 1500 MILES ON rebuilt 304, headers, 4 barrel carter 625, 2M50—15's with Keystone rims. New radiator, battery, starter and solenoid. Needs transmission and body work. Offers on $850. 382-5015.

1969 CHRYSLER 2-DOOR hardtop, V8 383 engine, auto, PB, PS, 6 wheels, good tires incl. snow. Radio, factory trailer equipment, 77,000 miles, original owner, excellent condition, $1250. 537-2929, Saltspring.

1961 PLYMOUTH BELVEDERE, slant 6, automatic push button, 1-owner, original paint, seat covers, 42,000 miles, new rubber. Excellent running condition. Best offer over $2000. 112-748-4830.

69 MUSTANG

Low mileage, local Victoria car in exceptional mechanical condition. 381-5544 BSG Speciality Motors. Dealer 6033.

150 CARS FOR SALE

Les Carr's SALES and LEASING LTD.

IMMACULATE OLDIES

27 Hupmobile
54 VW Beetle
58 Edsel Pacer
60 Borgward HT
60 Cadillac 62 Ser.
60 Pontiac 6 cyl.
67 Cougar V8
69 LeSabre 4-DR HT

PRE-OWNED IMPORTS

70 Mercedes 280S
77 Datsun AT
78 Honda 4 spd,
78 Courier PU
78 Lancia Beta
79 VW Rabbit AT
79 Fiat X1/9
80 Audi 5000S

PRE-OWNED DOMESTICS

76 Chev Van
76 Coronet 6 cyl.
79 Cutlass Brm
79 Mustang Cobra
79 Continental
80 Citation 6 cyl.
80 Citation 4 cyl.

MANY MORE TO CHOOSE FROM

★ ★ ★

385-4444 INDOORS AT 854 Pandora at Quadra

Parking Rear Dealer 6690

PALM AUTO WORLD INC

BARGAIN HUNTERS

66 Austin 4 cyl. 4 spd.	$484
64 Acadian 6 cyl.	$589
72 Mazda SW. only.	$775
71 Chrysler SW	$792
72 Renault R12	$862
73 Vega 4 cyl. auto	$933
70 Ford Squire SW	$1088
72 Fiat SW auto	$1371
73 Ford LTD only	$1485
72 Parisienne 2 dr.	$1520
74 Dodge club cab, ¾/T	$1627
71 Dodge Van, 6 cyl.	$1821
74 Bobcat 4 cyl	$2144
73 Maverick, 6 cyl. auto	$2354
75 Duster slant 6	$2722
79 Beetle Convertible	10,800
Tandem Trailer 48,000 GVW	$1925

3342 Oak St.

Dealer 5260 386-8385

1974 COMET 2 DOOR, BUCKET seat, console shift, top condition, $2495. 1973 Chevelle stationwagon, automatic, power steering, $1695. 1974 Buick 4 door sedan, $1695. 1973 Buick sedan Century model, $1295. 1967 GMC 2 ton truck with dual wheels, $1495. 1973 Ford ¾ ton 4 speed with power steering, $1795. All cars open to offers. Phone 385-0031. Super Motors Ltd. 2538 Government St. Dealer no. 5015. After hours phone 382-1559

67 CAMARO, GOOD RUNNING condition, 6 cylinder, needs minor body work. Reliable car. $1700 firm. Wanted: 65-66 Mustang right fender and door. 382-4926

69 CUDA FASTBACK, 318 auto, floorshift, MT valve covers, traction bars, Sun tach, new paint, good on gas, good condition. $1700 or best offer. Phone after 5:30, 656-2097

STUDEBAKER

60 Lark 8 Custom. 259 CI V8. Auto, 74,000 miles, all original. A fine example of this rare model. Serious inquires only please, 386-2092 after 4pm.

BEAUMONT CUSTOM, 66, 4 door, 6 cylinder, automatic, power steering, 92,000 miles, interior immaculate, body tidy. Runs great. $1250 or nearest offer. 478-7189

1966 THUNDERBIRD 390, power steering, power brakes, power seats, power windows, power antenna, am/fm, tinted glass, must sell by Saturday. Best offer over $2200. 385-7915

RARE

69 Ranchero 390 GT, very clean. $2950 or best offer. After 5pm: 388-9081.

1968 METEOR RIDEAU, 4 door, 390, auto trans rebuilt last year, power steering, power brakes, rear air shocks, plus two winters on rims. Mechanically good, needs paint. $600. 478-4268.

1965 THUNDERBIRD, AUTOMATIC, power steering, power brakes, electric windows, power seats, black, good condition. Must be seen. $5800. Will accept trades. 658-1057.

69 VOLKSWAGEN BEETLE Excellent throughout. Second lady owner Gas heater Appears new. $1695. Anytime, 474-2863

1970 CHEV CAMARO, V8, PS, auto, mag wheels, $2895. Government tested. George Eng Truck Sales. Dealer 5166

2810a Rock Bay 385-3054

1955 CHEV BELAIR 4 DOOR Sedan, 6 cylinder automatic, power steering, 68,000 miles, body, interior and motor in excellent condition. Almost new rubber, $2,300. 479-6080.

1969 CHEVELLE 2 DOOR hardtop, 307 V8 automatic. Clean and original. Very sound. $1075. 384-1721, 592-3121. Sports and Classic Cars, 640 lower Hillside. Dealer 5433.

69 PONTIAC LAURENTIAN 2 door hardtop, 350 cubic, automatic, power brakes, power steering, one family owner, tested, body and motor in good condition. 477-0456

'69 Z-28, FACTORY 302, SHOWroom condition. $4,000 original miles. Asking price over $10,000; no Triflers please, contact Bob, 748-4688 or 743-5231.

69 MUSTANG MACH I, 351 automatic, power steering, new brakes, new exhaust, radial tires. 42,000 original miles. $6200. 382-6132 or 477-6614.

1970 COUGAR TOTALLY RE-conditioned, white with blue vinyl top, $800 recently spent, new paint, excellent shape, 382-5701

ONE OWNER 1969 METEOR 9 passenger station wagon, 390 V8, automatic, power steering, power brakes, just tested, $1095. 479-1202.

1970 MUSTANG, SEMI GOOD condition, brand new tranny, new shocks, new brakes, new roof, new liner on inside. 383-8718 after 6pm.

66 CHRYSLER 300 2 DOOR hardtop, engine, transmission, brakes and frontend recently redone. Excellent condition throughout, $1200 firm. 595-5971.

1968 CORTINA, HAS NEW motor 1600cc, $650 for parts bills to prove, stereo system, city tested, $1100 or best offer. 592-9598, 381-1816. Must sell.

150 CARS FOR SALE

COLWOOD CAR-MART LTD

IMPORTS

75 Mazda Wagon	$2995
74 Fiat 128, 4 door	$1795
74 Datsun 710, SW	$2995
74 Volks Bug	$2995
72 Celica	$ 999
72 Corolla 1600, 4-dr	$2495
70 Toyota Crown	$1995

DOMESTIC

76 Nova 4 door, 6, AT	$2995
76 Granada Ghia, air	$4995
75 Dart Swinger, slant 6, AT	$3195
74 Olds Cutlass, 2 door	$3195
74 Gremlin 6, AT	$2495
74 Pinto, Hatchback	$2195
74 Mustang II, 4 sp.	$1995
73 Chevelle Wagon	$1995
73 Galaxie HT	$1495
73 Pinto Wagon, AT	$1995
72 Chev Family Wagon	$1995
72 Dart Swinger, 2-dr.	$2295
72 Torino Brougham	$2195
71 Lemans Wood Wagon	$2495
71 Mustang Mach I	Offers

TRUCKS AND VANS

78 Ford F250 ¾	$6995
76 Ford F250	$4395
75 Dodge Maxivan, air	$4295
74 Toyota Hilux	$1995
74 Ford ½ T, 4 speed	$1995
71 Volks Van	$2995
71 Mazda, PU	$1695
70 Ford ½ Ton	$1695
67 Datsun PU	$ 699

CHEAPIES

67 Simca. Hurry!	$ 99
73 Astre	$499
72 Celica 4sp. Hurry!	$999
70 Maverick, 6, AT	$999
72 Cutlass Coupe	$1999
75 Monaco Family 4 door	$1999
73 Gremlin 6 cyl.	$999
68 Pont. Parisienne	$499
68 Satellite 4 dr.	$1199
67 Datsun Wagon	$499
66 Rambler 4 dr.	$499
65 Beaumont Wagon	$899
64 Buick Special, V6	$499
63 Ford Fairlane, 2 dr. HT	$499

COLWOOD CAR-MART LTD

OPEN 9-9 474-2233

1836 Island Hwy. Dealer 6716

EMPRESS PONTIAC BUICK GMC

78 Acadian 4 dr.	$4995
80 Acadian 4 dr.	$6295
76 Cutlass 2 dr.	$4295
76 Eldorado, loaded	$6995
78 Mustang (King Cobra)	$6995
78 Austin Mini	$3995
74 Jeep Wgn. 4x4	$4495

OPEN Mon.-Thurs., 9-9 Fri.-Sat., 9-6 2867 Douglas at Topaz

382-7121 Dealer 5701

1966 FORD CUSTOM 500, BODY and engine in good condition, needs work on transmission, $300, 595-5394 after 5 PM

1968 BUICK WILDCAT, 430 automatic, with many power extras. New upholstery. $950, 477-3558

1969 CHEVELLE WAGON, 307 automatic, power steering, power brakes, radial tires. $950. 477-3558

68 FIREBIRD 400, EXCELlent condition. New interior, recent paint. Consider smaller car. $3800. 656-2597.

70 SWINGER 440, TRICK trans, gears, rachet shifter, etc. $2500 or best offer. 382-6677 after 4:30pm

1960 VAUXHALL VICTOR, still runs, needs minor engine work. $150 or best offer. 381-2494.

1966 DODGE POLARA STATION wagon, power steering, power brakes, radio, auto, $600. 477-4803

70 MGB, 75,000 MILES, EXTRA motor and extra soft top, some spare parts, asking $1500. Any inquiries, 642-3344 after 6pm

1-OWNER, 1968 DODGE DART GT, 273 V8, automatic, bucket seats and console. Tested in February. $1200. 479-7316.

1968 VAUXHALL VIVA, AUTOmatic, good condition, $450. Days call Mike 388-4500, evenings, 386-0523.

1966 MERC PARKLANE, clean car, excellent mechanically, frame needs repair, parts or as is. Offers on $650. 381-2086.

67 FORD FALCON, 289 Shelby, fully loaded, showcar condition, $5500 or best offer. 383-8123

69 DATSUN 510, 4 SPEED, good running condition. Economical transportation. $450. 478-7181

'64 COMET CALIENTE, 2 door hardtop, immaculate, a rare beauty, moving, $3000. 479-0453.

59 VW, NEW EXHAUST, BATtery, clutch, front end, custom interior, FM-tape, over-size tires, $800. 478-2337.

1969 PLYMOUTH BELVEdere good running order, needs trans work, $300 or closest offer. 385-0778

64 PLYMOUTH FURY, 4 DOOR sedan, tested, clean, must sell. $800 or best offer. 382-5883 after 5 pm.

70 THUNDERBIRD, BUCKET seats, 2 door, alligator roof, all power, excellent condition, $2600 firm. 477-6671.

64 THUNDERBIRD ROADster convertible, completely restored, $10,000, consider trades. 642-3208, 642-4930.

69 SWINGER, REBUILT HIGH performance 340. Ready for paint. $2650 or best offer. 598-1285 after 5pm

1969 BUICK LESABRE, power steering, power brakes, 350 automatic. Very good condition throughout. $650. 382-6905.

MUST SELL MY 1966 CHEV 2-door hardtop, 350, new brakes, trans. Excellent condition. $1800 or best offer. 474-1311.

1966 2 DR. FORD FALCON Futura. Dependable transportation, includes cassette deck. $500. 592-0417.

1958 CHEV BISCAYNE, 4 door, econo 6, standard, tested, good shape, $1150. 652-9323.

RARE

1970 Roadrunner convertible, $6500 firm. 592-5306

1956 PACKARD SEDAN, PRISline condition. $5200, will accept trade. 652-3088.

VERY NICE 53 PONTIAC FOR sale. 381-1717

150 CARS FOR SALE

Speedway VOLKSWAGEN

971 YATES at Vancouver 385-2415

Vancouver Island's Largest Selection OF RABBIT CONVERTIBLES

★ ★ ★

SPORTS CARS

79 VW Beetle Convert.
79 Fiat X19
79 Porsche 914 2 litre

★ ★ ★

CAMPERS

80 Vanagon Get-A-Way
80 Vanagon Westfalia
79 Westfalia (auto.)
74 VW Westfalia
71 VW Westfalia

★ ★ ★

YES OUR DEMO SALE CONTINUES

DOWNTOWN at Speedway Motors Ltd. 971 YATES

Dealer 5180 ★ 385-2415

PALM AUTO WORLD INC.

CREDIT Good or Bad

WHO CARES WE FINANCE NO CO-SIGNERS

Let us help re-establish your credit. Separated, divorced, old-age pensioner, single male or female. You qualify. Buy and pay at same location. Cars from $150 down and payments as low as $10 weekly. CHARGEX ACCEPTED

Instant "NO-RED-TAPE" CREDIT

Walk in, Drive Out

3342 Oak St. 386-8385

69 SWINGER, VERY CLEAN and fast, all new. Steal at $3000 or best offer. Dave after 5 weekdays; anytime weekends; 382-0789.

1968 DATSUN 510, 4 DOOR, 1 owner, needs brakes and shocks, has 6 radials, radio, driving lights, new clutch, exhaust system, $500. 478-6144

$1295 OR BEST OFFER. 1969 Mercury Marquis, top condition. 390 motor. Ideal for trailering. 592-2971 for full particulars and to view.

69 TOYOTA CORONA MK II, 2 door hardtop, 1900 auto, 2nd owner, new radials, mags, cassette stereo, $1600 or best offer. 386-0891 after 5pm.

1960 CHEV IMPALA 4 DOOR hardtop. Power steering, power brakes. Mint condition. Low mileage, original owner. Asking $3500. 477-0695

1969 PONTIAC GRAND PARIsienne, automatic, power steering, power brakes, good condition, 1-owner. Best offers on $1200. 652-3565.

STOCK 66 CANSO SPORTS DEluxe, V8, bucket seats, console, recent paint. New brakes, front end. Dual exhaust. Best offer. Call Colin 598-2579.

TESTED. EXCELLENT RUNner. $450. 67 Rambler station wagon. Electric rear window, new tires, good body. 721-5139, 382-8164

1956 PACKARD SEDAN, PRISTine condition. $5200, will accept trade. 652-3088.

'68 CONTINENTAL, SUICIDE doors, all power, loaded. $2500. 385-2015.

1969 ROVER TC 2000, GOOD condition throughout. $1750. For more information call 595-5971

69 AMBASSADOR, ROAD tested, $800 or best offer. 383-8214 after 5.

'67 MALIBU, 450 HP 350, 411 posi. $4500 or best offer. 595-4197.

1969 CHEVELLE MALIBU, 2 door, $2850 or best offer. 474-1473

DEMO

'70 Olds, 455 turbo 400, excellent, $250. 384-4042.

69 TOYOTA SPRINTER, GOOD running condition, phone 656-4359 or 656-3187

69 DATSUN 510, NEW CLUTCH, brakes, radiator, needs work, asking $500. 595-3723

69 MUSTANG CONVERTIBLE, 6 automatic, excellent condition, $4800 or offers. 478-6420

SACRIFICE 1968 REBEL STAtionwagon, 6 cylinder automatic, $595. 477-9216

64 CADILLAC COUPE DE ville, loaded, excellent condition. 381-0993, 385-0668

67 BEAUMONT, AUTOMATIC, radio, good runner. First $450 takes. 477-0422.

69 MUSTANG, 302, 4 SPEED, good condition. Reliable. $2200 firm. 592-3708.

1-OWNER 1964 SUPER SPORT Beaumont, 2-door hardtop. $3500. 658-8477.

66 COMET, 302 AUTO, SHIFT kit, 411 gears. Offers on $1000. 595-5505

70 CAMARO, ECONOMICAL 6, automatic, 2 owner, 65,000 miles, very good shape. $2650. 384-9543.

70 MAZDA 1200, 4 CYLINDER, excellent working condition, $700. 658-8003

68 TOYOTA COROLLA 4 DOOR, new paint, 99,000 miles, good shape, $1000. 474-1672

66 FORD FALCON WAGON, running. Needs lotsa work, 6 cyl. $150. 385-8237.

69 ENVOY EPIC, GOOD RUNning condition, good body. $500 652-4804.

150 CARS FOR SALE

S&H DATSUN CENTRE

78 COROLLA liftback, 32,200 KM $4995.

78 HONDA CIVIC hatchback, 4 spd, 34,175 KM $4295.

77 DATSUN 200SX 5 spd., immac. cond. $4895

77 VOLARE SDN Loaded with extras $4294

77 FIREBIRD V6, premium cond. $5995

76 VW RABBIT 4 dr, AT, exc. cond. $4795

75 DATSUN PU Only 38,469 mi. $3895

79 DATSUN 310 4 spd., radio, only 16,681 Kms. $5195

71 VW AT, low price transportation. $1095

800 BLOCK YATES 381-5222

★ ★ ★

FORT and FOUL BAY 592-2471

SAUNDERS & HITCHMAN LTD. 2040 Cadboro Bay Road Dealer 5059

1969 CHEVELLE MALIBU SS, new paint, A-1 condition. 758-3096.

66 CHRYSLER 300, 2 DOOR, $1200 invested, selling $800. 598-1504 before 9pm.

1952 MONARCH SEDAN, $250. Also 50's Fleetline Cadillac, $150. 112-746-4059.

MUST SELL 1969 OLDS CUTlass V8 sedan, light green, power steering, power brakes, 652-3880

1954 CHEVROLET 2 DOOR sedan, rebuilt engine, good body. Best offer. 479-3960.

70 PARISIENNE, AUTOmatic, lot price $1700, ours $700. 383-1664.

70 442, $3000 FIRM. 478-7784 after 5.

1969 VOLVO 144, RUNS WELL. $475. 652-5704, evenings.

68 DATSUN, GOOD CONDItion. Offers. 474-2097

1969 FIREBIRD, NEW TRANSmission. $2200. 385-5181.

69 SATELLITE, 2 DOOR HARDtop, $900 or best offer. 382-8636.

68 IMPALA V8 302, OFFERS. 478-7833.

1970 TOYOTA COROLLA, $500. 598-4728.

1969 PONTIAC 2 DOOR HARDtop, $650 or best offer. 595-5216

1966 OLDS 98, 4 DOOR HARDtop, all power, $700. 382-9228.

1963 RAMBLER CLASSIC, 4-door, tested. 478-9360 after 6pm.

1963 MORRIS MINI MINOR. 598-3827.

1962 FORD METEOR, 2-DOOR sedan. $300. 386-0384.

BUYING OR SELLING CLASSIFIED ADVERTISING CAN FILL YOUR NEEDS

151 SPORT, IMPORT CARS

BMW FIAT capital city auto

BMW

320i Sp — one only.
320i — choice of 3
320i auto — one only

FIAT

Fuel Injected Spider new shipment. 4 only left

Brava — Save $700.

Strada — Save $500.

USED CARS

76 BMW 530i, 4 speed
73 BMW 2002, 4 speed
79 Fiat X1/9, as new
76 Fiat 131S, 5 speed
75 Fiat 131S, 5 speed
76 VW Rabbit, 4 dr.
74 Datsun B210, Hat. Bk.
78 MGB in yellow

1750 GOVERNMENT 386-7508 Dealer 5066

Mike Hunter

JAGUAR SPECIALIST

Jaguar project: 1963 XKE coupe with restored body, rebuilt differential, new brakes, lots of work for keen amateur mechanic. Also body and mechanical parts available for XK 120-150, MK V, MK II, XKE, XJ 6. MK V engine and rebuilt XJ 6 engine in stock. 743-2849 (Cobble Hill).

1974 VW DASHER CUSTOM sports coupe. New: front end, steel radials, snow radials, exhaust system, battery, ignition wiring, 1500 cc front drive, four speed manual. Body super condition. Mechanically A-1. $3990. 34 miles per gallon highway, 25 miles per gallon city. Cruise speed 65 miles per hour. View 2311 Musgrave. 595-4807

1976 TR-6, BLACK, EXCELlent condition. Offers to $6500. Ask for Melanie 388-4433 9am-5pm, 381-8181 after 5pm.

151 SPORT, IMPORT CARS

1970 CORVETTE COUPE LT1, short block with headers, fourquer manifold, Holley carb, ported, polished and CC'd heads; 4 speed transmission, removeable rear window, fiber optics, stock body, never crashed. This car has been almost totally rebuilt, will haggle around $15,000. 112-749-3361 keep trying if no answer.

1971 LEATHER UPHOLstered standard Volvo, with overdrive. 70,000 miles. Engine and body in excellent condition. $3200. Before 10am, 598-8461; 10am-4pm 477-6911 local 6618.

1972 TRIUMP GT-6, 6-CYlinder, great condition, new trans and clutch, sun roof, and more. UBC student must sell. $4400 or best offer. 384-3179, 477-9345.

ROADSTER

1977 MGB, 34,000 miles. $6800. Yates Auto Sales, 388-7722. 950 Yates. Dealer 5268.

74 MG MIDGET, EXCELLENT condition, 4000 miles on rebuilt engine and clutch. New paint, AM/FM tape deck, chrome roll bar, 6 radials, dark metallic grey. $4300. 386-4384.

1974 VOLVO, 142 GRANLUXE, immaculate car - AMFM cassette, leather seats, new tires, new exhaust. $4500 firm 381-2183.

1979 MGB LIMITED EDITION, overdrive, 19,000 kilometers. Excellent condition. $10,000. Before 10am and after 6pm, 477-4788.

1974 FIAT X1/9, IMMACULATE condition throughout, low mileage, superb handling and economy. $3795 or best offer. After 5pm, 386-1019.

1976 FIAT 128 STANDARD, 2-door, midnight blue, fog lights, tach, Pirelli tires, 38,000 miles, excellent condition. $2600. 381-6283.

1972 RED FIAT 124 SPORT coupe, 7,000 miles on completely rebuilt engine and transmission, radials and mags, some rust. $2000 firm. 721-3046.

SAAB GL 3 DOOR HATCHback, model 99 Q.I. Headlights and Fog lights, AM/FM Radio. $9,500. 468-9289 (Parksville).

1978 TRIUMPH SPITFIRE, British green, tape deck, AM/FM radio, $5900 or best offer. 382-8956.

BURGUNDY TR6, 1973, GORgeous. Can be seen at 3289 Happy Valley Road. Offers. Phone Arin 656-2223 days 478-0529 evenings.

1970 MUSTANG, BOSS 302, 23,000 original miles, excellent condition, no rust, completely stock. $7900. 656-0080

57 THUNDERBIRD California car with rebuilt engine and trans. $14,000. 642-3208 or 642-4930.

1975 CONVERTIBLE VW Thing, low mileage, excellent condition. $4200 or best offer. 112-743-4768 (Mill Bay).

1972 TRIUMPH SPITFIRE, 64,000 miles, mint condition. $3800. May be seen at 2836 Austin Avenue or phone 385-2945.

MUST SELL 74 TR6 IN VERY good condition. $4500 or best offer. 477-2206 or 477-5541.

1973 TR6, EXCELLENT shape, new tires, new muffler. Asking $5500. 479-6341.

1977 SILVER 2+2 280Z DATSUN automatic, 31,000 miles, beautiful car, good price. 479-9123

1978 TRIUMPH SPITFIRE, 24,000 kms, excellent condition. $5850. 381-5239.

73 DATSUN 2 DOOR HARDTOP, 4 speed, radio, 50,000 miles. $1150. Evenings 642-4740.

1976 TR7, 40,000 MILES, EXcellent condition, must sell. 592-8278.

TRIUMPH TR7, GOOD CONdition, low mileage. Call 382-2839 or 595-8072.

74 FIAT X19, EXCELLENT, 40,000 miles. Offers. Phone Arin days 656-2223, 478-0529 evenings.

IMMACULATE 1971 CORVETT panel top, 350 LT1, never hit. $13,000. 478-3684.

'72 TR6, GOOD RUNNING CONdition, but needs some paint. 477-9685.

1971 OPEL GT, EXCELLENT condition. Must sell, going back to school. Offers. 592-3770.

1973 DATSUN 240Z, 48,000 miles, no rust, $5,300 or best offer. 595-8305.

72 240Z, NO RUST, NEW PAINT, 50,000 original miles, serious inquiries only 727-2782. $4100 firm.

74 FIAT X19, NEW TRANS, new clutch, new brakes, $4200 386-7760.

MUST SELL. 1976 FIAT X-19, excellent condition. 22,000 miles. After 6pm, 598-2709.

1977 DATSUN 280Z, EXCELlent condition, sunroof, am/fm cassette, $8000. 478-9881

NEW GRILL, CHROME PLATed rocker, tonneau, manual, TR4A. 478-2921.

73 240Z, EXCELLENT OVERall, but frame needs a weld. Offers on $3,300. 592-2084.

75 VOLVO 242DL, LIGHT BLUE, 4 sp., with overdrive, 64,000 miles, $5000. 384-0275

1980 CORVETTE, L-48, BLACK, 15,000 km, all options, $18,000. 383-8236 or 388-6275 page 1610.

77 TR7, GOOD CONDITION, many extras. Offers. 595-6744.

1965 MUSTANG CONVERTible, $4300 firm. 477-3156.

1973 MGB EXCELLENT CONdition, $4,300. 383-3804.

1972 TR-6. OFFERS. 656-5225.

1970 MGB, CAR'S NAME MEScal, $2800 firm. 385-6105

154 TRUCKS, BUSES AND VANS

TRUCK SALE

78 FORD VAN

3 spd. with overdrive, V8, P.S, P.B, amfm stereo tape, swivel captains chairs, partly camperized, low miles. Priced to clear $5895.

78 FORD ½ TON

Step side, V8 AT, P.S, P.B, tilt wheel, low miles. Like new $5795.

77 GMC 1 TON

Cab & chassis, 4 spd, V8, P.S, P.B, radio, 43,000 mi. A good buy at $5495.

77 GMC ¾ TON

V8, P.S, P.B, AT, radio, heavy duty bumper, 25,000 mi. Priced right $5195.

76 TOYOTA SR5

5 spd, short box, heavy bumper, excellent buy $4295.

74 International

¾ ton, V8 AT, P.S, P.B, with canopy, 59,000 mi. Don't miss this $1995.

74 LANDROVER

4X4. Be quick for this one. 37,000 mi, elec. winch, good condition $4795.

74 FORD F100

V8 AT, P.S, P.B, radio, heavy-bumper with hitch, slider window. Last chance $2000.

B MADSEN MOTORS LTD. 2691 Sooke Rd. (Glen Lake) 478-5011 Dealer 5450

65 CHEV.

1965 Chevy Pickup, 3 spd. manual, V-8, new brakes. Excellent running condition and interior. Must be seen. $1895.00. 382-2313, Wille Dodge Chrysler, 3200 Douglas, Dealer 5881.

154 TRUCKS, BUSES AND VANS

GlenOak Ford

★ OVER 40 ★

TRUCKS VANS — 4X4'S SUPER CABS

AS LOW AS ★ $6870 ★

STOCK #80286

384-1144 Yates at Cook

GlenOak Ford

Dealer No. 6616

GARDEN CITY AUTO LEASE LTD.

HOME OF THE SUZUKI 4 WHEEL DRIVE

30-35 M.P.G.

78 F250 ¾, V8 Auto
77 GMC Jimmy 4x4
77 Chev ½ 4x4, 4spd
77 Chev ¾ 4x4
77 GMC ¾ PU V8 auto
76 Ford Van, low miles
76 Ford Super Cab
69 Ford PU ¾ ton
63 Ford F250 6, 4 spd.

TRADES WELCOME No Reasonable Offer Refused 100% FINANCING O.A.C.

Open 9 a.m.-8 p.m. 2978 Douglas St.

382-9111 Dealer 5721

Just Off Lease

Save over $2500 on this 1980 JEEP J20 (8400 GVW) PICKUP. Well equipped, like new. List new: $12,948

NOW ONLY $10,498

REG MIDGLEY MOTORS LTD.

736 CLOVERDALE 385-8756 Dealer Lic. 5186

ONE OWNER

1977 Chevrolet ½ ton pickup. Heavy duty 6 cylinder, 8' Fleetside box, only 21,000 miles, automatic transmission, power brakes, radio. Scotsdale package. 2 tone paint. For personal exclusive service call PETER RODGERS, 474-1211 or 479-5865. Millstream Chev Olds Ltd. Dealer 5831.

LOW MILES

78 Datsun PU, economical 4 cyl 4 spd, cassette deck, white wall tires, excellent condition — only 12,000 miles. Complete with canopy. Must be seen! 382-2313. Wille Dodge Chrysler 3200 Douglas. Dealer 5881.

THE PRICE IS RIGHT

1978 Datsun deluxe pickup with 5 spd. transmission. Exclusive with CHARLIE PETERSON at Empress Pontiac Buick GMC Ltd. 382-7121 or res. 592-0458. Dealer 5701.

CHEV VAN

1979 ¾-ton, long wheelbase, V-8, auto., ps., pb., radio, side windows. $6895. Garden City Auto Lease, 382-9111, 1978 Douglas. Dealer 5721.

72 VANDURA, SHAG, PANelling, naugahyde, bed, hood scoop, mags and wide tires, flares, am/fm cassette with booster equalizer, new metallic green paint, $3850 or best offer. 656-0276

PRICE REDUCED. 1977 GMC ¾ ton Suburban 350 V8, power brakes, power steering, radio, 16" wheels, full trailering package, Sierra Grande. Must see - then make an offer. Asking $6395. 477-9949

CUSTOMIZED INTERIOR

1974 Ford Econoline 200 Van, power steering, automatic, only 42,000 miles. Has swivel Captain's chairs, naugahyde, bed, side pipes, sunroof. Asking $5500. 656-2863 after 6pm.

75 CHEV WINDOW VAN, NEW brakes, new tires, mags, sunroof, camperized, V8 auto, excellent condition. 79 Ford F250 Super Cab Camper Special, dual tanks, V8 auto, low miles, excellent. 112-748-2290

VW VANS

One camperized — One with rear seats. YOUR PICK — $1795. 388-6196, 3005 Douglas. Dealer 5802.

CUSTOMIZED VAN, CHEVY, 1972. Sunroof, air horns, mags, radials, Captains chairs, naugahyde, velvet, sink, icebox, bed and table, extras. $4600 or best offer, 386-5074.

REDUCED

79 Ford van, excellent condition, V8 automatic, power steering, power brakes, warranty and more, $6300. 477-4055 or 388-5464 pager 849.

78 CHEV ½ TON CUSTOM DEluxe, heavy duty shocks and chassis, 32,000 miles, power brakes, power steering, excellent condition, $4300 or offers. 388-9054

1975 DODGE WINDOWVAN 318, V8, 53,000 miles, carpeted, Captain's seats, power steering, power brakes, AM/FM cassette, new brakes, slight surface rust, $3850. 652-9015 after 5pm

MUST SELL, 1976 DODGE ¾ ton pickup. Power brakes, power steering, 6 cylinder, 4 speed, fibreglass canopy. Immaculate condition. Best offer. Consider small trade. 656-6864 or 598-4824

1975 CHEV ¾ TON PANEL, V8, auto, PS, PB. $2495. Government tested. George Eng Truck Sales Dealer 5166

2810a Rock Bay 385-3054

1976 FORD CUSTOM, ½-TON, 51,000 miles, good shape, with cap, $3800. 385-8070.

154 TRUCKS, BUSES AND VANS

LATE 1975 XLT CAMPER SPEcial ¾ ton. Posi-trac, power steering, power brakes, 390 automatic, dual tanks, split rims, 2 tone blue, etc. One owner. 642-4433

GMC SUBURBAN 1975, ¾ TON van, power steering, power brakes, $3600. Good condition. View at Shelbourne Texaco Station. Details phone evenings 656-2625.

1978 CHEV BLAZER 350, 4-speed, lock-in hubs, air, power windows, running boards, roof rack, white spoked wheels, 40,000 km. Excellent shape. 112-748-5898.

VW VAN

1974, 4 cyl., 4 spd., 67,000 miles. Yates Auto Sales; 388-7722. 950 Yates. Dealer 5268.

1977 FORD VAN, VELVET CUStom interior, captains chairs, AM/FM cassette, alarm, equalizer hitch, digital clock. $7500 or offers. 383-8319.

1976 FORD CUSTOM ¾ TON, camper special, p.s. p.b. 360 V-8, dual tanks and batteries, split rims, 28,000 miles, $6100, phone 479-4393 after 5 PM

75 DODGE VAN, 6 CYLINDER automatic, power steering, power brakes, Pioneer stereo, fully customized interior, many new parts. $2500. 656-5165.

1980 FORD HEAVY DUTY ½ ton, V8, automatic transmission, power steering, and brakes. Fibreglass cap. Dual tanks. Much more. Best offer. 382-3590

1976 FORD 12 PASSENGER club wagon, 460 engine, power steering, power brakes, captain's chairs. $4700 or best offer. 478-2731.

1976 DATSUN PICKUP, NEW mags, tires, roll bar, tarp, bucket seats, $4500 or offers. Import truck camper, $950. Sell as unit or separate. 479-4697.

SIERRA GRANDE

74 GMC crew cab. All options, loaded. Immaculate condition $5000. firm. Can be seen at 1031 McBriar, Victoria.

75 FORD F250 SUPER CAB, automatic transmission, power steering, power brakes, dual tanks, radio, canopy, 44,000 miles. $7,500. 477-8215.

1973 FORD RANGER XLT ½-ton, power brakes, power steering, automatic, dual tanks, 82,000 miles, premium condition. $2800. 477-1848.

78 FORD CHATEAU CLUB w

160 PARTS, ACCESSORIES AND SERVICE

VARIOUS SPARE TIRES AND rims. VW Bug doors with glass, miscellaneous hubcaps, good variety, $3 each. 67-68 Toyota automatic transmission, completely rebuilt, $275. 2 roof racks, $10 and $5. Chevy II front fenders. Chev rear end 10 volt. 2 Chev 14" spoke caps. 3 Ford 14" spoke caps, $40 each. 477-6036.

CAR RADIO
AM, AM/FM, AM/FM stereo, radios from $49.95. Expert installation available. B.C. SOUND & RADIO Service 931 FORT 383-4731

SPRINGS
Complete Repair Service for cars and trucks. LOGAN SPRING & SUSPENSION LTD., 60 Crease Ave. (Behind Budget Rent-A-Truck) 384-2744.

454 LS-7, COMPLETE, ELECtronic ignition, carburation, water pump, fuel pump, starter and clutch. $3500. Turbo 400 trans and torque converter, 12-bolt Chev rear end, 12-bolt Corvette rear end. 479-5548.

TWO CHEV TURBO 350 AUTO, $75 and $125. Plus miscellaneous small block Chev parts. 1957 Chev 283 c.i. Rebuilt high performance, very strong, front mounted, Holley manifold, $800 or best offer. 656-7416.

EDWARD MOTORS LTD. IMPORT PARTS CENTRE
Filters, ignition, brakes, suspension, clutches, engine parts, etc. TRY US TODAY Phone 384-8086

RADIATOR REPAIRS, FAST top quality repairs at Maurice's Auto Body, 427 Beta St., phone 386-3381 or 384-8094. Located behind the Burnside Pay and Save Gas Station.

JAPANESE AND DOMESTIC car and truck parts. Serving Great Victoria and the Saanich Peninsula. BC Auto Wrecking Ltd, 7481 West Saanich Rd, 652-1181.

SHOW 'N' SHINE CAR AND truck display at Mayfiar lot. August 10, 10 til 4. Show off your finest! Small entry fee. Dash plaques. Ian 382-5522 or Bob 479-6564

VICTORIA 4-WHEEL DRIVE FREE WHEELING HUBS for any make of 4-wheel drive. 597 Hillside at Rock Bay D-13531 386-6511

64 CHEV BEAUMONT STAtionwagon, good running 350 engine, rebuilt 350 Turbo transmission, parts or whole. Best offer. 382-1941; 10am-3; 30pm.

68 TO 71 383 PISTONS 9.5:1 C.R. with rings + .030, $320. 64 to 71 Chev 12 bolt gears, zoom 5.38:1, $195. D.G.'s Auto Supply, 382-4012

62 CHEVY II STATIONWAGON 6 automatic, 70 Pontiac 350, 71 Torino 351, various chrome wheels. 478-0168

1968 Z28, NO MOTOR, MUNCIE 4 speed, 12 bolt posi, needs interior work. Parts or whole. 477-2033.

'67 VW FASTBACK, ALL parts. '53 GMC 4-speed transmission, complete. 283 with 4-barrel torn down. 479-0991.

REBUILT 283 300 HORSEPOWer cam, heads ground and seeded, rings, bearings, ground crank, $450. After 5 478-8411.

EMILIO'S
Auto Trans — Brake Specialists 402-B Esquimalt Rd. 386-5522

CAR CASSETTE TAPE DECK with Pioneer speakers, brand new. 479-9174.

HOLLEY 650 DOUBLE PUMP, $70. Hooker headers, for 289 or 302, $75. 478-3712

WANTED: 2-SPEED TRANSfer case to fit 1976 Ford F100 4x4. 652-4166.

70 DATSUN MOTOR AND AUTO trans, in damaged vehicle. $350. Phone 658-5023.

65 COMET, 302 3-SPEED AUTO, parts or whole. 595-4303, after 6:30 pm.

'69 MUSTANG, DRIVER'S side door, $50. 351W 4-barrel manifold, $40. 384-4042.

TO BE FIXED UP. RAIL DUNE buggy, with all Volkswagen parts. $130 or best offer. 478-6275

66 VALIANT HARDTOP, GOOD doors, quarter panel, trunk, rear bumper, no rust. 478-9147.

COLLECTORS
1949 Chevrolet, good for parts, good engine. Offers. 384-3973.

66 FORD FALCON WAGON, 6 cyl, running. Brakes, steering bad, $150. 385-8237.

SPARE WHEEL AND TIRE for Datsun pickup truck, good condition. $45. 477-9834.

GM FOUR SPEED STICK shift truck transmission, $125. 479-6264.

SPARE PARTS FOR 1937—1938 Chev Coupe. One 1940's Chev motor, complete. 112-746-4059.

VW BAHA BUG
76 Dualport, Solex carbs, etc. Front end damage. 477-7912.

WE HAUL SCRAP CARS FREE Associated, 478-9571

73 VEGA, WHOLE, GOOD FOR parts. 642-5313 after 6pm

WANTED: 1968 BARRACUDA hood and grille. 478-2979.

GMC 4 SPEED TRANSMISsion, offers. 386-1591

GM SHORT BLOCK 390 AND auto trans, cheap. 598-4010.

VOLKSWAGEN PARTS
479-1724

4 14'S RIMS FOR SALE, (2 FOR Duster) 386-2410.

WANTED: OIL PAN, FIT 55 TO 57 Chev small block V8, 642-4769

440 WITH 4 BARREL COMplete. $500. 595-4048.

METAL ROOF CARRIER suitable for Vans. $20 478-7081.

FACTORY MG HARDTOP FOR Mk III and IV Midget, 383-3020

VW TRANSMISSION FOR sale. 388-7460.

WANTED: '66 BEAUMONT grill. 479-7069 after 5pm.

164 AUTO BODY AND PAINTING

WILL PAINT YOUR CAR AND truck, big or small. Any type of paint. Reasonable rates. 656-2221, or after 5pm 592-3765.

EXPERT ICBC AND COLLIsion work performed. Specializing in late model automobiles. Andrew Timmis 388-6229.

166 CARS AND TRUCKS WANTED

NEVER SELL YOUR CAR UNTIL
YOU HAVE OUR OFFER
INSTANT CASH
Premium Automobiles Only
DePAPE MOTORS LTD.
779 PANDORA 384-8035

WE BUY ALL MAKES
McCallum Motors Ltd.
Corner of Yates & Cook
382-6122 DL403

166 CARS AND TRUCKS WANTED

INSTANT CASH
CLEAN PRE-OWNER VEHICLES NEEDED
LES CARR'S
854 PANDORA AT QUADRA
385-4444

WE PAY
the Highest Prices for Your Clean Used Car
TRY US—YOU'LL BE SURPRISED!
CONTACT
CARL SPICER
Used car mgr.
Empress Pontiac Buick GMC LTD.
382-7121 DL01227A

CASH
WE NEED CLEAN USED CARS
SEE LES STARLING
SUBURBAN Motors Ltd.
3377 Douglas 386-6131
Dealer 5528

GeM
WILL CONSIGN YOUR CAR
REASONABLE RATES
Secure fenced lot.
480 Esquimalt Rd. 382-7195

WANTED
TRUCKS & VANS
Also will take consignment vehicles
GARDEN CITY AUTO LEASE CENTRE
382-9111 2978 Douglas

INSTANT CASH FOR YOUR CAR
Any make or model.
METRO HONDA
388-6921

CASH
For clean used cars and trucks. Saunders Subaru, 1824 Island Highway, 474-2211.

CASH FOR GOOD, CLEAN USED CARS
THOMAS PLIMLEY LTD.
1010 Yates St. 382-9121

CASH FOR GOOD USED CARS. B. Madsen Motors, 2691 Sooke Rd (Glen Lake), 478-5011. Dealer 5450.

WANTED: LATE MODEL AUStin 1100 wagon, low mileage, excellent condition. Will offer good price. 656-0243

CASH FOR CLEAN CARS
E & K MOTORS LTD.
642 Burnside E. 383-6231

MUSTANG
1965-66, prefer unrestored: 658-8831.

WANTED: 1976 OR 1977 NOVA 4-door, small V8, low mileage, in immaculate condition. 388-6707.

168 CAMPERS, TRAILERS and MOTOR HOMES

INTRODUCING
the all new
SUPER MINI
by Falkland
This 19' Mini home is built in Langley by the makers of our top-line Motorhome. Some Features:
* All fiberglass exterior
* ½ ton GMC cab and chassis
* Tinted radius window
* Air-ride suspension
* Polyurethane undercoat
* Fully self-contained

ON DISPLAY NOW
Exclusively at
TRIANGLE HOMES LTD.
INDOOR SHOWROOM
OPEN 7 DAYS
Weekdays 8 a.m.-9 p.m.
Sat., 9 a.m.-5 p.m.
Sun., Noon-5 p.m.
CARWASH OPEN 24 HRS.
Franchised dealer for Citation, Corsair, Aristocrat, Centurion, Falkland, Southwind, Jamboree and Diplomat.
In Sidney on the Pat Bay Hwy., across from Sandown Raceway.
656-1122 656-7251
Dealer 1055B

CAMOSUN RV CENTRE
★OKANAGAN★
★SCAMPER★
★COLEMAN★
80 8' Okanagan c/w furnace, fridge, extra lp tank. Many, many extras! $4595
80 Okanagan 8'9, fridge, furnace, extra lp tank, fresh water toilet. Many, many extras! $5495
80 Scamper import camper c/w fridge, furnace. Fits all import trucks $3195

Super Savings On:
80 Coleman Senca tent trailers loaded with extras $4495

PARTS DEPT. SPECIALS
KOOLATRON PORTABLE REFRIGERATORS
Ideal for boats, vans, small campers, very low voltage draw — plugs into cigarette lighters.
Model P34A $199
3-Burner Stoves $49.95
Single Camper Steps $15.95
650 Burnside Rd. E.
Dealer 6732 384-0213

Britannia Vans
Brand new 1980 Maxi Van Conversion, fully loaded, V8 automatic, PS, PB, Royal interior, raised roof, sleeps 4, dual water, power and battery, 3 way fridge, stove, furnace, potti and 10' awning, only two available at this low price of $15,700.
1080 Goldstream
478-2713 Dealer 6703

FOR RENT OR SALE
MOTORHOMES
WEEKLY—MONTHLY
GARDEN CITY AUTO LEASE LTD, 2978 Douglas, 382-9111. Dealer 5721.

DOMINION MOTORS
LAYTON—CHINOOKS
LITTLE CHIEF
KIT KAMPERS
21' 5th wheel LI'L Terra. Tandems, fully self-contained, double holding tanks, propane and 110, hot water, fridge, furnace, blower fan, 4 burner stove with oven, custom made (1979) — in mint condition. $7950
76—23' Winnebago Chieftan motorhome. 440, PS and PB, cruise, dual gas tanks, furnace, roof air, eye level oven, large fridge and freezer, generator power jacks, power step and Michelin tires. 21,000 miles! $19,950
72 21' Terry, fully self contained. Very clean. $4995
YOUR DOWNTOWN R.V. PARTS DEPOT
1703 Blanshard St. 385-5012
Dealer 5183

Fennell's
TRAILER SUPPLIES LTD.
PROPANE — REPAIRS AND APPLIANCE SERVICE
Custom Building and Van Conversions
Large Parts and Accessories Store
652-3941
Mon.-Sat. 9 to 5
Sun. 12 to 4
6459 Patricia Bay Hwy.

NEW 1981
NOMADS HERE NOW
at
1980 PRICES
18½' Fully equipped, incl. shower.
18½' Fully equipped incl. bathtub.
21' Fully self-contained and winterized for year-round use.
MANY OTHER UNITS TO CHOOSE FROM
PROPANE
PARTS—SERVICE
BOB'S MOBILE HOMES LTD.
25 Crease. 386-3623
Dealer 5689

1978 OKANAGAN TRAILER (IN new condition), completely equipped. Full bath, shower, kitchenette, living room. Attached (but mobile) den 12'x10', franklin fireplace. On leased waterfront lot near sooke. Superb fishing and crabbing, deck overlooking Sooke Basin and Port Angelese Mountains. Trailer alone cost $14,500, for quick sale, price $12,000. Phone 642-4009.

RENTALS
MOTORHOMES—CAMPERS —TRAILERS—
July and Aug. bookings full. Book early for Sept. and Oct.
PEDEN RV LTD.
386-3464

DOGWOOD TRAILER SALES
PARTS—PROPANE
WESTERN WILDERNESS Campers
WILDERNESS Trailers
2630 Deville Road
Highway 1 at Millstream
478-6841 Dealer 5390

23' KUSTOM KOACH, MINT condition, toilet, shower, fridge, eye level oven, 4 burner stove, forced air furnace, AM/FM tape deck, large canopy, hitch, spare tire, $5300 or best offer. 748-1450 or 748-6103.

IMMACULATE VAN CAMPER 1978 Chev 350 Van, automatic, power steering and brakes, raised roof. 15,000 miles. Roomy self contained interior; sleeps 4. In top condition. $10,500. Refired owner. 656-1761.

25' CLASS A BENDIX MOTORhome, 1975, only 32,000 miles, in excellent condition, GMC 454, fully loaded with generator, etc. $16,900. Anytime for details 652-5804. Will consider pickup as trade-in.

72 VW WESTPHALIA
Immaculate condition, maintenance records available. Great for relaxed camping. $5200. 479-7866.

25' STREAMLINE TRAILER, guaranteed excellent condition including tires. Air conditioning, awning with full cabana curtains, many extras, $7,500. Tow vehicle also available. 656-3624.

VAN CONVERSION
76 Dodge maxivan, fridge, stove, oven, furnace, awning, hitch, CB, air conditioner, sleeps 4, excellent condition, $9500. 382-6815.

1979 PACE ARROW 28' MOTORhome, fully loaded, 2 roof air, on board generator, mircrowave, awning, TV antenna, many extras. $40,000 or best offer. 595-7990, 721-5340.

1976 19' PROWLER TRAVEL trailer, tandem wheels, sleeps 6, fridge, stove and oven, bathroom with shower, hot water heater, furnace, equalizer hitch, $6200. Good condition. 656-3017

73 Timberland camper for import truck, propane water, jacks, dual lights, sleeps 4. Sell for $1700. or rent $50. per week. 478-5011.

FOR RENT
19' motor home, sleeps 4, $250 per week, 10¢ per mile. Anytime after 5pm, 479-0806.

17' TRAVEL TRAILER, sleeps 6, fridge, stove, furnace, toilet, electric brakes, equalizer hitch and bars. Good condition. $3500. 381-2028.

70 VW WESTPHALIA, POP-UP top, cold water, camperized interior. $3895. 382-2313 Wille Dodge Chrysler, 3200 Douglas. Dealer 5881.

CENTURION CLASS A MOtorhome, 25', $19,900. May be seen 7 p.m.-9 p.m. at Fort Victoria campground, Island Highway, lot 77.

TENT TRAILER, ALPEN Kreuzer, good condition. Sleeps 4-6, complete with kitchen awning. Phone Mr. Sehmi, 387-6303 or evenings 477-0771

CENTURY FIBREGLASS hard top tent trailer with zip on 6 x 8 canvas room for plant of space. Excellent condition. 478-9286.

15½' SOUTH PARK TRAVEL trailer, sleeps 6, fridge, stove, oven, furnace, toilet. Good condition. $2650, offers considered. 642-3853 or 642-5259

VOLKSWAGEN MOBILE home, full height fiberglass top, designed for 2 people, fully equipped, low mileage, immaculate condition. 598-4008

1976 FORD F250, 390, CAMPER special, 26,000 miles. Okanagan 9½' camper, toilet, frig, stove, etc. Hydraulic jacks.—$10,800. 477-3750

BOAT LOADERS FOR CAMPers, motor homes, installed. 478-3796 or 478-2754

168 CAMPERS, TRAILERS and MOTOR HOMES

PEDEN
MOTOR HOMES & TRAILERS LTD.
—16 Years of R.V. Experience Ready to Serve You—
★ VANGUARD ★
★ FRONTIER ★
★ PROWLER ★
★ TRIPLE E ★

★ Just Traded ★
74 Sprite 16' lightweight trailer. Loaded. $3395
72 Corola Lane 8½' camper. C/w toilet comp. $3195
73 Rustler 20' motorhome. Only 22,000 miles. $11,495
74 Vanguard 14' trailer. Toilet comp. $3495
74 Terry 15' trailer, Toilet comp. $3495
Scamper 8' camper $1995

★ CLEAN TRADES ★
78 Boler 13' trailer. Fridge, heater. $3995
73 Aristocrat 17' trailer. Self contained w/shower. $3795
75 Scamper 13' trailer. Fridge, heater. $2695
77 Prowler 23' trailer. Self contained c/w awning. $7995
74 Terry 30' 5th wheel. $8995
79 Komfort 23' 5th wheel. $10,995
76 Vanguard 20' motorhome. Ford chassis, 351 V8. $12,500
77 Ford F150 truck. C/w Ford canopy, 26,000 miles. $5995

★ NEW UNIT SPECIALS ★
* 1980 Vanguard 9½' camper c/w hyd. jacks, roof rack. One only. $6200
✓ Plus 15 other Vanguard, Frontier, and Valley import campers on display.
ALL AT SPECIAL PRICES!
* 1980 Prowler 23' trailer. Loaded, c/w auto awning. $10,995
✓ Plus 15 other Prowler trailers from 17" to 35'. 5th wheels on display.
ALL AT SPECIAL PRICES!
* 1980 Vanguard 18½' motorhome. Dual wheels, one only. $18,495
✓ Plus 13 other Vanguard, Frontier and Triple E van conversion, mini and class A motorhomes on display.
ALL AT SPECIAL PRICES!

✓ Large Parts and Accessories Store
✓ Repairs and Rentals
PEDEN RV LTD.
285 QUESNEL ST. (D6418)
386-3464
Behind Empress Pontiac Buick

16' ARISTOCRAT LOW LINER trailer, 3 burner gas stove, oven and fridge, sleeps 6, equalizer, car mirrors, etc. Lovely condition, $2500. 478-9334

RAVEN RV'S VAN CONVERSIONS
479-3178

1976 COACHMEN 23' MOTORhome, excellent condition, 16,000 miles, Ford 460 chassis. 383-9212 or 383-9168.

FOR RENT 1970 FORD VAN, fully camperized, sleeps 2. $150 per week, 10¢ mile. 478-0208, 479-0806

1979 9½' VANGUARD CAMPer, fully self contained, immaculate condition, must sell. 477-9954.

CUSTOM BUILT ALUMINUM delivery canopy, fits 8' Fleetside pickup, insulated, view at 455 Boleskine. 478-5670.

1975 LIONEL TRAILER, 21', very clean condition, completely self-contained, sleeps 6, $6400. Phone 652-1317.

1975 24' SHASTA TRAILER, fully equipped, mint condition, will trade for van. Value $5350. Phone Galiano 539-5339.

ESTATE SALE
1977 19' Chinook, fully equipped, only 57,000kms with 1-owner driver. $18,000 firm. 479-7370.

1975, 14' TRAILER, SLEEPS 4 adults, 3-way fridge, stove, furnace, toilet, electric brakes, $3100. 477-0634.

1975 SKYLARK, 16½'. 3-WAY fridge, stove, toilet, awning. Sleeps 6. Excellent condition. $3950 or nearest offer. 477-4244.

1976 LIONEL 100, SLEEPS 6, 3 burner stove, sink, icebox, furnace, wardrobe, serge brakes, clean. $2300. 385-6011

APPACHE TRAILER WITH 3 way refrigerator, sink, stove, furnace, port-a-potti, sleeps 8, opens to 20'. 112-749-3156

RAINBOW SOFT TOP, BOX 10'4 opens to 16', sleeps 6, offers or trade for pickup canopy. 658-5774.

MUST SELL THIS WEEKEND, 73 Okanagan camper for import. Very good condition, $1400 or best offer. 381-1905

SACRIFICE 1976 11'6" CAVEman deluxe camper, fully self contained. Like new condition. Offers on $5500. 478-0629.

21' FLEETCRAFT, LOCATED on pad at Deep Bay. Completely self contained, many extras, $5,000. 382-0143, 478-7797.

8' CAMPER CONTAINS fridge, propane stove, furnace, sink with water supply, lighting, $1000, 478-6116

1978 SKYLARK 33' 5TH wheel, good condition, with 12' awning and screened in porch, $14,000. 758-3096.

CAMPER FOR IMPORT truck. Stove, 3-way fridge, sink, sleeps 4, Brophy jacks. Asking $1600. 652-1348.

10½' CAMPER, STOVE, OVEN, fridge, furnace, porta-potty, roof racks, 4 new hydraulic jacks. Best offer. 479-3960.

Mobile RV Doctor
All RV Repairs—479-2119

WE WILL BUY YOUR GOOD used Rec. Vehicle. Peden R.V. Ltd., 2855 Quesnel St., 386-3464.

1972 WINNEBAGO 19' VERY good condition. Sleeps 4. Fully contained. $8900. 598-9430.

SCAMPER DELUXE 23' FOR extended trips. Has everything. $6,000 or offers. 592-0930.

16' FLYTE TRAILER, SLEEPS 6, excellent condition, $2400. 656-6851, 656-7092, 479-1758

11' CAPRI CAMPER, EXCELlent condition, offers on $2500. 656-4475.

TILTING FLATDECK TRAILer, tandem, 20'x8', offers on $2950. 478-5194.

WANTED TO RENT, FULLY equipped camper for ¾ ton pickup. 478-5970.

30' HOLIDAY RAMBLER, EXcellent condition, offers to $8000. 474-2036.

21' 1974 WINNEBAGO BRAVE motorhome, top condition. Quick sale. 477-2704.

1972 WESTFALIA CAMPER, icebox, sink, radials, radio, best offer. Phone 112-748-1132

'77 OKANAGAN IMPORT camper, excellent condition. $2500. After 5pm, 479-3261.

1975 VANGUARD 20½' MINI motor home, Chev chassis, top condition. $12,900. 383-9201

1973 WINNEBAGO FIFTH wheel unit, $9500 or trades. Call 642-3688 after 2pm.

5TH WHEEL 77 PROWLER 30', clean, $9,750 firm. 652-2070, 652-3232.

WANTED TO RENT, TENT trailer for 4 adults, 7-10 days from August 14. 595-7501.

168 CAMPERS, TRAILERS and MOTOR HOMES

ELITE 9'6" CAMPER FOR rent for the month of August 382-5263.

OKANAGAN IMPORT CAMPer, very clean, good condition. 385-5687.

TIOGA II MOTORHOME, self-contained, excellent condition. Best offer. 383-5633.

SMALL 5TH WHEEL HOLIDAY trailer in good shape, priced to sell. 642-5875

10-½' SCAMPER CAMPER for sale, complete. Open to offers. 479-7838

RENT TENT TRAILER, VERY light, near new, $85 weekly. 385-5670.

1979 TRAV'L MATE TRAILER, 18', tandem, like new. All accessories. $5700. 658-5348.

10' ALASKAN CAMPER, 4 OUTside jacks, furnace, ice box, stove. 1086 Colville. 385-9495.

1979 ROADWAY 8' CAMPER, 5 months old, immaculate, $2395. 385-9574 or 388-9589.

TERRY TRAVEL TRAILER 25' tandem, fully equipped, $7,000. Open to offers, 478-6619

SEARS SOFT TOP TENT trailer, good condition. $325. 477-0790.

WOODS SOFT TOP TENT trailer, good condition, $300. 478-9938.

'75 DATSUN TRUCK AND camper, 42,000 miles, immaculate. 478-5625.

HARDTOP TENT TRAILER, 2 double beds, as new, $500. 478-2652

CAMPER FOR SMALL IMport, sleeps 2, 4-hydraulic jacks. $900. 592-4617.

75, 22' ALJO SELF CONTAINED travel trailer, sleeps 7, $4700 or best offer. 656-5477

TENT TRAILER FOR RENT. 656-2409 after 6pm.

CAMPERS FOR RENT, FEW vacancies in August. 478-3080.

FOR RENT
New 20' Motorhome. 595-2312.

26' MOTOHOME, 429 MOTOR, CB, stereo, 12" TV, 384-4648.

CANOPY, FITS TOYOTA Hilux, $150. 479-6696 or 479-0858.

RENTING 16' TRAILER, sleeps 6, $110 per week. 479-6970

SHASTA 16', SLEEPS 6, FULLY equipped, $2195. 382-4493

CAMPER FOR TOYOTA PICKup, offers on $1200. 656-6959

8' TRUCK CAMPER, $250 OR best offer. 474-1311.

MUST SEE '71 NOMAD 20', self-contained. $4300. 652-2216.

CAMPER, SLEEPS 4, BEST offer on $1500. 478-4943.

TRAILER SWAY BAR CONtrol, $25. 658-8442.

8' CAMPER, FIBERGLASS, 4 jacks and tie downs. 479-4720.

75 VANGUARD, 13½', IMmaculate. $3199. 478-1873.

169 MOBILE HOMES AND PARKS

FREE
LISTING & APPRAISAL
DEL MAR
MOBILE HOMES
We have buyers who need your home "Now"
Efficient, courteous service
478-8354

GOLDSTREAM VILLA
2-BR with den, storage room, sundeck, carport, fireplace, air.

NICEST PARK IN NORTH AMERICA
Beautiful scenery, lovely homes. Two 3-bedroom doubles. SAME AREA 2 14x70

24x52
Don't let this one slip by. Immaculate 3-bedroom double. Close to Victoria, bus route. Must be seen to be appreciated. Priced right.

DEL MAR
MOBILE HOMES
478-8354
Dealer 6463-A

AARON COURT
Our latest Craigflower Rd. development! First homes going in July 1. Only 2 sites left! Enjoy the maintenance free living like a condo with all the benefits of owning a lot without the high cost to buy it! Look into one of the best home investments of the 80's! Homes from 728 to 1440 sq ft completely finished inside and outside with warranty. View our showrooms in Langford (off Trans Can Hwy) & "Esquimalt Craigflower Rd".
ASK ABOUT "OAKVIEW ESTATES" ALREADY TAKING REFUNDABLE DEPOSITS ON SITES.
Buy Right Homes
DL6162 474-2154 383-2912
Langford open daily till 8, Craigflower, 10-5 Fri - Tues

SUMMERGATE VILLAGE
* Fine retirement living
* Phase II Now Selling
Turn West off Pat Bay on McTavish Road, (Airport turn off) then Right on Canora to Entry Gates.
Dealer 6155 Phone 656-1414

LANNON CREEK
MOBILE HOME PARK
POSSIBLY CANADA'S FINEST PARK
Scenic Water and Mountain View Overlooking The Straits of Juan de Fuca and the Olympics
SITES AVAILABLE
Phone 642-5486/642-5972

SHOW HOME
24X44 front entry, patio door in kitchen, bay window over dining area. Full double 4" vinyl siding. 1½ baths, 2 bedrooms, deluxe carpet and draperies. Duroid roof, plus many other features. Drop in and view our many show homes on display. Park space with each home.
TRIANGLE HOMES VICTORIA LTD
2435 Trans Canada Hwy Victoria BC
Dealer # 5088 478-1774
Open 7 days a week
Franchise Dealer for General and Manco

CHAMPION
60X10', very pretty, well kept home with wall to wall rugs, new stove and fridge, built on carport and extra bedroom. Adult park. Near bus stop. $17,500. 385-6075.

169 MOBILE HOMES AND PARKS

Thinking of Selling??
For full professional service to ensure your best market price call Buy Right Homes. Our experienced sales staff and extensive sales promotions has resulted in most of our listings selling in 2-4 weeks! Ask about our trade-in program or our guaranteed sales plan! Call for a free appraisal. Go with the company with the proven sales record!
"THE PROFESSIONALS"
BUY RIGHT HOMES LTD.
474-2154 383-2912

SIDNEY
Waterfront Park
Choose your site now while the selection is still good. A completely finished home at an affordable price! Taking refundable deposits now, so don't wait. Call us for details!
BUY RIGHT HOMES
474-2154 Main Office
383-2912 Craigflower Office

GOLDSTREAM
MOBILE HOMES LTD.
T/Can Hy Sooke Lk Rd
New Glen River. 14x70's, 14x52 Premier preowned with carport/toolshed. Also a selection of 2/3 bdr. D/wides to be relocated. We are in need of clean homes to list and sell. Give us a call for an appraisal and we will handle the selling for you.
MARSH SMITH, Bus. 478-1751, Res. 478-8774, DL 1280

GOLDSTREAM
MOBILE HOMES LTD.
T/Can Hy Sooke Lk Rd
Open house on New Glen Rivers 14x70's. We're in need of homes to list in all districts and parks, have buyers waiting. Give us a call for an appraisal and we will handle the selling for you.
MARSH SMITH, Bus. 478-1751, Res. 478-8774, DL 1280

INVESTMENT
Mobile home park, good profit margin, ½ developed, expansion possibilities for additional 46 sites. Flat land, municipal water. Details:
PETER J. BYRON 642-4184
BLOCK BROS. REALTY LTD. 478-5561

ONE OF A KIND
Immaculate double wide 3-bdr, 1½ baths, 5-appl, drapes, exceptionally nice large lot, ideal location. Offers. Must be seen to appreciate. 478-7597 after 5:30.

CEDAR CREEK MOBILE Homes Park, Mill Bay, has space available. 112-743-2449, 112-743-2591

PRICED TO SELL FAST! 12x68 4 appl, wrap around sundeck, fenced yard, separate D.R. 474-2154. Buyright. D6162.

1152 SQ. FT. OF LUXURY! Eve level oven, sunken tub, wet bar, beautiful waterview. Nice! 474-2154. Buyright. D6162.

EVERGREEN PLACE. LARGE lots for rent. Duncan area, children and pet allowed. 112-746-5890.

WATERFRONT, SPACIOUS remodeled home, 2 bedrooms, low pad rent, pets allowed, large garden, 642-5073

PRIVATE SALE
76 Manchester 12x68, remodelled, $11,000. Apply Beggs Bro's, Chemainus.

1000 FT OF SUNDECK! Beautiful dble, 4 appl, FP, see! 474-2154. Buyright. D6162.

1974 12'X56' CHANCELLOR 2 bedroom mobile home, furnished. Please phone 642-3378.

TWIN OAKS PARK, 14X60, 2 bedroom, 1979 Moduline mobile home. Asking $33,900. 385-5752.

14X70 MANCO 3 BEDROOM, adult park, Langford area. Close to shopping and bus. 478-4393

178 SUMMER HOMES, COTTAGES and RESORTS

FOR YOUR LATE SUMMER vacation rent this fully furnished 2 bedroom home ideal for 2 couples on large secluded waterfront estate, heated pool, sandy beach, golfing, fishing. Call Qualicum Beach, 752-9390

LARGE CHOICE RECREAtional licences on Horne Lake, $800-$900 annually. 382-7522

PRIVATE SEA BEACH COTtage, choice location, Saltspring, $500. 112-537-2771.

181 TOURIST ACCOMMODATION

HARTNELL HOUSE
1204 Yates St.
Fully equipped modern kitchen unit by week, day (10 min.). Close to downtown. Linen, dishes, C.T.V., parking. 383-0742, 386-2812.

2 BEDROOM, KITCHEN, LIVing room and bath, on the water, 10 minutes from downtown Victoria, quiet and private. Daily or weekly. 382-5263

DUNCAN B.C.
Thunderbird Motel
New units. 748-8192.

LOVELY DOUBLE ROOM, 2 piece bath, $25. Small single, $15. 385-4632.

185 CONVALESCENT AND REST HOMES

VERY EXCLUSIVE GUEST HOUSE
Now being constructed within close proximity of downtown - 1 block from Beacon Hill Park, is accepting early applications from 6 only discriminating non smoking ladies and gentlemen. All rooms have ensuite private bathrooms, all rooms located at garden level - no stairs. This will only appeal to those who demand quality living in retirement. Inquiries between 6-8pm, 478-8810.
JOAN CRESCENT MANOR
Retirement Home
Under New Management
1045 Joan Crescent
Rooms Now Available
Mrs. M. Baker 595-1315
A Touch of Distinction

190 ROOM and BOARD

OAK BAY GUEST HOUSE
1052 Newport Avenue
Bedsitting rooms available with private baths. Home cooked meals. Maid service. Beautiful surroundings, 1 block from ocean and marina. On bus route #2, close to golf course, shopping, etc. Ideal for retirement living or for Bed and Breakfast. Reasonable rates. Call at 1052 Newport or phone 598-3812

ROOM AND BOARD. 386-1710

191 ROOM and BOARD WANTED

WANTED: ROOM AND BOARD 2nd year Uvic student, male, home atmosphere desired. Phone Vancouver collect 112-266-2253.

RETIRED GENTLEMAN REquires room and board with private family atmosphere. To be available August 28th. 477-9500.

193 ROOMS TO RENT

ROOM TO RENT, KITCHEN privileges, linen supplied, suitable for working person or student, $135/month. 2214 Belmont Ave. 595-8361

ROOM FOR RENT WITH PRIvate bathroom. View 1272 Whittier Avenue Between 4-6pm

1300 BLOCK JOHNSON ST. Furnished room, Man only, $85. 721-5175

FURNISHED BEDROOM, bright, cheery, to September 5th. Near UVic, $150. 595-1520.

FURNISHED ROOM IN BASEment with bathroom. Uvic area. Suitable for female. 477-8642.

ROOM WITH BREAKFAST, $150 monthly. 386-6545

197 HOUSEKEEPING ROOMS TO RENT

BRIGHT FURNISHED ROOM, share kitchen and bath, suitable for lady. $120 per month. 598-7690 after 5pm. 1072 Davies

ROOM FOR OLDER MAN, non-drinker, $86; 1255 Pandora. 385-6743.

FURNISHED HOUSEKEEPing rooms, 820 Fisgard, 383-0686

199 HOUSEKEEPING ROOMS WANTED

WANTED FROM SEPTEMBER 1st, housekeeping room for quiet University student, non-smoker. Phone 595-1330 or 385-1678

200 APARTMENTS TO RENT UNFURNISHED

Homehunters
2713 QUADRA
381-2113
HERE ARE JUST A FEW OF OUR MANY EXCLUSIVE LISTINGS.
1. Hillside. Aug 10. $240. 1 BR. Fully furnished.
2. Rockland. Available now. $141. to $165. 1 BR's fully furnished, f/s, share bath. Over 20.
3. Sooke. Aug 1. $175. 1 BR. w/w, f/s, h/water. Children negotiable.
4. Fairfield. Available now. $300. 1 BR. Laundry facilities. Room and board.
5. Cowichan Lake. Sept 1. $360. 1 BR. Util. pd. Waterfront cottage. Elderly couple.
6. Sooke. Available now. $225. 2 BR. w/w, drapes, f/s, FP.
7. James Bay. Available now. $296. 2 BR, w/w, f/s. Retired person.
8. Gorge. Available now $355. 2 BR. Heat, h/water, cable, boat ramp.
9. Beach Dr. Aug 1. $750. 2 BR. Waterview, 2nd floor. Heat. Children negotiable.
10. Sidney. Aug 1. $425. 2 BR. Large unit top floor, f/s, drapes.
HOMEHUNTERS THE COMPANY WITH THE LARGEST SELECTION OF EXCLUSIVE LISTINGS.
OPEN 7 DAYS A WEEK
381-2113 - Fee $30

Pacific Village
RENTAL TOWNHOUSES
1506 Admirals.
Special features upon completion of project:
* Indoor Swimming pool.
* Sauna.
* Includes — stove frig, drapes, carpets.
* 2 bedroom suites available September 1
* 2 Bedroom from $425
Free Parking.
* Children accepted.
NO PETS PLEASE
Contact Resident Managers Gary & Wendy Hardisty
383-4757
Pacific Valley Mgmt.

OCEAN VILLAGE
OCEANFRONT
Four unique waterfront locations on Sooke Basin ranging from compact 1 and 2 bedrooms to fully equipped luxurious townhouses, apartments, bungalows, duplexes. Acres of landscaped grounds and flowers with spectacular views. Quiet country setting minutes from downtown Victoria. Located 2 miles from the Village of Sooke with two supermarkets and plazas, 3 financial institutions, churches, doctors, lawyers, chiropractor, etc., plus activities ranging from the Legion to Old Age Pensioners Club. Deep water moorage is available in the basin. Hiking, horseback riding, hunting, salt and fresh water fishing, crabbing, shrimping, golfing are some of the year round activities. Ocean Village is a place to grow and live in magnificent surroundings. Yearly leases with rents from $260-$600 per month. For information regarding availability to lease phone 642-5254. Adults only.

Cedar Shores
rental condominiums
—ON THE WATER—
77 Gorge Rd. West
All units contain fireplaces. Special features on completion of project: SWIMMING POOL, JACUZZI, SAUNA, TENNIS COURT, RACKET BALL COURT, Two bedroom suites from $495. Contact resident Manager.
MR. TREDGETT at 383-2417
Adult Oriented—no pets please
Pacific Valley Mgmt.

david burr LTD.
384-9335
OAK BAY, SPACIOUS 2 BEDroom suite. (1800 sq ft) in character home, close to sea and bus route. 2 bathrooms with sauna, study/sunroom, formal dining room, breakfast nook, large modern kitchen with dishwasher, carpeted throughout, laundry facilities. Suit professional couple, no dogs. Available September 1st. $675 per month plus heating and utilities. 598-7449

RENT SEPT 1
COLONIAL HOUSE
NEW 1 & 2 BD
From $355—$510. 900 Tolmie Ave.
1 blk E. of Mayfair Mall. Open 9—12:30 & 4—8pm.
LOTS OF EXTRAS
Included with this 3-BR in Rockland. Just look what you get: w/w carpets, drapes, fireplace, 6 appls and built-in vacuum.
(612) fee
rentex 381-1234

FAIRFIELD
2 bedroom, den, close to all amenities, on bus route. Available Aug. 1/'80. $450 per month. Phone:
HARVEY SIMONS, 477-7284
D. F. HANLEY & ASSOC. LTD.

BACHELOR SUITE FOR rent. $169. 381-1889.

200 APARTMENTS TO RENT UNFURNISHED

COUPLES PREFERRED
Torrent this 3-BR suite in residential area. 5 appls, beautiful fireplace and view. Only $475! Pets OK! (619) fee
rentex 381-1234

MALAHAT, 2 BEDROOM suite, in deluxe ranch home, including private lanai, parlour stove in living room, carports, use of private pool, 5-acre pasture and horse barn available. 25-miles roads and private lake. Adults

205 DUPLEXES TO RENT

Homehunters
2713 QUADRA
381-2113

Vic West. Available now. $450. 2 BR, f/s. Very large and sunny with view.
Jubilee. Available now. $360. 2 BR, f/s, electric heat. Children and pets welcome.
Mon - Fri 9-9
Sat - Sun 10 - 5
381-2113 - Fee $30

QUIET, MODERN, 2 BEDroom, finished basement, W/W throughout, fireplace, beautiful sea view, sun deck, laundromat, dishwasher, cable TV, covered parking. View Royal, available Aug. 15. References required. Prefer quiet career couple. No children or pets. $500. 479-0645 after 5 p.m. for interview and viewing.

DELUXE HOME
2-BR bsmt home with workshop and den. Complete with 5 appls, carpets throughout and fenced yard! (621) fee
rentex 381-1234

FERNWOOD
2 br. in older home with patio and fenced yard. Carpets throughout and appls. Utils included only $450! (630) Fee.
rentex 381-1234

SAANICH
3 Br in well kept home near Portabe Inlet $525. (625) fee.
rentex 381-1234

HALF DUPLEX, 2-BEDrooms, carport, stove and fridge. Quiet area. Suit older or working couple; no children or pets. $450. 477-9665 after 4:30pm.

LARGE 1-BEDROOM, CLOSE to town, with fireplace, dishwasher, covered parking, washer and dryer in building. Available September 1st. $350. 386-3438.

BRAND NEW
3 Br with full bsmt. and large fenced yard in Brentwood Bay area! $500! (627)
RENTEX 381-1234 FEE

5 BEDROOM DUPLEX (Includes in-law suite) on acreage in Sooke district, $550. 642-5863

2 BEDROOM, METCHOSIN, not suitable for small children, $475. 384-7873.

207 DUPLEXES WANTED TO RENT

2 BEDROOM ACCOMODATION urgently required by 15th of August for 2 females. Prefer Langford-Colwood area. 388-1165 8-4pm. 478-7968 after 4:30pm.

210 HOUSES TO RENT UNFURNISHED

BROWN BROS. on LANSHARD
"People Helping People"

$675.00. 1346 May Street. Large home available August 1. 3 bedrooms plus den. In law suite in basement. S/f, drive in garage, 2 bathrooms. Sorry no pets.

$975.00. 4447 Narvaez Crescent. Luxurious 4 bedroom home, 2 bathrooms, s/f, fireplace, parking for 3 cars. Family only please. Available September 15.

$750.00. 1347 Craigdarroch Road, 2 bedroom home with ideal location, s/f, F/P, drive-in garage. Lovely garden. Sorry no small chilren or pets. Available immediately.

$550.00. 1599 Begbie St. 2 bedroom home. Full basement, s/s, F/P, hardwood floors throughout. Available immediately. References required.

$900.00. Bear Hill Road, executive country home. Quiet, secluded area surrounded by trees. Chalet type, hand tooled interior, 3 lovely bedrooms, clear well water, appliances, oil heat, fireplaces. Available August 15. Must have references.

For further information call: Brown Bros. Agencies Ltd. 385-8771 (anytime)

BRAND NEW FAMILY home, 3 bedrooms 1½ bathrooms, immediate possession. One year lease, no pets. Close to town, school and all amenities. $625.00 per month.

Patterson Construction Ltd. 386-6301 Evenings 656-1455.

Homehunters
2713 QUADRA
381-2113

EXCLUSIVE LISTINGS
Langford. Aug 22. $725. 4 BR, w/w, f/s, w/d, dishwasher, 2 F/P's, ½ acre, back onto park. Quadra. Oct 1. $750. 2 BR, 2½ baths, 2 kitchens, 2 BR. down, f/s, w/d, dishwasher, children welcome.
Mon - Fri 9-9
Sat - Sun 10 - 5
381-2113 - Fee $30

SWINERTON'S
REALTY WORLD®
FREETHY PLACE
Colwood area. 3 bedrooms, August 1 at $550. Call mornings 9:30 to 11:00. 385-2481.
Swinerton's Realty World

P.R. BROWN & SONS LTD.
762 Fort Street

CONDOMINIUM
$450.00 — Two bedroom two bath. Large kitchen dinette. Living room w/w. H/W heat. 1 small pet. Ph. 385-3435.

TOWNHOUSE
$375.00 — Three bedroom living room w/FP. Basement rec. room. All appliances. Central secluded area. Ph. 385-3435.

CORDOVA BAY EXECUTIVE Incredible ocean and island views from this expansive 3 bedroom ensuite home. Spacious living room with heatilator fireplace, separate dining room, large kitchen with dishwasher, 2 sundecks and fully fenced backyard. PLUS! 1 bedroom suite down with its own views, fireplace and more. Rent it all for $950 and have $350 income from this suite. Call Mr. Shaun Lees at 388-5929

NEW AREA — HIGH QUADRA DISTRICT
"Brand spanking new" 3-Bdrm. hse. Just a delight—newly landscaped—never lived in. W-W carpets—some drapes. Vacu system. Fridge, Stove, Washer, Dryer (top line), Living Room, Dining Room, Large Family Room. No pets please.
Available now. $800 per month
david burr ltd. 384-9335

FAMILY PREFERRED
With kids and pets OK are wanted to rent this 4-BR executive home on acreage in Lakehill area. (643) fee
rentex 381-1234

DENNISON ROAD
ONE OF A KIND
3 bedroom home with a beautiful view. 2 large floors of well constructed, well planned house. Available Sept. 1. Preference given to married couples.
$1000. per month
385-2481
Swinerton's Realty World

$600.00 NEAR BUTCHART GDNS. Almost new 2 bdrm. 1½ bath home on acreage. Suit couple. Avail. now. Lease.
$600.00 SIDNEY. Modern 4 bdrm., 1½ bath family home. Incl. family rm., F.P., carpet. Lease. No pets. Avail. Aug. 16.
PEMBERTON, HOLMES LTD.
1000 Gov't St. 384-8124

IDEAL FAMILY HOME, 1-year lease, $700 per month, Colwood area, 4-bedrooms, 1½ baths, family room, living room, dining room, large patio, yard fenced in, sundeck, garage, drapes, W/W, freezer, stove, fridge, dishwasher, washer and dryer. Available Sept 1 or 15. 478-5217 after 7pm.

COLWOOD AREA NEAR Wishart Road, 1 year old, 3 bedroom house, family room off kitchen, dishwasher, heatilator fireplace, thermopane, 1½ baths, large fenced yard, available September 1st. References required. $600 per month. Call Gail Jenkins, office 388-4232. Residence 478-6458.

UPLANDS
3-BR split level home with rec room and workshop. Large sundeck and yard and beautiful hardwood floors. Kids and pets OK! (637) fee
rentex 381-1234

2 PROFESSIONALS IN THIRties, enioying co-op lifestyle, wish to share waterfront home, Esquimalt harbour. Seeking non-smokers prepared to maintain a high quality home and a stable, friendly organized household. Available September, 477-4316

GORDON HEAD EXECUTIVE. New beautifully landscaped, fenced, 3 bedrooms, wall to wall, ensuite plus 1½ baths, 2 fireplaces, huge family room, eat-in kitchen, separate dining room, dishwasher, sundeck, quiet cul-de-sac near park, tennis courts. No pets. Lease $650. 477-4618.

LANGFORD
4 br. home with in-law suite and rec room on ⅓ acre lot w/w carpets, appls and kids and pets accepted (592) fee.
rentex 381-1234

NEAR GOLDSTREAM PARK. New 3 bedroom (ensuite) family home. Quiet single owner lives in basement suite. Children welcome. Sorry no pets. $550 per month plus ⅖ of utilities. Available September 1st. Phone 478-2259

SOUTH OAK BAY
Delightful home on Windsor Park, one block from the sea. 3 bedrooms, full basement, fully insulated. $600 monthly without utilities. Long lease possible. References required. 598-4837 or 592-1546.

UNBELIEVABLE!
It may be up island but how often do you see a 2-BR bsmt home with den and on waterfront for $200? If even accepts kids and pets. (642)
RENTEX 381-1234 FEE

MAPLE BAY, DUNCAN
Available September 1st, large family view home, secluded ½ acre, fridge, stove, washer, dryer, drapes included. Long term lease preferred. Victoria Press Box 566

VACANT HOUSE, DRIVE BY 3300 Whittier, Friday, Saturday, Sunday, 10 am. to 3 pm. 3 bedrooms. Heat, water, fridge, stove included rent $475 per month. Move in anytime. No pets.

MUST BE SEEN!
This gorgeous 1 Yr. old 3 br. bsmt. home in Sydney area. Kids and pets fine (526). Fee
rentex 381-1234

AVAILABLE SEPTEMBER 1st. 4 bedroom modern home on secluded ½ acre near Sidney. Fireplace, rec room, 1½ baths, large sundeck, many fruit trees. Must like gardening. References. $650. 656-1637.

TWO BEDROOM WELL cared for home, third bedroom down. 2865 Knotty Pine Rd., Langford. Available immediately. References required. $450 monthly. Waterman & Associates, 478-9581.

OAK BAY $600 PER MONTH
Available September 1st, 3 bedroom stove and fridge, washer, dryer, wall to wall throughout. General showing August 1st, 1pm to 2pm. 1914 Lulie St.

5 BDRMS — JAMES BAY
Dallas Rd. Sea view, deluxe accom. Price negotiable. Asking $1200. Brian Ripley, 383-2532. Ocean City Realty Ltd., 381-7233.

2 BEDROOM HOUSE, September 1st, $500. No pets, references a must. View at 4004 Mclellan. Noon til 2pm, Saturday August 2nd only.

MODERN 2 TO 3 BEDROOM home plus inlaw suite, all appliances, wall to wall, fireplace, close to town. Available October 1st. $750. 383-4454.

CENTRAL SAANICH. SPAcious 3-bedroom. Carport, fireplace, large lot. August 1 occupancy. $540. 388-6876.

FAMILY HOME
Large 3 Br and den located in Metchosin area $600 (607)
RENTEX 381-1234 FEE

3-BEDROOM HOUSE FOR rent, in Colwood. No pets. 1 or 2 children, $550 per month. 478-7486.

NEW LUXURY HOME ON WAterfront, Brentwood Bay area, boat dock, $950 per month. 598-1582

NEW 4 BEDROOM HOUSE, ½ block from ocean in Fairfield. Sauna, 2½ year lease. $800. References. 383-9424 or 385-4445

3-ROOM COTTAGE, BRENTwood Bay, $350 month. Responsible couple only. 652-1888.

2 BEDROOM OLDER HOUSE, 781 McKenzie Ave. $350 per month. 478-2992

211 HOUSES TO RENT FURNISHED

OCEAN FRONT HOME ON PEBBLE BEACH
3 bedrooms, 1200 sq.ft. view living, furnished, carpeting, ceiling fireplace, Northwest Bay, Parksville, $650. After 5 PM 112-922-4471

WATERFRONT!
Beautiful 3-BR furn. home on acreage with 5 appls, w/w carpets and 2 sundecks. In quiet surroundings. (527) fee
rentex 381-1234

$1250. WATERFRONT, GORDON HEAD, 4-bdrm., 3-bath luxury etate. Incl. gardener. No pets. Avail. Sept. 1 to April 30/81
PEMBERTON, HOLMES LTD.
1000 Government St., 384-8124

TWO BEDROOM OAK BAY house, September 1 to mid October or part thereof. $550 per month. 387-5518 days

212 HOUSES WANTED TO RENT

POPULATION PROBLEM! Overcrowded quarters force two friendly hardworking sisters to seek alternate accomodation. Can pay $380/month. Promise T.L.C. to cosy 2-bedroom home. Prefer Saanich Peninsula but... Glowing references. Contact Linda 658-8319 days, 652-4509 evenings.

GOING ABROAD? EXECUtive's wife arriving in Victoria August 23 would like to caretake private home, with or without pets, while awaiting arrival of furniture and husband from Europe. Approximately 3 months. Reply Victoria Press Box 584 to a business associate.

CARPENTER AND FAMILY, require small farm or acreage. September 1. Cosmetics not as important as usefull spaces accessible to renovators hand. Commuting distance to Victoria. References. 642-5343

GAY FAMILY NEEDS TWO bedroom house or ground floor suite, to $425/month, by August 15. Fairfield or James Bay. Reliable, employed, excellent references. Victoria Press Box 520

SMALL HOUSE, COTTAGE OR cabin, commuting distance from Victoria required immediately by responsible, expectant couple. Contact Janice Cunningham 385-9601 between 6pm. 9pm.

YOUNG QUIET COUPLE WITH 4 year old child required 2-bedroom house, apartment or duplex. Under $450. Can do renovations, landscaping for older home. 384-3973.

RESPONSIBLE ELEMENtary teacher needs 1-2 bedroom house or cottage. Cordova Bay/Elk Lake area. September 1st. Fireplace preferred. Excellent references. 595-0180.

MATURE RESPONSIBLE LAW student, wife and child, nonsmokers, seek two bedroom house or apartment, by September 1. 656-3776

RESPONSIBLE WORKING couple with clean cats seek 1 or 2 bedroom house with garage. Rent $450. References available. 386-3897.

2 RESPONSIBLE WORKING women, with references, seek 2 bedroom house/duplex September 1 or sooner. James Bay, Fairfield or near ocean. 384-2833

RESPONSIBLE CHRISTIAN family seek 3-4 bedroom house or duplex. Reasonable rent, in exchange for upkeep and yard work. 479-0416.

YOUNG, RESPONSIBLE working couple require house for October 1st. Prefer quiet area. Rent negotiable og $400. 385-9565 after 5:pm or before 8:am.

WE NEED A HOME IMMEDIately. 2-3 bedrooms, small yard, clean, quiet, non-smoker, 2 children. Excellent references. Reasonable rent. 384-0562.

WILL WATCH HOUSE FOR free rent. Businessman, reliable. References. 383-5562, 384-3841.

MOTHER AND CHILD WISH to rent suite in 4-plex, duplex, basement suite or home, for September 1st. 474-1997, 388-1721.

RESPONSIBLE QUIET COUple looking for 2 bedroom house, duplex, etc. for September 1st. 477-2459.

IF YOU HAVE A 2 BEDROOM house or cottage for rent for September 1st, approx: $300, please call 592-5676 evenings.

THREE BEDROOMS FOR REliable family with 2 boys 10 and 12. 592-8029.

IN JAMES BAY, MOTHER AND 2-girls, excellent references, around $450. 386-9659.

QUIET, CLEAN COUPLE want to lease house on Saanich Peninsula. 642-4957 after 6pm

YOUNG COUPLE LOOKING for house for September 1st, 478-1392

WE ARE LOOKING FOR A 3 bedroom house, September 1. 386-6426.

215 HALLS, WAREHOUSES STORES and OFFICES TO RENT

REALSPAN PROPERTIES LTD.
846 BROUGHTON 388-6454

OFFICE SPACE
COOK ST. — Between Fort and View. Professional office building — Medical — Legal, etc. as low as $5.50/sq.ft
1842 OAK BAY AVE. — Two 1,000 sq. ft. offices. Very attractive, $850/mo. gross.
1830 OAK BAY AVE. — Prime Medical/Dental office space, good selection if you act quickly.
BAINS CENTRE — North Douglas area — loads of parking, up to 15,000 sq. ft. — air conditioned.
1815 BLANSHARD ST. — Total of 6,389 sq. ft., but take a whole floor of 1,700 sq. ft., offices are in place, reasonable rent.
JUBILEE CENTRE — 996 to 4,538 sq. ft. of super retail/office space. Across from Jubilee Hospital.

RETAIL
JAMES BAY SQUARE — Prime location in this busy shopping centre. 4,100 sq. ft. can be subdivided. Super exposure.
NEW "ONE STOP" BUILDERS CENTRE — North Douglas. Only 17 units of 1,400 sq. ft. available, suppliers should see this immediately.
NEW RETAIL CENTRE — Douglas St., across from Mayfair Shopping Centre, good traffic count. Opening July 31, 1980. Space of 920 to 2,060 and 1,029 sq. ft.
NEW RETAIL CENTRE PLANNED — 14,000 sq. ft. corner of Vernon St. and Pat Bay Hwy. Super restaurant location. Sizes from 1,000 sq. ft. and up.
RESTAURANT LOCATIONS — We have two good locations on Oak Bay Ave. — If you are thinking of a restaurant see us.

WAREHOUSE/ COMMERCIAL
775 LAMPSON — 5,100 and 8,500 sq. ft. available
542 HILLSIDE — 2,800 sq. ft.
786 FARVIEW — 3,500 to 7,000 sq. ft.

We have a good supply of space for all kinds. For your requirements of office, retail or warehouse call:

R. I. MURPHY
B. DOVEY
J. F. COLWELL

SEASPRAY
PROPERTIES LTD./ REALTOR

OFFICES:
Stadacona Centre 1491 sq. ft.
1022 Pandora 700 sq. ft.
Govt and Bay 1310 sq. ft.

RETAIL/STORE
Stadacona Centre 733 sq. ft.
Cedar Hill Mall 1011 sq. ft.

WAREHOUSE
626 Esq. Rd. 1200, 1750 S.F.
542 Hillside 6400 sq. ft.
685 Wilson 3600 sq. ft.
417 Hillside 1560 sq. ft.
6795 Veyaness 3300 sq. ft.
386-3124 R.D. LAW

UNFINISHED OFFICE SPACE FOR RENT
1532 sq.ft. 1669 sq.ft.
1167 sq.ft. 2347 sq.ft.
Some elevator service
Further information call 386-2441 weekdays 8-4

BROWN BROS. on LANSHARD
"People Helping People"

1800 Blanshard St., three small offices now available from 250 to 380 sq. ft. at $7.50 per sq. ft. including heat and hydro.

For further information call: Brown Bros. Agencies Ltd. 385-8771 (anytime)

FOR LEASE
MEDICAL ARTS BUILDING — Doctors' Offices — from 470 to 1100 square feet. Ample Parking — well located — 1105 Pandora (at Cook).
For further information call Mr. Jack Mitchell at: 383-4168.

MPL
MORGUARD PROPERTIES LIMITED
620-880 Douglas (604) 383-4168

Office Or Showroom
1136 SQ. FT. ON MAIN FLOOR; FREE PARKING AT DOOR; 2 BATHROOMS; VIEW FROM OFFICE, WITHIN ONE MILE OF CITY CENTRE. $447 PER MONTH. FOR VIEWING AND FURTHER INFORMATION CALL PATRICK SNOW — 592-3931 OR ISLAND HOMES REALTY LTD., 386-7545.

PRESTIGE OFFICE APproximately 1164 sq. ft. Beautiful view of waterfront, heat, hydro, cablevision, background music included. Swimming pool facilities and games room, underground parking, partially furnished, $4.50 per sq. ft. Large storage rooms available. 383-1731.

FINISHED OFFICE SPACE FOR RENT
Reception area
3 offices
Coffee room
Second floor
1200 sq.ft.
Further information call 386-2441 weekdays 8-4

COMPARE US FOR LOW RATES
Air conditioned, self-contained offices, between Mayfair and Town & Country centres. Drive by 3318 and 3347 Oak St. For further information call: AS Bains Development Ltd, 384-5016 anytime. Courtesy to agents.

1,360 SQ. FT. PRIME RETAIL SPACE IN MODERN BUILDING ON BURNSIDE EAST, BETWEEN LARGE APARTMENT BUILDINGS. WILL MODIFY SPACE TO SUIT LONG TERM TENANT. $1,000 PER MONTH. PHONE 652-3566.

1744 RICHMOND
1475 sq. ft. very attractive office space suitable for medical-dental practice, minimum 3 year lease, reasonable rate. Phone Goodwyn Management Ltd for details 388-7923.

CITY CORE RETAIL
Approx. 2,000 square feet right downtown — less than a block off Douglas St. — would split in half for prime retail concern.
Michael Burr 384-9335
David Burr Ltd.

FORT ROYAL MEDICAL CENTRE, 1900 Richmond Road. 765 square feet office space. Available immediately. For particulars call BILL WILSON, 385-3435.
P. R. BROWN & SONS LTD.
762 Fort Street

PENN-BRIDGE PROFESsional Building, Royal Oak Shopping Centre, 4475 Viewmont Ave. Only 4 office areas left. 510 sq.ft. to 930 sq.ft. For information please call 386-6308 Monday-Friday between 8:30am-4:30pm.

DOUGLAS STREET OFFICES, close to Royal Bank and Empress. Newly renovated corner location with good exposure. Air conditioned suites available this fall. Area from 1500 to 6000 sq. ft. Royal Trust, 388-4311

OFFICE SPACE
1144 Fort St. Parking, air conditioning, carpets, ready August, 1980. For sale or lease. Call 386-1417 or 595-6319

DOWNTOWN SHOP
Approx. 850 sq.ft., high traffic area, low maintenance. Over $2500 in carpet and light fixtures included. $500 per mo. 381-5814, 382-6051 eves.

CHOICE OF DOWNTOWN OFFICE SPACES to rent or lease at reasonable rates. Apply Property Management, Pemberton, Holmes Ltd., 1000 Government St., 384-8124.

FOR LEASE
PRIME OFFICE SPACE
671 sq. ft.
Phone 386-2441

OFFICE
CECELIA ST.
390 sq. ft. good location, good parking, reasonable. 384-1713 or 384-5511

GOVERNMENT STREET prime retail space for rent. Approximately 2500 square feet. Average $3.00 per square foot. Apply Victoria Press Box 553.

AVAILABLE IMMEDIATELY, light industrial space for rent, 2300 sq. ft. Please contact, 388-5378 or 595-5159 for more information.

OFFICE, WAREHOUSE
1350 and 6350 sq. ft. 831 Devonshire Commerce Park, 381-6233.
EY CONSTRUCTION LTD.

SIDNEY—BEACON PLAZA
Prime mall store premises, air conditioned, low rent. Phone evenings, 592-6282.

WAREHOUSES, 4500 TO 17,000 sq. ft, in town, 24' ceiling, loaded docks, ground level entry. Contact B. Story, 382-6042.

650' OR 950' OFFICE ON THOROughfare near Woodward's. Reasonable rent. Owner 383-8774.

$100 FINDERS FEE.
Wanted to lease, small low cost work space for sign painter. 386-4411

AIR CONDITIONED OFFICE space to rent at Gorge Shopping Centre. Phone 388-5812

190 SQ. FT. PRIVATE OFFICE space to rent. Lower Hillside area. 381-1422

WAREHOUSE SPACE FOR rent. $2.50 per square foot. 385-7124.

233 MORTGAGE LOANS AND INSURANCE

1st AND 2nd MORTGAGE LOANS
SOOKE—GULF ISLANDS
SHAWNIGAN—DUNCAN
UP-ISLAND—MAINLAND

We specialize in Land and Land Development Mortgages anywhere in B.C. at 14%.

Existing Mortgages Bought.

Call Mr. Douglas Hawkes
DOUGLAS HAWKES LTD.
990 BLANSHARD ST. 384-7128

$ $ $ $
NEED MONEY
We have funds to build, buy, remodel or refinance interim bridge construction funds — all areas — fast, courteous — confidential service. Call now:
Don MacGillivray 658-5135
GLENGARRY REALTY
479-7138

UP TO $200,000. TO PURCHASE existing well seasoned mortgages. Victoria Press Box 478

234 MORTGAGES FOR SALE

17%
SHORT-TERM FIRST MORTGAGES, VARIOUS AMOUNTS — UNDER 75% OF MARKET VALUE
R. DOUGLAS 388-4232
VIDCO

235 WANTED TO BORROW

WANTED: $15,000 BUSINESS loan for stock, 1 yr. 18% paid monthly. Call Allan Klenman 388-7868. DUNSMUIR PROPERTIES.

FAMILY LOOKING FOR 2ND mortgage. Interest at 14%. 15% highest. 727-2515.

240 BUSINESS OPPORTUNITIES

Retail Store Franchise Opportunity
with
KITS CAMERAS
Kits Cameras is a 20 year old CANADIAN Company now operating 75 Stores in B.C., Alberta, The Yukon, California and Arizona.
The Company offers one of the most comprehensive start-up as well as continuing assistance programs including.
1. Aggressive merchandising program
2. Advertising and Marketing services
3. Training Program
4. Bookkeeping and Management service
5. Systems and Operational procedures

Excellent income and profit potential for the right person.

Call us now, we have prime mall locations available in B.C., Alberta and Saskatechwan. Approx. $35,000 to $40,000. Cash investment required.

KITS CAMERAS
1601 Yew St., Vancouver
Call Collect
(604) 731-8281

MR SUBMARINE
FRANCHISE
Major fast food franchisor with 200 locations across Canada is now accepting franchise applications for the:
Victoria
Vancouver
Nanaimo
Port Coquitlam
And Port Alberni

For further information please write:
Mr. Submarine Ltd.,
720 Spadina Ave. Suite 300
Toronto, Ontario, M5S2T9
Att: Mr. G. Steinhards
Phone 416-962-6232

REALSPAN PROPERTIES LTD.
846 BROUGHTON 388-6454

60 seater restaurant, busy downtown location, gas equipment, fully licenced. Offered at $59,900.

Coffee shop, 32 seats plus outside area. Excellent location. $98,500.

Local Manufacturing Co., specialty work in concrete block, tiles, slabs, etc. Owner will train. $55,000.

Two super locations go with this import and retail business. $294,000, including inventory.

STAN POLLARD

GREATER VICTORIA 21 UNIT MOTEL $525,000
with super residence, presents one of the finest opportunities to be self employed. Situated on over an acre of land in a quiet but still much preferred tourist residential area. Projecting a gross income of over $130,000 this season. MLS. For further information please call

CLIFF ANDERSON
477-3994
PEMBERTON, HOLMES LTD.
1000 Gov't St. 384-8124

GROCERY STORE QUARTERS — GARDEN
This is a perfect set up for a person who wants to retire yet remain active. The store is located in an area of better homes and has considerable potential for improved earnings if run full time. It is only open part time now. There is a one bedroom apartment behind the store. If you are a gardener the lot is suited to it! Freezers, cash registers, weighing scale and shelving included in the asking price of $79,900 but stock is not. (MLS).
479-1667 Ron Kerfoot 652-2594
J. H. Whittome & Co. Ltd.

ADDITIONAL INVESTOR CLIents required for lucrative land investment partnerships. Small cash requirement. Very secure. Quick return.

PATRICK PATTEN
598-9593
CEDRIC STEELE and ASSOCIATES
388-6258

ESTABLISHED RESTAURANT
* Ideal corner location
* Centrally located
* Steady traffic flow
* 66 seat restaurant and lounge
* Price below replacement of furniture, equipment and lease hold improvements.
* $85,000. MLS 4678.
For more information call:
A. D. WHEELER 477-4789
BILL McAULEY 721-5457
MONTREAL TRUST 386-2111

BUILDERS DEVELOPERS
6.87 acres with municipal approval for 11 lot subdivision, 3 Waterfront, 3 - 4 Water View. All lots ½ acre or better. Asking $463,000. For further details and confidential interview call

PETER BARDON
CEDRIC STEELE AND ASSOCIATES
388-6258

HEALTH FOOD STORE
Victoria, shows excellent return. Victoria Press Box 529.

240 BUSINESS OPPORTUNITIES

GOOD INCOME WITH SMALL INVESTMENT
Three retail outlets of Victoria company. Training supplied. Good locations — Harbour Square — Cedar Hill — Sooke. Pleasant operation with small inventory. Steady clientel. $25,000 each + approx. $5,000 for stock.
477-0450 Dick Strobl 381-2233
Ocean City Realty Ltd.

PERSONAL CARE HOME
Licensed for 12. Secluded waterfront property on Shawnigan Lake, includes all furnishings and equipment necessary to operate business. Asking $110,000. Call ERIC FRAZER, 743-9155 or JUNE ANDREWS, 595-1143. Office 477-7121. A. E. LEPAGE WESTERN LTD.

B.C. MOTEL?
If you have ever thought of owning a motel or resort we have a selection of these properties in all parts of British Columbia. Call L. E. KIRK, Manager, Motels, Resorts Department, 386-2955 or evenings 656-1295. CENTURY 21 Mayfair Realty Ltd.

AUTO SUPPLY
Fast moving going concern. Well established and well known. Good city location. Low overhead. $29,900. Plus inventory at cost. Call for more information. Serious inquires only please. 479-4697 6-9pm

VANCOUVER ISLAND AUCTION ROOMS — SPECIALIZING IN ANTIQUES, COLLECTIBLES — FURNITURE AND WHAT HAVE YOU. FULLY LICENSED. INFORMATION & LOCATION GIVEN IN PERSON ONLY. CALL ALLAN KLENMAN 388-7868. — DUNSMUIR PROPERTIES

GIFT SHOP
Excellent potential for gift shop in the hub of the tourist trade. Stock and fixtures for sale. $10,500. MARION FOSTER: 384-5908 or 388-5464 — Pager 747. J. H. Whittome & Co. Ltd. 479-1667

GROCERY STORE
Fully equipped grocery store with turnover of $240,000 per annum. All cash business, ample parking area. Full price business & property $140,000. Phone Victor Wong 592-5454 or 479-6569 Byron Price & Assoc. Ltd.

DELICATESSEN & BAKERY
Fully equipped $49,500. Modern shopping centre on Saanich Peninsula. Business is good, shows steady increase in sales. Untapped possibilities. Phone 652-4623. After 5:30pm. phone 477-5258.

RESTAURANT REDUCED $15,000
for quick sale. New Price $105,-000. 80 seat. Full liquor licence.
AL MATTEO 477-5120
Royal Trust 384-8001

RESTAURANT
Excellent potential for restaurant in new Up-Island shopping center. Leasehold improvements already in place. Excellent leasing terms available. Reply Victoria Press Box 410

HOTEL GIFT SHOP
$10,500
Lock, Stock and Barrel
Perfect Retirement Venture
Located Downtown Victoria
Call 382-3525 (7am-7pm)
for details

BOWLING ALLEY
For sale or lease Up-Island in new shopping center. Excellent potential. For intomation 595-1872 or Victoria Press Box 410

1700 SQ. FT. RETAIL OUTLET in the downtown core. Excellent lease and return. $85,000. THE ZIEGLERS, 592-1768, or 384-8075, Pgr. 310
Seaspray Properties Ltd. 595-3151

BEAUTY SALON
For sale or lease, fully equipped, 5 station. Located in Port McNeill largest shopping Centre. Excellent terms. Reply Victoria Press Box 410

ESQUIMALT
4 plex. Separate meters on quiet street. Good potential at $67,500.
RALPH KELLER 385-9741
HENDERSON REALTY LTD.

YOUNG MENS' CLOTHING store for sale by owner, north of Victoria. Net app. $35,000-$40,-000 plus per year.
Direct enquiries Victoria Press Box 569.

LARGE FARM MARKET
For sale including stock and fixtures, Victoria area. Full price $49,000. Reply to Victoria Press Box 498.

MARINA, $250,000. 285' WATER frontage, 35 miles north of Victoria. Excellent floats and rental units provide good year round income. 479-9844 or 112-746-5044

3/4-ACRE COMMERCIAL property with 6500 sq.ft. building and 3-bedroom home. With or without existing business. Phone 478-4696.

GIFT AND MIXER SHOP IN western community, next to Government liquor store. Good potential. Full price $7,500,. Call 642-5113 or after 6:30pm 642-5344

TAYLOR HOUSE MOVING Well established house moving business for sale. Plenty of work and opportunities. 478-8864

TWO BEAUTY SALONS, OAK Bay and Esquimalt locations. Good clientel; $19,500. Phone 478-6366.

16 UNIT MOTEL, WELL FURnished, low mortgage, close to city centre. Victoria Press Box 447.

LONG ESTABLISHED HARDware store, central Victoria location. Owner retiring. Reply Victoria Press Box 578

244 REVENUE PROPERTY

DUPLEX
$81,500
Newly renovated up and down duplex, located in the Fernwood area. Well rented, super condition, low maintenance. For details, please call: DON MARSDEN 388-6366 or at CASTLE PROPERTIES LTD. 386-6164.

9 SUITES
$124,500
Great revenue potential in this older conversion. Cosmetic renovations are needed in order to bring the current rents up to the market value. Ideal for the handyman. For more info, please call: DON MARSDEN 388-6366 or at CASTLE PROPERTIES LTD. 386-6164.

TOWNHOUSE SITE
CENTRAL SAANICH
24 UNITS
FULLY SERVICED
Choice location close to all amenities. Vendor is anxious to sell.
GEOFF FIELD
Office (24 Hrs.) 477-1841 Residence 479-5270
BLOCK BROS. REALTY LTD.

REVENUE HOME, DOUBLE lot approx. 11,000 sq.ft. Private 385-6178.

244 REVENUE PROPERTY

SIX GOOD DEALS
1. Builders require apartment sites all sizes — prefer zoned land in good locations — top prices paid.
2. Industrial site zoned and fully serviced on paved road in Sidney 61,600 square feet.
3. Three connected downtown office buildings near proposed Convention centre $2,-750,000 with excellent financing.
4. 14 Suites — Nanaimo all with harbour views $300,000.
5. Superior Shopping Centre — over 9% before financing $1,-475,000 with one third down.
6. 10 Acre parcels bordering on East Sooke Park, some with valuable timber, all with firewood. $42,500 - $49,500.
STAN STUART
Days 592-2407
Evenings 595-0601
MARGETTS & GOWER
OAK BAY PROPERTIES LTD.

Oak Bay Avenue Character Duplex
Investigate this charming revenue property which sports a newly painted exterior and well maintained garden. Two suites — one up and one down. Each provides 2 bdrms, fireplace, appliances and hot water heating. Rents are $305 and $375 respectively. The location — excellent! Offered at $93,000. For further details call:
Leslee Farrell
592-7246, or
388-5464, Pgr. 665
SEASPRAY PROPERTIES LTD., 595-3151

Investment and tax shelter opportunity by purchase of new duplex units direct from builder. Cash flow and management guarantees, complete CCA package.

Patterson Construction Ltd., 386-6301, Evenings 656-1455

HERITAGE DUPLEX
76,900
Built in 1911 this is a fine old up and down duplex with two, two-bedroom self-contained suites in original condition. Two fireplaces, high ceilings and plenty of character. Victoria west location. Good mortgage. Call now, it won't last. MLS.
GLENN OR DONNA NICHOLLS
385-9741 598-7689
HENDERSON REALTY LTD.

SHOPPING CENTRE
Rural area of Victoria. 8 rental units with one small vacancy. Centre is 6 years old with easy care maintenance. Total area approx. 14,500 sq. ft. on 1 acre. Built for second story. Asking $515,000. Contact BILL KOZAK at 642-3709 or at CASTLE PROPERTIES LTD. 386-6164.

RARE FIND
Top quality side by side duplex. Daylight basement for future in-law development. Offered vacant to allow purchaser to set his own rent structure. Fully developed this 5 x 5 duplex could show a revenue of $11,000. P.M. Sorry no drive-by's.
Exclusive $89,900
477-0450 Dick Strobl 381-2233
Ocean City Realty Ltd.

DUPLEX BUYERS!
Call to view on this legal up and down duplex. Spacious owner suite open for any rent — Upper suite at $225 Sept. 1. Asking $67,900. Must be sold today — immediate possession. MLS 47495.
477-0191 SYL SHUMKA 595-1337
Royal Trust

12 SUITE APARTMENT
Older, but well maintained. Lot 102x116' with $150,000 at 11¾% first Mortgage. Due Oct./'84. MLS. Full details by calling
477-0191 JACK MOEN 658-5448
Royal Trust

Victoria Motel
$550,000, 24 units. Super money maker. Call GERRY FINNIGAN 656-5876 CASTLE PROPERTIES LTD. 386-6164.

APARTMENT BLKS AVAILABLE
Contact Bing Richards 388-7868, 388-5464 Pgr. 732.
DUNSMUIR PROPERTIES LTD.

SIDNEY BY OWNER, 5X5 DUplex, 3 bedroom/side, part basement, sundecks, patio, fenced yards. Includes fridges, stoves, washer and dryer, dishwasher, $85,500. 656-6897 after 6.

5X5 DUPLEX
Near Town & Country, 2 Br. ea side, new roof, carpeting, paint, etc. 1 side rented at $315, other side vacant, should rent at close to $400. Only $75,900. 592-0026.

245 REVENUE PROPERTIES WANTED

DUPLEX OR TRIPLEX
I have extra purchasers who are anxious to find rental units in Victoria. For quick, courteous service, call PAUL PETERSON 384-2835 or 386-6164 CASTLE PROPERTIES LTD.

247 COMMERCIAL OR INDUSTRIAL PROPERTIES

BUILDING OPPORTUNITY WAREHOUSING LIGHT MANUFACTURING
41,224 SQ. FT.
$350,000
Development permit area # 2-35 ft. height limit. Good warehousing in fast growing General Industrial area — strata possibilities. Full asking price of $350,000 represents approximately $8.50 per sq. ft. 2 homes in good rental condition if considering as holding property. For information call:
388-4271 Mr. Yells 383-5039
388-4271 Bob Johnson 592-3573

National Trust Realtor
Hillside Mall 595-2121
3440 Douglas 382-8101

ROYAL OAK SUBDIVISION
M3 Industrial Property with roads on three sides for easy access. 112,000. sq. feet including an executive house ideal for a head office. $4.00 per sq. ft. Top value at $450,000 full price.
GRAY LAITE
Res: 656-5267 Off. 595-2121

1450 SQ. FT. APPROX. $1,000.-TRIPLE NET
Modern Ground Floor — Ideal for office or retail — McKenzie & Quadra — J. Monkhouse, D. Butterfield, Northern Pacific Realty Ltd., 479-1687.

247 COMMERCIAL OR INDUSTRIAL PROPERTIES

ROYAL OAK
Situated on ½ acre with plenty of parking over 5000 sq. ft. of space in heritage building ready for attractive restoration. A variety of commercial uses permitted including professional office, restaurant, etc. Price $265,000.

SIDNEY
Multiple use building of 5500 sq. ft. offering retail space and high ceilings in storage area. Situated on 12,600 sq. ft. of commercially zoned land. Good parking on blacktopped lot. Available immediately and vendor will assist in financing. Price $279,500.
LARRY HADDON 592-7735
IAN RUDIAK 479-9336
British American Realty Ltd.
385-1431

TOWNHOUSE SITE
CENTRAL SAANICH
24 UNITS
FULLY SERVICED
Choice location close to all amenities. Vendor is anxious to sell.
GEOFF FIELD
Office (24 Hrs.

250 HOUSES FOR SALE

BLOCK BB BROS.

See Our Weekly CATALOGUE OF HOMES

OPEN HOUSE
3247 IRMA $76,900
SAT. 2-4 P.M.

Immaculate 3-bedroom split-level home in new condition. Approximately 1700 sq. ft. consisting of large living room with sundeck, den, kitchen with eating area, 2 full bathrooms, separate dining room plus many more extras. Come to open house or call me for private viewing.
FLO BILINSKY
477-1841 479-7266

TURGOOSE POINT AREA

Builders own home completed only two months ago to very high standards. Highly energy efficient—½" thermopane throughout. Five bedrooms, living/dining room and super 16x12 sundeck. View and buy this home and finish the family room to your own taste. Large lot of nearly ¼-acre completes the feeling of space. Priced to sell at $104,000. For further details and arrangements to view please call:
GORDON BROWN
658-5036 477-1841
MARTIN HOLMAN
386-5249 477-1841
Por 534

REST HOME

In excellent area, showing good return. For further information call:
GORDON BROWN
658-5036 477-1841
MARTIN HOLMAN
388-5464 No. 534 477-1841

LAKEHILL $87,900

Beautiful family home on a fully fenced and manicured lot with gorgeous city and mountain views. Large living room with fireplace. Sliding door from dining room leading to secluded balcony. 3 bedrooms on the main floor plus a fully developed basement including 2 more on the main floor plus a fully developed basement including 2 more bedrooms, family room, kitchen, utility and 3-piece bathroom. This is a new listing in a most desirable location.

ANNE HOWARD
477-6646 477-1841

SUPERB FAMILY HOME .44 ACRES PRIVATE SWIMMING POOL

Who could ask for anything more. This home offers privacy, views and comfort. The main floor boasts 1700 sq. ft. of living area with four bedrooms, utility room off large kitchen, spacious living room with views of Swan Lake and Olympic Mountains and dining room with patio entrance. The downstairs offers two more bedrooms, a 3 piece bathroom, kitchen and a 40 ft. recreation room. But wait there is more — the many fir trees in the back yard add to its privacy. After a morning of sunbathing on the patio, cool off with a dip in the 20'x40' in-ground pool. It comes complete with 2 piece bathroom, changeroom, equipment room and 4 ft. cedar fence. for private viewng just call Tom. An excellent value at $144,900.
THOMAS HUGHES
477-1841 477-2506

MOUNT TOLMIE 3430 BONAIR
OPEN FRI. 1:30-4:00

Situated in a private elevated view position on Mount tolmie, this home has an attractive garden setting on .39 acre in an area of desriable homes. the main floor provides a pleasant light living room with fireplace, good dining area and modern bright kitchen with access to sundeck—all with views to the south—plus 2 bedrooms and den with fireplace. on the ower ground level is a pleasant family room, with fireplace and access to the garden patio, plus a guest room with ensuite bathroom. Immaculate throughout. Listed at $178,000.
GEOFF JACKSON
592-0135 477-1841

SHRUNKEN VIOLET?

2-bedroom bungalow, large living room with stone fireplace on feature wall, garage. Large lot, fruit trees, Quiet country-like setting on dead end street. GREAT STARTER HOME. $58,500.
LEE SEITZ
595-0267 477-1841

OPEN HOUSE
2:00-4:00 P.M.
1579 GREGORY

An indoor swimming pool — 32 foot — sauna and a European style barbeque house with pub and music room can be yours for $124,000. Also included is an immaculate 3-bedroom home. This has to be seen inside to appreciate all the features. MLS.
477-0073 LINDA TOMAL 477-1841

DREAM COTTAGE

Your very own, absolutely charming, white cottage-style home. Cheerful and bright, good sized kitchen with eating area, two bedrooms and coved ceilings. Separate garage could be perfect for workshop. Sundeck at rear — ideal for outdoor living and tall trees to give you just the right amount of shade on these hot summer days. And there is more — you'll be on a quiet no-through-street, close to schools and transportation. This is a new listing and realistically priced at $66,900. Call me today before you miss out on this charmer.
SARAH URQUHART
477-1841 477-7571

BROADMEAD SUNNY LAWNS AND GARDEN 4 BEDROOMS

On almost an acre of sunny lawns and garden, a 4-bedroom cedar residence with an intriging 3-level floor plan. 3 bathrooms. Master bedroom with full ensuite and on separate floor. Family room with fireplace adjoins spacious kitchen and dining area. Large games room with stove. Office. Guest rooms. Wraparound cedar patio. Skylights. Double carport. Sweeping driveway. Good 10¼% financing available. MLS. $159,000.
TED WALFORD
Residence Office Office (24 Hrs.)
598-1420 477-1841

250 HOUSES FOR SALE

BLOCK BB BROS.

SOUTH OAK BAY DUPLEX WINDSOR PARK

On a large beautifully hedged garden overlooking WINDSOR PARK, a spacious, character duplex. Main floor suite has reception hall, formal dining room with fireplace, living room with fireplace, 2 bedrooms, master ensuite, and a gallery kitchen. Upstairs suite, dining room, living room, 2 fireplaces, spacious kitchen, one bathroom, 2 bedrooms. EXCLUSIVE. $195,000.
TED WALFORD
RESIDENCE OFFICE
OFFICE (24 hrs)
598-1420 477-1841

TEN MILE POINT ONE ACRE GARDEN ORCHARD

On a secluded, beautifully lawned and hedged one-acre garden, a delightful and spacious 2-bedroom residence. Large living room with fireplace, spacious family room with fireplace, dining room with views, renovated kitchen, 2 bathrooms. The bedrooms are in a separate wing. Garage and carport. Excellent parking. Apple, plum and filbert nut trees. A gardener's delight. EXCLUSIVE $179,500.
TED WALFORD
Residence Office Office (24 hrs.)
598-1420 477-1841

CURTEIS POINT BEAUTIFUL SEAVIEWS

One 1 acre with beautiful landscaping, seclusion, a most gracious 2-level home. spacious and gracious rooms. 5 bedrooms, den, 3 baths. A great swirl pool, sauna, exercise room. Separate workshop. 200 amp service. 4-car garage. Please call me for an exclusive viewing.
ERNA ELLSAY
Residence Office
477-5705 477-1841

BRENTWOOD BAY AREA

Rooms, rooms and more rooms! Attractive, unique home — perfect for the large extended family. Vendor will consider all offers on $139,900 — let us show you through and we'll present all offers.
SARAH URQUHART
477-7571 477-1841
SYLVIA SHEPPARD
478-9745 386-3231

HANDY NEIGHBORHOOD OPEN HOUSE SAT. & SUN. 2-4 1106 LYALL ST.

Two-bedroom bungalow 1½ blocks from elementary school. Shopping and recreational center. Some of its features include fireplace and unique lighting in living room, bedroom and linen closets completely cedar lined. family sized kitchen has breakfast nook with separate dining room, excellent basement has rooms for 3rd bedroom and family room. Priced at $65,000. To view please call:
KATHY PARLEE
HOME 386-3397 OFFICE 477-1841

"BRENTWOOD EXECUTIVE"

A superb residence rarely found in today's market. Over 2300 sq. ft. of professionally-finished space incorporating such features as: 3 or 4 bedrooms, 3 full bathrooms, 2 fireplaces, solid oak floorings, solid maple counter tops, cedar feature walls, built-in vacuum, dishwasher, garburator, extensive use of ceramic tile plus much much more. All situated on a beautifully landscaped lot with a fenced rear yard. A perfect family home. Offered at $119,500.
GEOFF FIELD
OFF. (24 hrs.) 477-1841
RES. 479-5270

PRIME GORDON HEAD

Immaculate 4 yr. old, 3-bedroom home on a beautifully landscaped corner lot. Features include underground sprinklers, vacuflo, ensuite, sundeck, 2 fireplaces and many more. Price $105,000.
MARTIN HOLMAN
388-5464 Por. # 534 477-1841
GORDON BROWN
658-5036 477-1841

National Trust Realtor

Hillside Mall 595-2121
3440 Douglas 382-8101

THE GORGE $88,000

Near the Gorge waters beautification. Three bedrooms, recreation room. Approximately 23 years old and with that comfortable styling. Property runs between 2 streets. 2 car garage, basement workshop. MLS 47500.
Res: 656-5267 Off: 595-2121
GRAY LAITE

OPEN HOUSE GORDON HEAD

SUN. & MON. 2-4 P.M.
4363 & 4367 FIELDMONT
(Out Shelbourne, right on Robinwood Way, right on Fieldmont)
Two Brand New Contemporary Homes Available. Located at the end of a cul-de-sac among other fine homes. Priced at $129,000 and $136,000. For prior viewing, call CONNIE CHRSTIANSEN 592-5334 res. or 382-8101 off.

LAKE WATERFRONT 3026 LEIGH RD.

—3 bedroom, 1½ bath older home
—1500 sq. ft. total
—large private lot
—good swimming and canoeing
—immediate possession
—located on Langford Lake
—open to offers on asking price of $87,500.
CALL CONNIE CHRISTIANSEN 592-5334 res. 382-8101 off.

ROCKLAND

Brand new brick exterior home in a quiet setting near Government House. Sea glimpses to the south with freighter watching views from upstairs. 4 bedrooms, 2½ baths, fireplaced family room, formal living room and cross hall dining. 20x21 rec. room or music room bove the double garage. This home will be ready for occupancy soon, please phone for further information. Exclusive $225,000.
GRAY LAITE
Res: 656-5267 Off: 595-2121

Tree Filtered Sunlight Here

In Gordon Head. Freedom from glaring sunheat amid trees in a somewhat secluded cul de sac. Two full bathrooms and a 2 pce. washroom. A basement (undeveloped). A recreation rm. (large) three bedrooms. (Part of Rec. Rm. could become 4th if necessary). Spacious livingroom, kitchen and dining room. Sea glimpses from sundeck over double carport PLUS over R.V. Parking area. $126,900. See this M.L. 47378 with
JOHN RUSSELL
382-8101 or Res. 386-9574

250 HOUSES FOR SALE

Royal Trust

OPEN HOUSE

869 CLARKE RD.
FRI., SAT., SUN.
2 P.M. — 4 P.M.

ATTENTION INVESTORS — ATTENTION SECLUSION SEEKERS ¾ acre of subdividable land with a 1600 sq. ft. post and beam home. 1 block to sea and offering seclusion. Owner says "sell" so we have reduced the price to $129,900.
VIVIAN ROBERTS
477-0191 477-0281

CHARACTER PLUS QUALITY!

*You won't be disappointed to view this gracious 3-bedroom full-basement solid home with original woodwork and 1925 character. Granite fireplace, french doors, leaded windows, inlaid hardwood floors etc. are just some features. Separate formal dining room, spacious living room, bright large kitchen. Call now — Exclusive. $124,000.
477-0191 SYL SHUMK 595-1337

REDUCED! REDUCED!

944 Woodhall — a lot of family living at a good price. Check and compare — 5 bedrooms, 3 fireplaces, 3 bathrooms, den, rec. room, vacuum system, intercom. All this plus super location with park across the street. $138,500. MLS.
477-0191 JOAN FRASER 479-6663
MERYLE HAYS
477-0191 721-3301

FAIRFIELD CHARACTER & CHARM

Elegant and impressive, this lovely home provides the ultimate in gracious living. Inviting foyer has French doors leading to large living room with a beautiful granite fireplace and inlaid oak floors. More French doors lead to a spacious separate dining room with its original woodwork, built-in buffet and leaded windows. Modern family sized kitchen is cheerful and bright with an abundance of cupboards. Two good sized bedrooms and modern 4-pce. bath, complete the main floor of approx. 1400 sq. ft. Upstairs is a third large bedroom. The high basement has a 2-pce. bath, den or bedroom with great potential for further development. Priced at $124,000.
477-0191 SYL SHUMKA 595-1337

OPPORTUNITY UNLIMITED

A bit of T.L.C. will do wonders for the outside of this home. Comfortable updated 3 bedroom accommodation on the main plus 2 bedroom in-law suite down. Oaklands area. Close to all amenities. $65,000. To view call
477-0191 BABE JETKO 721-3851

PRIDE IN OWNERSHIP

Newly listed, sparkling 3-bedroom bungalow in the Lakehill area. Large family room off kitchen with an attractive brick fireplace, 4th bedroom, rec. room and 3-pce. bath down. Offered at $119,500. View this exclusive listing call
477-0191 BABE JETKO 721-3851

EXECUTIVE FAMILY

Walking distance to UVic in an area of fine homes, this 3-4 bedroom home could be just what you are looking for. Leaded glass windows throughout, slate entery hall, sunken living room, large dining room, kitchen with eating area, family room with fireplace and bath all on the main. A very gracious home custom built 14 years ago for the present owners. Exclusive at $149,000.
MERYLE HAYS
477-0191 721-3301

GLANFORD

Over 1800 sq. ft. finished in choice area at reduced price only $84,900. Includes 3 bedrooms, 2 bath facilities, 2 fireplaces, super rec. room. All on a quiet cul-de-sac. MLS 46998. To view contact
GORDON SPACKMAN
577-0191 658-5944

LOMA LINDA

Here is the opportunity to acquire a true character home of a bygone era. This home is a landmark of the Happy Valley area and recently received the Hallmark Award for preservation. Located on over one acre of land, it has a large living room with original woodwork and fireplace, dining room, large country kitchen, 4 bedrooms, 2 baths, laundry room and several outbuildings. A truly outstanding buy, don't miss it. For prior viewing, please call. $95,000. MLS.
477-0191 JOE SUWALD 658-5817
EARL REYNOLDS
477-0191 479-0007

GORDON HEAD

This unique 2-storey contemporary is loaded with neat features. One-year-old on a quiet cul-de-sac with combined quality and beautiful decorating make this home a must see. $112,000. Call
JIM RESLEIN
477-0191 477-0952

SEA FOR YOURSELF

Cordova Bay's finest offering. Almost 2 acres of gently sloping view property with a charming ranch style bungalow. Privacy and excellent investment potential. What more could you ask for ? $175,000.
JIM RESLEIN
477-0191 477-0952

FRI., 2-4
#205-3244 SEATON ST.
1-BR CONDO

Ideal for retired person or couple that want a quiet spot with fireplace, a glassed in porch for growing plants and flowers. Plus washer and dryer en-suite. Livingroom, diving room in-line. Close to shopping and busses. For more information call.
LEN TAYLOR
382-9485 or 384-8001

QUALITY CONSCIOUS?

Excellent Broadmead executive residence. Features include private courtyard with hot tub, central kitchen with sep. family and formal dining rooms adjoining, living sized living room with vaulted ceiling. 3 Bdrms. 3 bath, including full facility master ensuite, part basement with rec, laundry, sewing and storage areas. Two feature FP. Double garage. Both the quality of construction and the subtle decor of this home will satisfy the most discriminating purchaser. Further details and easy showing gladly offered. $165,000. MLS.
GARY WILLIAMS
384-8001 (on pager)

AFFORDABLE ACCOMMODATION!

Solid 4 or 5-bdrm., full bsmt. character in need of some cosmetics, but offering excellent potential. Handy in-town location — zoned for high density development. Offers on $67,000. MLS.
GARY WILLIAMS
384-8001 (on pager)

250 HOUSES FOR SALE

Royal Trust

EXCEPTIONAL PROPERTY

BACK ON MARKET. SALE FELL THROUGH. MUNNS RD. Just gorgeous 7.2 Acre, 3-bedrm. modern character residence combining fabulous design with perfect comfort and patent quality construction. Features include master bdrm. with built-in jacuzzi and 4pce. ensuite, sunken LR with adjoining lounge and built-in bar, central decorator kitchen with separate breakfast and dining areas, ground level sundeck w/barbecue. The property is picturesque, secluded and features a separate cottage, barn and large fenced paddock. The entire home is in new condition and is located much closer to town than the price would indicate. This property sold quickly last time amid a rush of interest. If you are looking for the buy of a lifetime please call now on this incredible value. $159,000. MLS.
GARY WILLIAMS
384-8001 (on pager)

CLOSE TO UNIVERSITY

Walk to the University from this elegant split level home located on a quiet cul-de-sac. Beautiful rock FP in living room, large dining room, deluxe kitchen with adjoining family room with Franklin stove. Laundry room, 2 pce. bath and an extra room which could be a 4th bedroom. Upstairs to 3 bedrooms, master 3 pce. ensuite. Luxurious carpeting and fixtures throughout. Double attached garage and easy care garden. $134,900. To view this exclusive listing.
MRS. MARILYN WOODWARD
477-2722 or 384-8001

TRIANGLE MOUNTAIN PRICE REDUCED

$78,500

Enjoy the views, sundeck 2 yr. old, 3 BR home. Fireplace, wall-to-wall throughout. Large bright kitchen. Dining room, full basement, with fridge, stove, washer and dryer and assumable $44,000 mortgage at 10.75% with 3½ yrs. left on the term.
PHIL McLACHLEN 384-8001 on pager

THINKING OF SELLING? THINK OF GERRY DAVIS 384-8001/592-6961

6.5 ACRES WATERVIEWS

A long winding driveway protects the privacy and seclusion on this 10 year old, three bedroom home with 1950 sq. ft. on the main, country kitchen, two fireplaces, thermo windows plus a fantiastic view over Saanich Inlet. Call
OLE KNUDSEN or GERRY DAVIS 384-8001

NEW MLS COLWOOD

3-bedroom home, master ensute. Living room with F.P. sundeck off dining room — eating area in kitchen. Over 1200 sq. ft. on main — full basement 2 rooms roughed in — cathedral entrance — attractive home on a treed lot. Needs decorating. Drive by 910 Terlane and phone for an appointment. Please don't disturb the tenants. $79,900. — $22,000. 10¼% mortgage. Call
JOHN or JUNE MORRY
592-9770 or 384-8001

ADMIRALS RD.

Charming Townhouse complex only 4 years old — kitchen with EA, large LR and DR combined, fireplace, patio, 2-pce. and laundry room on main. Upper level offers 3 bedrooms, 4-pce bathroom up. Assumable mtge. of approx. $41,000 at 11¼% inf. $428 per mo. P. & I. due in Feb/82. MLS 47352. List price $69,000. For appts. to view call
CONNIE REYNOLDS
479-0007 or 384-8001

2.69 ACRES $89,900

Older — 2-bedroom home. Living room with FP. Full basement — plus workshop or? All of the acreage is usable and is fenced on 3 sides. 2 frontages on Happy Valley Rd. For more information please call
JACK WITHAAR 478-5208 or 388-5464 # 887 or 384-8001.

HENDERSON REALTY LTD. 385-9741

NEW 3 BEDROOMS $89,500

Builder says sell this new quality home close to Simpson Sears, ready for occupancy in 2 weeks. Hurry this won't last HOWARD TOMLIN 385-9741 or 477-1327

IDEAL FOR FAMILY

2.13 Acres on a creek with elegant home of 2600 square feet. 4 Bedrooms, ensuite bath and sauna, separate dining and large rec room, outdoor barbeque, fully fenced, good garden, 3 horse barn, chicken coop and rabbit pens. In a area of lovely homes on a no thru street. 6784 Pascoe Road off Otter Point Road. $169,000. MLS. To view call
RALPH KELLER 385-9741

GRACIOUS HOME $119,500

New custom built with thermopane and heavy insulation. Beautiful red cedar panelling in some rooms. Has living room, family room, separate dining, large modern kitchen. 3 Bedrooms, 2½ baths on no upkeep lot. Mountain and pastoral views. MLS. To view call
RALPH KELLER 385-9741

OPEN HOUSE DEAN PARK $115,000.

SAT. AUG. 2 and SUN. AUG. 3 1-4 P.M.
1914 SANDOVER CRES.

Drive through stately evergreens to a gardener's delight set on a secluded half acre of fruit trees and graceful landscaping. This is a classic 3 or 4 B.R. contemporary home featuring 2 fireplaces, a family room and recreation room in a full basement, plus a double carport and huge sundeck. Call now to view this outstanding value. MLS.
DONNA or GLENN NICHOLLS
385-9741 598-7689
HENDERSON REALTY LTD.

Century 21®
WESTERN HOMES LTD.
1037 Cloverdale 386-3494

GORDON HEAD DECEIVER $83,900

Inside there's over 1300 sq. ft. 3 bdrms, 2 baths, den, 2 fireplaces. Beacuse of renovation and new addition. I'm the perfect family or retirement home. More features — 200 amps rewired, updated plumbing, fully insulated, great workshop and lots of storage under the addition. Call for appointment you must come inside — no drive by's will be given.
JAMES ANGUS/CAROL FENN
386-3494 (24 hrs).

250 HOUSES FOR SALE

990 FORT ST. 381-2233
OCEAN CITY REALTY

OPEN HOUSE SAT. — 1-4 P.M. 2826 CEDAR HILL ROAD. $59,900

Older 2 bedroom home. Fireplace — good sized kitchen. Possible 3rd. bedroom down. Views of Mt. Tolmie. Large sundeck off LR. Lots of updating work done. Near Sears shopping centre. Don't miss this one.
Gordon Tews
477-2732 Off: 381-2233

CIRCLE ME
Open Sat. 1:30-4
1020 JASMINE

Circle this address and drop in Sat. If you're looking for a family home with different floor plan, good construction, good location near to new hospital. Only 3 years old, features include cedar siding, thermo windows, family room, a great kitchen with lots of cupboards, full basement with drive-in garage and workshop aea. Asking $96,900.
Marilyn Moore 382-8015
Ocean City Realty Ltd. 381-2233

OPEN HOUSE 2112 PENTLAND FRIDAY 3:30-5:30 P.M.

English Tudor Style modern bungalow with full basement $119,900.
Wally King 388-6275 Pg. 741

OPEN HOUSE SAT. and SUN. 2-4 1475 HAMILTON

This home is near Sears Mall and offering the ultimate in home living. Next to Park. Large landscaped lot. Could be in-law in full developed basement 4 bedrooms, family room. Fully fenced yard. Suitable day-care home. Two baths. Separate workshop, garage.
Pat Forbers 477-4118
Ocean City Realty Ltd. 381-2233

HIGH ON A HILL

Executive-type custom-built home with wonderful view. All rooms are large. Intercom, attached garage, brick and cedar exterior, two full bathrooms, expensive fittings and finishings, close to town, possible in-law suite. Brand new and owner built. An excellent purchase at $115,000.
BEN GREIG 598-3105 381-2233

SIDNEY

$45,000 Mtge. at 10½% due 1983. 1½ years old — 3 bedrooms Living room with FP, dining Quiet cul-de-sac — new area — quick possession
ASKING $75,000
Ruth or Steve Salaga
652-4362 381-2233

$53,500

Fantastic value offered here with this 3 BR 1½ bathroom strata duplex. W/W throughout, immaculate inside and out, fully fenced and close to shopping and schools. Please call Anita or Alex.

$62,900

Large 3 bedroom home with full basement. Modern bath, large kitchen with eating area. W/W throughout. Close to all levels of schools. Anita or Alex.

$75,900

Terrific 2 BR home with rec. room and 2nd bath down, and space for further development. Lovely living-room with F/P. Large yard fully fenced, 12x15 greenhouse, gardeners' delight. Lots of parking. Please call Anita or Alex.
Ocean City Realty Ltd. 381-2233

$69,900
Sears Mall

Family accommodation in immaculate condition. Beautiful yard and garden. 3 bedrooms. Large living room and family kitchen. Excellent holding property.
Pat Forbes Raym Forbes
477-4118
Ocean City Realty Ltd.

ESPECIALLY FOR YOU

Especially for you if you are looking for an especially well cared for, well located 2 bedrooms, full basement bungalow. Near the sea, buses and shopping, this cozy home feturés spacious sunny kitchen with eating area and sliding doors to a sun deck, fireplace in living room, 3rd bedroom down. Asking $76,900 with possession end of August. Give me a call.
Marilyn Moore 382-8015
Ocean City Realty Ltd. 381-2233

JAMES BAY SPECIAL

Special because of the maintenance and imaginative decorating by present owners. Special because you can live on the main and rent upper floor or have a truly comfortable 3-bedroom home with 2 baths and full basement. Asking $72,900. Give me a call anythime for appointment to view.
MARILYN MOORE
382-8015 381-2233

VALUE HAVE YOUR PICK WITH DICK

Any of three new quality homes now under construction. One Tudor and two West Coast contemporary homes in excellent areas. There is still time to select disired decor and finishings. Ready for occupancy late September.
Guide price $125,000
with excellent financing
477-0450 Dick Strobl 381-2233
Ocean City Realty Ltd.

STEPS TO THE SEA $89,900

New 3 BR full daylight basement home in the Pat Bay area. Some Sea views from this quality home. Quiet dead end street ensures a relaxed style of living. Sorry — no drive by's. New M.L. 047597.
477-0450 Dick Strobl 381-2233
Ocean City Realty Ltd.

DELIGHTFUL AND DIFFERENT

Over 1900 sq. ft. of warm, inviting, contemporary style, split level home with luxurious extras such as special floor to ceiling, white stone, heatilator fireplace, large level lot, 2 car garage and more. Don't miss out on this excellent 3 or 4 bdrm. home, priced at $119,900.
Call Wally King now
388-6275 Pager 741

GORDON HEAD

Not far from UVic, on a quiet cul-de-sac sits a large, lovely, different 3 bdrm. home with a full basement (ideal for in-law) and a 2 car garage, priced at $127,900. This happy, luxurious home awaits a buyer of distinction. Check with Wally King for details. 388-6275 Pager 741

HILLSIDE/QUADRA

New exclusive listing. 10 years old, 1200 sq. ft. on the main. L.R., D.R. three bedrooms family room down. Small bachelor suite in basement. Lage lot, good view. Spotlessly clean, close to schools, stores and bus line. Priced to sell $97,500.
Ben Greig
598-3105 or 381-2233

250 HOUSES FOR SALE

990 FORT ST. 381-2233
OCEAN CITY REALTY

PRIME GORDON HEAD

Walk to university and schools. Delightful, cheerful home with mountain views, 4 bedrooms, 3 bathrooms, 2 fireplaces, full basement. An excellent purchase for $129,900.
Call Siegfried Lauser
Off: 381-2233 Res: 477-9450

PRIME GORDON HEAD

Delightful large family home almost new, on a corner of 4 bedrooms, 3 bathroomds. Add one wall 7'x3' and you have a large finished, 1 bedroom in-law suite An excellent purchase for $119,900.
Call Siegfried Lauser
Off: 381-2233 Res: 477-9450

the Permanent For Sale

3647 SHELBOURNE 477-0141
LARRY BROOKS—MANAGER

GORDON HEAD SEAVIEWS $132,500

An excellent family home in a desirable area. Top quality thru out! Plaster walls and ceilings, W/W over hard wood. Stunning seaviews from the kitchen, dining room and large sundeck. 3 BR's plus rec rm. The large LR has a corner FP, leaded glass windows and shake roof are only part of the quality. See it with me. EXCL.
HARVEY MERRITT
477-0141 652-9370
477-0141 JACK HOWES 721-5100

OAK BAY BORDER $44,900

Located in the most desirable area close to Oak Bay Village. This is the ideal place to enjoy retirement. Situated on the main floor this is an immaculate unit tastefully decorated. Underground parking.
477-0141 FRED LERCH 479-0428

JUST LISTED $72,900 GOOD MORTGAGE

Fine just the way it is, or a gem for a handy man. Lge kit with EA and a sun room. LR with FP, DR and 2 BR's on main. 1 or 2 BR's up and R1 down. Private back yard, close to all services. Call me now. Don't be disappointed again!!
HARVEY MERRITT
477-0141 652-9370

NEW LISTING FAMILY HOME $74,900

Located on a no thru st. in Langford. The home backs to a park with a large see box and tennis courts. 4 BR's plus a large family rm and den. LR with FP. The fully fenced yard has a dog run as well. There's a large workshop as well. Call me now for viewing. MLS.
HARVEY MERRITT
477-0141 652-9370
477-0141 JACK HOWES 721-5100

THETIS HEIGHTS $68,900

3-BR, plus 4th BR and family rm in basement. LR does not have FP, however, there is a wood burner in the basement that more than heats the whole house. Yard is 60x125 with fruit trees and a great garden area. There is a single carport area for extra parking. Make an offer.
J. B. (JOT) HOME
477-0141 592-2130
388-5464 Pager 674

OPEN SAT., 2-4 PM 1575 BROOKE FAIRFIELD

3-BR home with 2 bed inlaw ste on gorgeous lot. Vendor anxious to sell. Will look at offers!
MARJ THOMPSON
477-0141 658-5584
The PERMANENT

SINCE 1887 Pemberton Holmes Ltd. 1000 Gov't St 384-8124

NEED LOTS OF PARKING?

This lovely Gorge area home sold very quickly, but a collapsed deal has put it back on the market. It features a long, wide driveway leading to a huge double garage. Loads of room for boats and trailers. 2-BR on main, one in full bsmt. good-sized living room with FP, fully fenced back yard and lots more. At $74,500 it shouldn't last long. Immediate possession.

DENNIS L. JAMES 598-6014

OAK BAY 2072 MEADOW PLACE REDUCED $89,900 FIRM

3 bedroom family home on quiet cul-de-sac near shopping and Oak Bay Rec Centre. Constructed 1961. Cedar and stucco exterior. Rec room and bath down. Vendor says sell and has reduced to $89,900. MLS.
Paul Smith 383-3238
Cliff Anderson 477-3994
Pemberton, Holmes Ltd.
384-8124

COUNTRY LIFE HOME & INCOME REDUCED TO $66,500

A 2 bedroom house, a side by side duplex and a large fertile lot provides both home and income for only $66,500. This excellent investment is a few miles north of Mill Bay just off the highway on Vanland Rd. For more information just call:
Cliff Anderson 477-3994
Archie Greene 385-0795
Pemberton, Holmes Ltd.
384-8124

ALL STAR REALTY LTD

RENTAL OF COMMERCIAL 528 CONSTANCE $64,900

Up and Down duplex with separate workshop located in the Heart of Esquimalt. Both units rented plus a good assumable mortgage makes this an ideal opportunity for thoses with little cash. Don't miss this one. Call today for further information or drive by first and call:
TOM McCLUSKEY
Res. 595-5661 Off. 386-1255

250 HOUSES FOR SALE

GARDNER REALTY Ltd.
895 Fort St. 385-7744

STARTER

This little home features 2 bedrooms, large living room with hardwood floor. Kitchen has eating area. Good yard with garden space & patio. ½ basement for storage, workshop & laundry. Oil forced air heat. (Vendor is open to offers). Please call for information & viewing. Priced now at $52,500.
385-7744 ART STREIGHT

DUPLEX VIC WEST $49,500

2 BR up and 3 BR on main this duplex has loads of potential. Needs a lot of cleaning but not much structural work. Both units have separate electric heating and hot water — Owner occupied so you can set the rents, with a potential of $650 per month. Excellent 1st. mortgage of $36,000 — 10¾%. This is a foreclosure and requires till Nov. for possession. Further information phone—
BRIAN COUTTS
385-7744 598-2405

NEW LISTING SIDNEY

Family home — 3 bdrms., 2 baths., finished bsement with stone bar, sep. laundry and workshop. Beautiful garden plus pidgeon coop — doll house with li'l's own drawbridge. $81,000. Exclusive with Colette Wilkins.
385-7744 592-6742
(Bilingual Realtor)

EXQUISITE CRAFTMANSHIP

If you want a beautiful 3-bdrm. home with carefree lot, this is for you! All large rooms, finished basement, sep. laundry room, sep. workshop, double driveway, 3 bathrooms, gorgeous CUISINE. Must be seen to be fully appreciated. New M.L.S. Must see! So please call for a grand tour!
385-7744 Colette Wilkins 592-6742

ALMOST COMPLETED

3 bdrms., strata duplex, ocean view. New cul-de-sac. This is your chance to select your carpet and wall colors. Move in before school starts! Now M.L.S. Please call:
385-7744 Colette Wilkins 592-6742
(Your Bilingual Realtor)

4 BEDROOMS. ¾ ACRE BEACH ACCESS $64,900

Vacant and ready to move into. Home features 3 bedrooms on the main plus 2 full bathrooms. Fourth bedroom in basement plus developed attic 100x284, treed lot has a workshop with power, aluminum framed greenhouse, 3 stall boat shed or garage. 2 miles this side of Sooke. MLS 46999.
385-7744 Martin Battle 598-6605
385-7744 Cliff Salmond 477-3626

$57,900 GOOD VALUE

Centrally located 2-BR, full basement, stucco home with aluminum windows and cosy fireplace. Nice grounds. Stove, fridge, drapes, dresser, bed and venetian blinds included in the asking price. MLS. DON'T DELAY ON THIS ONE!
385-7744 Martin Battle 598-6605

PATTERSON CONSTRUCTION LTD
Office 386-6301 Eve. 656-1455

OVER ½ SOLD AFFORDABLE NEW HOMES PRICED FROM $68,300

Choose now from our diminishing selection of 3-bedroom, 1½-bath-room, architect-designed homes.

Available from $7,000 down and $635 per month, plus taxes, etc.

FEATURES
—3 miles to town
—Close to schools
—Next to 42-ac. park.
—12% mortgages
—Full guarantees

OPEN HOUSE DAILY 2:00 to 8 P.M.

Turn onto Glentana from Admirals just south of Admirals/Craigflower intersection.

Move In Before School Starts

You'll be surprised to see the quality and care that has gone into updating this 3 Bedroom rancher. Located at 924 Le Quesne (just off Jacklin). Priced at $59,900. Call now for private viewing.
Joy Miller
381-3131 388-5464 Pgr. 847
REALTY WORLD
MacLeod & Associates

250 HOUSES FOR SALE

DFH 477-7291

D.F.H. Real Estate Ltd.
1559 McKENZIE AVE.

Apartment Dwellers Escape . .

to an easily-maintained, compact garden with sun-catching patio. Little home has 2 bdrms, a kitchen with lots of cupboards. Living rm with pretty stone-faced fireplace. Escape and come and see! Offered at $96,500. MLS.
TRICIA PARKER
477-7291 Anytime

School Starts Soon, So Settle In Sidney!
9580 Christine Pl.

3 Bdrms, 3-level split, excellent family home. Family rm, laundry rm, 2-pce. bathrm on lower level. Living rm with FP, dining rm, good kitchen and sundeck. Upper level has the 3 bdrms, Mstr. en suite and 4 pce. bathrm. JUST VERY GOOD ACCOMMODATION! MLS. $76,500.
TRICIA PARKER
477-7291 Anytime

CORDOVA BAY SEAVIEWS 3 BDRMS

Just listed. Fabulous seaviews and a two-minute walk to the beach. Nearly a half acre of fruit trees, roses, and mature shrubs. Spacious LR, DR and kitchen all with views. Full bsmt offers extra patio, rec rm and office area. New Exclusive listing at $132,000.
PHIL WARREN
477-7291 (Bus.) 658-5411 (Res.)

MAKE AN OFFER ON $69,900

Situated in a conveniently quiet area, this 3-bdrm, full bsmt home is great for the family. The basement is roughed in for further development into 2 bdrms and rec rm. A little TLC would make this a super home. For more information and appt. to view, call now.
KEN HIGHTON
477-7291 (Bus.) 385-9235 (Res.)
or 384-8075 (Pgr. 1259)

Delightful Family Home Country Atmosphere In the City

View this custom-built, 12-year-old, 4-bdrm home nestled amongst the rocks and oak trees in the sought-after Ten Mile Point area. The living rm has a beautifully-proportioned window wall offering you a fine view of the bay beyond the oak trees. The handsome brick corner fireplace accents the living rm and dining rm. You'll enjoy the privacy of the charming patio off the dining rm — it's the perfect spot to relax and enjoy your morning coffee while you read the newspaper. Kitchen offers a good eating area. The spacious master bdrm will please you with its size, pleasant outlook and 2-pce. en-suite bath. All of the floors upstairs and down are oak indicting the fine quality you'll find. MLS. To view now, call:
VIVIAN PELTON
477-7291 (Bus.) 477-7042 (Res.)

PAC-WEST

INTERNATIONAL REAL ESTATE BROKERS INC.
388-6161

OPEN HOUSE SAT. & SUN. 2-4 1040 WYCHBURY

Just a super home on a beautifully treed ¼-acre lot. Must be viewed interiorly to appreciate the value at $115,000. See you there or phone for private viewing. Terry Eden or Sharleen Eden, 388-6161.

NEW LISTING VIEW ROYAL

An EXCELLENT 3-BR., full bsm't. home. BRIGHT, SPACIOUS, living rm. with F.P., dining rm., cab. elect. kitchen, main floor utility, 4-pce. bath. down FEATURES REC. RM. WITH PARLOR STOVE F.P., 4th. BR., 2-pce. bath and storage rm. The lot is 50'x220' (average). Price $69,900. Exclusive. To view phone Terry Eden or Sharleen Eden, 388-6161.

DELUXE CHRISTMAS HILL

Top quality workmanship and materials combined with tasteful decor will greet you as you view this modern 3 bedroom 4 level split home. Some of the outstanding features are 4 car garage (2 with over-sized doors), extensive rock work walls, gourmet kitchen, 2 fireplaces, one with white rock facing and imported marble hearth, jacuzzi-swirl bath tub. All rooms are of generous proportions. Call now on this new listing a must to see at $199,500. Rock Chalifour or Brent Morrison 388-6161 on pagers 24 hrs.

OAK BAY COTTAGE BY THE SEA! $95,000.

This charming cottage situated just ½ block from the sea, has been totaly updated and renovated. It offers 2 bdrms., plus den, a separate dining rom, new kitchen with Crestwood cabinets and dishwasher. Plus a deep and private Lot! This won't last long. Call for your appointment to view Friday or Saturday between 1 and 4. Excellent retirement or starter.

OCEAN VIEWS. SHOAL BAY $175,000

Situated high on a rocky lot, this residence offers 180 degree views of sea and mountains in the heart of South Oak Bay. Built in 1965 it has 3 bdrsm., plus den, 2 baths, large family room, 2 large view decks. A separate cedar studio with sauna and shower sits above the main home. As a BON

WEEKEND OPEN HOMES

D.F.H. Real Estate Ltd.
1559 McKENZIE AVE.

Calling All Families! OPEN HOUSE 1666 Tampico Pl. Sat. 1:30-4 P.M.

Family-oriented home in a family area. Be settled into this lovely 1690 sq. ft. home for the start of school. This 4 year old affords you 3 bedrms., den, family rm., 2 fireplaces, and more! Interior finishing is superior. Price — $105,000. Call
GARY DAVIS 384-8075 Pg. 234
M. NEWMAN 384-8075 Pg. 1617
or 477-7291 Anytime

OPEN HOUSE Sat. 1:30-4 P.M. 3252 Wicklow St. CHARACTER HOME!

You must see this lovely renovated 3 bedrm. character home situated on a large 52'x 198' lot with secluded backyard in a quiet convenient area. Separate DR with French doors to LR which has a FP. Basement is great for workshop and storage. Asking $82,500. MLS.
KEN HIGHTON
477-7291 Bus. 385-9235 Res.
or 384-8075 Pgr. 1259

OPEN HOUSE Sat. Sun. 1:30-4 4235 Rossiter Dr. (Off Tyndall) Gordon Head $119,900. Expose Yourself . . .

to over 2900 sq. ft. of finished spaciousness in this 4-bedrm. contemporary home. Built-ins? Boy, this modern family home is just stacked with them — including built-in dishwasher, garburator, vacuum and sauna — AND there's more — so much more! Thermo windows, big powered workshop, slate wall in kichen, and . . . huge sundeck facing south west, overlooking the park.
MICHAEL MORRISON
477-7291 384-8075 Pgr. 1228

D.F.H. Real Estate Ltd.
1559 McKENZIE AVE.

CORDOVA BAY Thurs. and Sat. OPEN HOUSE 2:00-4:30 1018 WALEMA $75,900

OFF CORDOVA BAY ROAD and only 1 block to the WATER! This UNIQUE California type, 2 bedrm., no basement STUCCO home is sparkling clean and ready to move into! Enter the living rm. with FIREPLACE and PLUS W/W, into the DINING ROOM, kitchen with plenty of cupboard space and built-in dishwasher and utility rm. off for convenience. Then two large bedrms. with W/W carpeting. All this sitting on a very well manicured landscaped lot! In attendance:
LORNE BARR
477-7291 Bus. 383-5484 Res.

OPEN HOUSE 3247 IRMA $7,900 SAT. 2-4 P.M.

Immaculate 3 BDRM split-level home, in new condition. Approx. 1700 sq. ft. consisting of large living room with sundeck, den, kitchen with eating area, 2 full bathrooms, separate dining room plus many more extras. Come to open house or call me for private viewing.
FLO BILINSKY
477-1841 479-7266
BLOCK BROS. REALTY LTD.

SOUTH OAK BAY BORDER

$66,900. 1042 Amplon St
2-bedroom bungalow.
OPEN HOUSE
BY OWNER
Sunday-Monday, 2-4pm.
595-8365.

BRENTWOOD SPECIAL

Builders own brand new house; large seaview lot. Includes appliances, fireplaces, thermopanes, marble bathroom, sundeck, fruit trees, extras. Easy 12¾% financing. 1071 Stellys X Rd. Compare at $89,900. View daily. 652-3802.

BLOCK BB BROS.

See Our Weekly BESTSELLERS CATALOGUE

OPEN HOUSE SAT. AUG. 2 2-4 P.M. 4512 RITHETWOOD DRIVE

For those who like space, a house design that is casual, contemporary, chic and a prime residential area then let me show you such a home. You won't find its equal and even the price is affordable at $144,000.
SYLVIA SHEPPARD
386-3231 478-9745

OPEN HOUSE SAT. AUGUST 2 1 P.M. to 3 P.M. #11-10070-5th st. SIDNEY

Be a guest in your future home this 3-bedroom townhouse is ideal for a family storage shed and private fenced yard
CHRIS FRASER
386-3231 652-1719

OPEN HOUSE SAT. 2-4 512 CELIA RD.

3 bedrm. family home in central location. Close to shopping and buses. Fireplace and full basement. $60,900.
RICK MITCHELMORE
386-3231 595-1102

OPEN HOUSE SAT.—SUN.—MON.—2-4 4190 KASHTAN PLACE

1550 sq. ft. of quality in a charming new area. Thermo windows, well insulated 2x6 framing, FP, with built-in firewood box. Roomy dry crawl space with window. Dble garage and area for workshop. Pro. 60'x88'x100'x100. Price $121,500.
RUTH FISHER
386-3231 384-4389
BOB MUSSETT 477-7064

FAIRFIELD BRAND NEW

OPEN HOUSE
Sat & Sun 2-4pm
1141 McKENZIE ST.
Just Listed! One of a kind in this desirable location. Totally energy efficient with quality emphasised throughout. 4 bedrooms up on easy care lot. $95,000. 477-6475

National Trust Realtor
Hillside Mall 595-2121
3440 Douglas 382-8101

OPEN HOUSE SAT.-SUN. 2-4 2844 GOSWORTH $84,500

4-bedroom Stucco Bungalow, full basement, drive-in garage, close to park, schools, shopping. A pleasure to show, come and see for yourself. For more information please call:
GLEN ROBERTSON 382-8101 or
Res. 592-9776

REDUCED TO $81,900 1007 ARCADIA GORGE WATERVIEW OPEN HOUSE 2-4 FRI.-SAT.-SUN.-MON.

1950 sq. ft. 4 bedroom, 2 bathroom, older home in very good condition. Deluxe kitchen with wrap-around windows. Insinkerator and instant separate super hot water tap. Tastefully decorated. Pool table in family room. Fully landscaped lot (59x155). Centrally located. Immed. possession.
1. 3 blocks from Gorge Vale, 18 hole golf course.
2. 5 blocks from Gorge Shopping Centre.
3. 3 blocks from beautiful Gorge Park.

Assumable mortgage at only 10%.
MAXWELL TRACEY 479-1109, 388-5464 #764, Office 382-8101

SINCE 1887 Pemberton Holmes Ltd. 1000 Gov't St 384-8124

OPEN HOUSE SAT. 1:30-4:30 3255 Albion Street

Low-Step Bungalow only $78,500. Two bedrooms main, plus games room, den or study up. This home completely updated, includes new kitchen with laundry room off, new thermo windows, insulation, electric heat, new bathroom, and newly carpeted floors. Large living room with fireplace, dining room. Quiet street, attached garage. $50,000 - 11½% mortgage to June 1982. Vacant. For viewing, please call
A. J. Greene 385-0795
or office 384-8124

BOORMAN'S
612 Fort St. 386-7521
2045 Cadboro Bay Rd. 595-1535
BOORMAN INVESTMENT CO. LTD.

OPEN HOUSE SAT., 1:00-4:00 4070 DAWNVIEW UNIVERSITY AREA * $114,500 *

JUST LISTED this immaculate 3 bedroom family home. It's 2 years old, close to all schools, racquet club and University. Features large living room and dining room, large sunny kitchen, family room with fireplace. Assume $57,000 1st at 10¼% due Sept./'83. To view EXCLUSIVE with
GORDON ADAMS
Off. 595-1535 Res. 592-1353

OPEN HOUSE SAT. AND SUN., 1:30-4:00 STARTER OR RETIREMENT — $55,000 557B ACLAND AVE.

The quiet and spaciousnes of this cosy strata title duplex will make this your first and last stop this weekend. Come early to see and buy this immaculate 3-bedroom, two bathroom, newly painted beauty. Wall to wall carpet, walk in closet off master bedroom, linen closet and four piece bathroom are features you will enjoy in your new home. Cement patio off living room, outside storage area, cedar shake roof and spacious front and back yard plus large kitchen and eating area; loads of cupboards, hood for range and much more make your choice easy. Located two blocks from Wishart elementary school and three blocks from the grocery store. You will not want to pass it up. All this for $55,000. Follow signs off Wishart Rd. in Colwood.
LYLE KAHL
Off. 595-1535 or 388-5464
Pager 876

CLASSIFIED ADVERTISING THE PEOPLE'S MARKETPLACE

Royal Trust

OPEN HOUSE

869 CLARKE RD. FRI., SAT. AND SUN., 2 pm-4 pm

ATTENTION INVESTORS — ATTENTION SECLUSION SEEKERS. ¾ acre of subdividable land with a 1600 sq. ft. post and beam home. 1 block to sea and offering seclusion. Owner says "sell" so we have reduced the price to $129,900.
VIVIAN ROBERTS
477-0191 477-0281

956 WOODHALL SUN. AND MON., 2:30-4:30

Immaculate 3-bedroom home. Large family room with attractive brick fireplace off the kitchen. Rec room plus extra bedroom down. Owner transferred, August 31st possession. Offered at $119,500. For prior viewing call.
477-0191 BABE JETKO 721-3851

809 BRENTWOOD HEIGHTS SATURDAY, 1:30-4:30

(Off Wallace off Woodward)
New top quality contemporary three bedroom offered at $154,500. MLS. This feature packed home has views of the Malahat and Brentwood Bay. A "Must See" for the selective purchaser. Please call
477-0191 JACK MOEN 658-5448

GORDON HEAD 12% MORTGAGE AVAILABLE OPEN HOUSE DAILY 2-5 P.M. Mt. Douglas Estates

6 quality built homes now available in this prime Gordon Head location. Priced from $118,500. Drive out Shelbourne and turn right (just before Mt. Doug Park) onto Robinwood. Follow signs. For further information call 384-1101 or 381-2376. TOD HACKETT

OPEN HOUSE SAT & SUN 12 TIL 3pm 2829 COLQUITZ AVE

Beautiful character home with beamed ceiling and many original wood features. 4 bedrooms, large lot. Asking $79,900.

ALL STAR REALTY LTD

OPEN HOUSE SAT.-SUN. 1:30-4 1345 MANOR (OFF JOAN CRES.)

VENDOR SAYS SELL THIS WEEKEND!! ALL OFFERS CONSIDERED INCLUDING TRADES AND VENDOR CARRYING A SECOND MORTGAGE. This is one of the few newer homes in this prestigious area and offers approx. 2500 sq. ft. of living space with 3 bedrooms, 3 bathrooms, view sunroom plus many extras. A MUST SEE, so come up and see it for yourself. If your offer is the best you could get it for less than the asking price of $149,900. See it this weekend with/or call:

TOM McMLUSKEY Off. 386-1255 Res. 595-5661

2415 SOOKE RD.

OPEN SATURDAY 1:30-3:30
SECLUDED HOME ON 1 ACRE
4 BEDROOMS, 2½ BATHS
OFFICE & HUGE REC ROOM
SOME 11% TRUST MORTGAGE
PRICE $119,000. DETAILS
TED BOWDEN 386-7577

GORDON HEAD OPEN 1:30 - 5 SAT, SUN, MON 4415 TORQUAY DR.

2800 sq ft, 5 bedrooms, 2½ baths. Old brick floor to ceiling fireplaces in L.R. and family room. Separate D.R. with door to large private sundeck. Undercover parking for rec vehicle. Professionally landscaped lot. Early possession. $68,000 assumable mortgage at 10½%. $119,500.
477-4244

Canada Trust Realtor

OPEN HOUSE SAT. & SUN. 2-4 4471 SPIRIT CLOSE

(Torquay to Brousson to Spirit Close). West Coast Contemporary, 2,900 sq. ft. Energy efficient home for a lge family needing their own space and entertainment facilities. You must see inside to appreciate the quality and design. $169,900.
SHARON DAILY 595-5131, 721-5358.

JACK MEARS OAK BAY REALTY LTD.
2194 OAK BAY 598-3321
Where Trust Is The Basis Of All Business

OPEN HOUSE SATURDAY, 1:30-4:00 1980 BEACH DRIVE

Oak Bay bungalow, a block from the sea. Immaculate condition with sunroom off living room and deck off large dining room. Oak floors with some wall to wall over. Two bedrooms on main with additional bathroom, rec room, workshop and possible third bedroom in lower level. Beautiful private garden with many fruit trees. $154,000. MLS. For prior viewing call PAT STYLES at 592-7405 or 598-3321.

OPEN HOUSE SATURDAY, 1-3 P.M. 1829 CHIMO CLOSE RACQUET CLUB

Large 5-bedroom family home in a great area. 3 baths, 2 fireplace. Large rec room AND!! heated swimming pool. MLS. Priced to sell quickly. $106,000. DARRYL YOUNG at 388-5464 pager 526.

Member Relocation Services Canada

FAIRFIELD 215 Linden Ave. By Owner

Exceptional Mortgage 10¼% 1735 sq. ft. contemporary home. 2 blocks from ocean, 1 block from Beacon Hill Park. Living room (F.P.), 3 bedrooms (plus 1 down), 2 bathrooms, family room/dining area 2 steps down from new oak kitchen with eating area and dishwasher. Upstair (vaulted ceiling) large skylit studio and large master bedroom, 3 pce. ensuite. Basement contains 1 bedroom, laundry, work shop and large storage room, W/W and tastefully decorated. 950 sq. ft. is new construction; balance completely updated and modernized. Large sundeck off family room, overlooks nicely landscaped yard, garden and children's play centre. Completely fenced. Parking pad accessible from side lane. True size is deceiving from the exterior, must be seen to be appreciated. Special employee Mtge. has 22 years left on Gtd. rate of 10¼%. Can be assumed or cleared. Price $105,000. Open House 2-4pm Sat, Sun, Mon. Phone 384-9938

A. E. LePAGE WESTERN LTD. REALTOR

OPEN SAT. & SUN., 2-5 1588 THELMA

Beamed ceilings, marble baths, 4-BDRM, 2½ bath Cape Cod, located in Gordon Head on a treed panhandle lot close to all amenities. This brand new beauty is a MUST SEE! Offered at $143,900. 11¾% financing available. For private viewing anytime, call ALMA BRECHERT at 477-7121 or 598-4020.

OPEN SAT. & SUN., 2-4 2225 GALAXY PLACE

Off Dawnview in Gordon Head. Super family home. 4-BDRM, 2 baths, family room, games room, professionally finished. Walk to all levels of schools — elementary to university. Offers on $129,500. Call JOHN HEWER. 477-7121 or 477-8275.

OPEN SAT., 2-4 2135 McNEILL

JUST LISTED IN SOUTH OAK BAY. This functional family home on a large treed lot. Features dishwasher, stove and fridge. 3 BDRMS, with a 4th down, two baths. Excellent condition. Owner transferred so realistically priced at $109,000. Call JEANNE CAVAYE at 477-7121 or 598-6954.

WESTMONT REALTY 1980 LTD. 388-4434

OPEN HOUSE SAT.-SUN., 2-4 1580 GRANADA PLACE CUSTOM DELUXE WEST COAST CEDAR BRAND NEW

IMMEDIATE OCCUPANCY
Quality built by Zanic Construction. Designed for comfort, function and spaciousness. 4-Bdrm or 3-Bdrm plus den. Unique family room ready for your economy wood heater. Heatilator fireplace, double garage. New MLS.
ARNOLD MARR
388-4434 477-6233

845 ISBISTER OPEN HOUSE SAT./SUN. 2-4

Secluded cul-de-sac setting presenting privacy and ample space for gardening and parking for RV's. Modernized delightfully appointed 1520 sq. ft. home features bright kitchen, family room or 2-3 bedrooms, 2 baths. A pleasure to view. $81,900.
ROB FUKUSHIMA
477-1841 598-5245
BLOCK BROS. REALTY LTD.

---

250 HOUSES FOR SALE

WHITTOME'S

DRIVE BUY'S '64 CADILLAC $67,500 — '68 CADILLAC (DOUBLE LOT) $81,500

DRIVE BY IF YOU WISH BUT PLEASE DO NOT DISTURB OCCUPANTS
No. 64 — Is an older 2 storey home with double plumbing. A lot of nice renovating has been done inside and a handyman can carry on from there. Three bedrooms on 2nd level. View over the city.
No. 68 — Well constructed stucco home on TWO LOTS — plenty of room for cars, boats or REC VEHICLES. L-shaped living room and dining room. Modern kitchen. 4 pce. bathroom. Two good bedrooms on main plus one down. Rec. room with fireplace down. Again, a handyman could really improve. Exclusive — full particulars and appointments to view through:
388-4271 Mr. Art Yells 383-5039
388-4271 Bob Johnson 592-3573

3 ACRE 4 BDRMS

Farm home that has been tastefully redesigned and rebuilt, quality throughout, plus 29x28 workshop. Land is level, some trees, good road frontage. Excellent value — do see it today. $129,500.
388-4271 Ruth Lukaitis 477-5306

VISTAS AND VALUE

Enjoy both in this lovely home. Telescopic views of the city, mountains, and ocean from the living room, dining room and super kitchen. Planned for both family pleasure and entertaining, the 4 bedrooms and living areas surrounding, and are separated by glass walls and doors, the 28x15 ft. enclosed swimming pool. The lower level consists of a games room and an enormous workshop and storage room. 3 carports plus pad and hook ups for R.V. Little garden maintenance. To see it all and more call:
388-4271 D. Valikoski 384-2057

4058 CAREY RD.

Newly redecorated older home of 2 bdrms., 2 bathroom. Full bsmt. Fireplace in living room. Parking for cars and R.V.'s. $67,900 MLS. Vacant. Call:
388-4271 D. Valikoski 384-2057

FOR BUSY PEOPLE

Little, if any, gardening and no outside maintenance required in townhouse living. In Gordon Head, spacious 3 bdrm, full basement home. F.P., 1½ bathrms., large kitchen with E.A. and sunny patio. Excl. $69,900. Call:
388-4271 D. Valikoski 384-2057

WHY RENT?

When $30,900 will buy this self-contained 2 bdrm. apartment. L-shaped living and dining rm., plus in-suite laundry and storage rooms. ML. To view, please call:
388-4271 D. Valikoski 384-2057

CONVENIENCE

To shops and transportation and for living. Large 3 bdrm., corner unit. Spacious L-shaped living and dining room. Extra storage room. Bright and airy with windows for cross ventilation and views. Immaculate throughout. $44,900 ML.
388-4271 D. Valikoski 384-2057

2 YEARS OLD, 3 BEDROOMS, full basement, Thetis Lake area, $45,000 mortgage at 9¾%. $67,900. 478-8762.

SAVE! SAVE! Go The Strata Way

ONE HALF OF SIDE BY SIDE DUPLEX — $74,900. Price just reduced $3,000 on this modern, five-bedroom up and down home on large lot, well screened by a row of trees. Located on a quiet, peaceful no-through street in Swan Lake area close to Park. Lower floor with 2 bedrooms would make great inlaw suite with separate entrance. Sorry no drive-bys, there are so many special fine features to see inside, it would be impossible to assess it from the outside. Give us a call right now to view! Call Hugh Yerex 479-8169 or 592-2407. (MLS).

Esquimalt Mountain Views $75,000

Appealing character type home, high elevation. Situated on a large, corner lot. Living room with granite fireplace, separate dining room, bright kitchen with new solarium floor and new counter tops. Two good sized bedrooms. Full high basement, oil hot water heat. Double carport PLUS drive-in garage. Substantial 10% financing due 1982. To view this attractive, new Exclusive listing please call Vicki Todd 479-0175 or 592-2407.

MARGETTS & GOWER
OAK BAY PROPERTIES LTD.
2227 OAK BAY AVE. 592-2407



702 FORT ST 382-9191
BOB HUGHES—MANAGER

OPEN SAT. 2-4 1879 Forrester

Charming 5 BR home in Dean Heights area. Situated on a large lot 100x120. Full price $113,000. Call.
RUSS McDOWELL
382-9191 382-7930

MOVE-IN-ABLE

Just listed nicely landscaped, all plastered 3 BR full bsmnt. home. Featuring blt in oven, range and dishwasher. Asking only $79,250.
RUSS McDOWELL
382-9191 382-7930

LAKEHILL AREA 5 or 6 BEDROOMS

5 or 6 bedrooms, lovely big family home with 1½ bath, family room with fireplace. Lots of storage & lots more.
NOREEN LERCH
382-9191 479-0428

the Permanent

HARBOUR VIEW
Uniquely attractive Western Contemporary. One year old. 2 bedrooms, large den, two fireplaces, skylights. Easy care lot on Rockheights border. $109,500. will consider country property as part payment. Phone owner. 388-7354

Great Location!! (Gordon Head)

Modern 4 Bdrm. Your opportunity! Priced to sell quickly!! Call George Green 477-4651 or 381-5613. Rather Realty.

david burr LTD. 384-9335

1158 CAMROSE CRESCENT OPEN HOUSE SAT. AUGUST 2nd 12% FINANCING AVAILABLE ON $127,500

This quality 3 bedroom contemporary home offers total living comfort in elegant surroundings, rock fireplace, vaulted ceilings, stained glass, skylights, sunken living room and much more. Low maintenance lot offers views and southern exposure. For information on the asking price or prior viewing. Please contact
Glen Myles 592-6198
david burr ltd. 384-9335

Trees, bees & Sunlight

Private and secluded home with 2 treed acres on accessible Triangle Mountain. Entertain your friends in the bright & airy living room with its delightful views across forest & Valley to distant ocean. This is a 4 yr. old, two-storey cedar & glass built home designed to take the best advantage of a story book setting. New offering at just $98,500. This valu-packed home is a must to see — call me now! New MLS

Indoor Pool

Relax and entertain at the side of your own indoor swimming pool or warm up in your private sauna. Authentic Tudor styling creates an air of distinguished elegance throughout the approx. four thousand square feet of truly deluxe home. Appointments include four custom fireplaces (one in master bedroom suite) wide spans of thermo glass to capture the sweeping seaviews and built in vacuum systems & sprinklers. You'll be as proud to entertain in this elegant home as you will be comfortable to live in it. Offered now for just $225,000. Call for viewing. #47284
Rick Kalistrom 478-8316
Century 21 Suburban 478-8316

Must Sell! 1746 Jefferson Lambrick Park $122,000

If you desire a spacious West Coast contemporary residence near the University and all amenites — this is it! Offering 2400 finished sq. ft. 3 bdrms, 3 baths, recreation room with wet bar, family room with fireplace, a large patio deck, and fully landscaped yard. The vendor invites your offer on $122,000. MLS. THE VALUE IS EXCELLENT!
ROD FINCH 384-1188
LESLEE FARRELL 592-7246
OR 388-5464 Pgr. 665
SEASPRAY PROPERTIES LTD. 595-3151

CADBORO BAY

2425 CAMELOT
Aprox 1700 sq. ft. all on one floor. Lot 63x166. Cul-de-sac. Adjacent university campus. Vacant. $99,000. Open house 2pm-4pm, Sat, Sun, Mon. Owner 477-6095.

1 SIDE STRATA DUPLEX IN Sooke near sea. Clean, bright, modern. $41,500. 642-4961

BLOCK BB BROS.

See Our Weekly BESTSELLERS CATALOGUE
ONLY $54,000

Lovely 3 bedroom, like new, on a "Country Setting" lot. Brick fireplace, lots of kitchen cupboards, quality carpeting, cedar siding. Patio doors leading onto large fenced yard. Strata home in an excellent neighbourhood. Exclusive viewing.
MONNA SNOPEK
478-5561 (off) 478-0915 (res)

BLOCK BB BROS.

See Our Weekly BESTSELLERS CATALOGUE

IMMACULATE

3 bdrm., full basement home on a level lot with a small garden. Located on a cul-de-sac in the popular Colwood area, close to schools, shopping centre and golf course. Hurry this one won't last. Only $77,500.
PIERRE BERUBE
478-5561 (off) 474-2744 (res)
Pager 388-6275 #2764

ALL STAR REALTY LTD

PANABODE 2.07 ACRES ROCKY POINT

Here's a fine character log home of approx. 1500 sq. ft. situated on a quiet, secluded drive. Super setting for this 2 or 3-bedroom home with stone fireplace, large rec room, chicken coop, tool shed, etc. Only 8 years old with large kitchen with knotty pine cupboards. Priced at a reasonable $95,000. For further information please contact:
JIM WEST
Off. 386-1255 Res. 595-4094

SEABOARD PROPERTIES LTD.

HOLY SMOKE

$91,500. Just listed and how sweet it is. Super, Central Saanich location with superb, pastoral and valley view. 3 Bedroom home with a full basement, fully drywalled to contain 3 other rooms. Put in another wall and you have a workshop and large rec room. If you know the market and you know you have to call me soon if this home sounds appealing to you. Call
652-1141 TOM EVANS 652-2620

Canada Trust Realtor

JUBILEE

Sound two-Bdrm. in popular Jubilee area. Full High Bsmt. Easy care lot. On a cul-de-sac. ML. LORNE DOYLE 595-5131 or 595-1047.

david burr LTD. 384-9335

ROCKLAND

This lovely old Edwardian Mansion is set in spacious park-like grounds, with optional three or five bedrooms on the second floor, it has a self-contained one bedroom suite on the third floor. The main floor consists of a large reception hall, 22' living room, library and banquet sized dining room with venetian chandelier. The kitchen is large and bright and has a modified butler's pantry, with a TV room off. Ten foot ceilings, eight fireplaces and five plus bathrooms, a modern hot water heating system and a three car garage. The property includes an 80'x130' subdividable lot.
$325,000.00
John Todd 598-7849 (Res)
david burr ltd.

REALSPAN PROPERTIES LTD.
846 BROUGHTON 388-6454

SOUTH OAK BAY

Commanding family residence of much charm, located two blocks south of the Avenue and designed by Samuel McClure in 1912. Very spacious accommodation of about 2,700 sq. ft. plus basement and southerly and westerly verandas. Four bedrooms, two and one-half bathrooms, den, three fireplaces and leaded glass accents. Delightful rear yard with vegetable garden. New exclusive listing at $177,500.
BRENT D. EWING
388-6454 658-5661

DUNSMUIR 388-7868

BRAND NEW

Still time to
CHOOSE YOUR COLOURS!
3-bedroom, semi-detatched homes on 5-acre strata lots. Fireplaces, double glazing. Full height basements. Priced for quick sale $78,500.
For further details call:
Ken Porter
388-7868 or (res.) 656-5235

LANSDOWNE LOVELY VIEW

Well appointed family home close to good shopping and all levels of schools. LR with heatilator FP. 3 BR. Full Bsmt. (4th BR finished). Ideal for in-law situation. Asking $119,000. Leo Pigert, 598-1975.

P.R.B
P. R. BROWN AND SONS LTD.
"People to See"

BY OWNER GORGE AREA

Large 3 bedroom older home with new kitchen, sewing room, sauna, leaded glass doors in living and dining room, plus oak hardwood floors, large sundeck, new roof, drive-in garage. Lot size 76'x110'. Asking $88,900. 384-5927

REALSPAN PROPERTIES LTD.
846 BROUGHTON- 388-6454

SOUTH OAK BAY

Commanding family residence of much charm, located two blocks south of the Avenue and designed by Samuel McClure in 1912. Very spacious accommodation of about 2,700 sq. ft. plus basement and southerly and westerly verandas. Four bedrooms, two and one-half bathrooms, den, three fireplaces and leaded glass accents. Delightful rear yard with vegetable garden. New exclusive listing at $177,500.
BRENT D. EWING
388-6454 658-5661

THETIS HEIGHTS

Here is a comfortable 3 br. bungalow with everything on one floor. Nice lot offers privacy and easy care in excellent location. Primary school within walking distance. Offered at $69,500 with quick possession. EXC.
PATRICK SUPEENE
478-6294

BLOCK BB BROS.

See Our Weekly BESTSELLERS CATALOGUE

FRUIT TREES SOOKE

Excellent family home with full developed basement close to village and transportation. The bright sunny living area faces south overlooking your many fruit trees on the large lot. Asking $64,900.
BOB PAUL
478-5561 (bus) 478-2477 (res)

SUPER CEDAR LOG HOME

Quality workmanship, well built log home with red and yellow cedar, 2 inch finishing. A must see to appreciate its value. 2.22 acres of seclusion bordering on a creek. Last chance at this price. $125,000.
PIERRE BERUBE
478-5561 (off) 474-2744 (res)
388-6275 pager #2764

SWINERTON'S
REALTY WORLD
3867 ROWLAND
(off Carey at Beaton)
OPEN HOUSE
Fri. 7-8, Sat. 2-4

Yet any family will immediately recognize the value of having that "extra" accommodation for family and visiting friends. Two complete floors (not visible from street) and also a basement leading onto enclosed rear garden. Located close to all amenities, this 1973 property is listed at $82,500 with occupancy and mortgage negotiable. Call for an early appointment to view. MLS.
BOB CARTER 385-2481 or 598-6143 (anytime)

JACK MEARS OAK BAY REALTY LTD.
2194 OAK BAY 598-3321
Where Trust Is The Basis Of All Business

3 BEDROOMS IN MARIGOLD FOR $65,000

But make your offer because this home needs lots of cosmetic attention everywhere — flooring, painting, wallpapering. Now here's the bonus — large lot with view on dead end street. The house is well built, full basement, fireplace, large kitchen, carport. Drive by 764 Jasmine Street (MLS) and call JACK PETRIE at 598-8736 (res) or 598-3321 (bus).

WILKINSON — INTERURBAN

2 bedrooms, part basement home affords pleasant outlook and character. Good sized lot for gardener. MLS. Offers on $61,900. Please call DARRYL YOUNG at 388-5464 pager 526 or ANNE EDGINGTON at 477-4531.

SEAVIEWS — GORDON HEAD

Drive by 2108 Wenman, then call to view this 4-5 bedroom executive home in this excellent location. Please call DARRYL YOUNG at 388-5464 pager 526.

Member Relocation Services Canada

SOMETHING DIFFERENT

Unique family home on quiet cul-de-sac in Sidney, walking distance to shopping area, on extra large lot with subdivision potential. 3 or 4 bedrooms, with master ensuite, large in line kitchen and dining room, elevated living room with windows on three sides giving great water views. Large double garage. Listed $124,500.
656-7117 Bill Mosher 656-5584

DEAN PARK ESTATES

Large family home close to Panorama Leisure Centre, with beautiful views over Sidney and the Gulf Islands. Many extras, 5 bedrooms, 2 fireplaces, 3 bathrooms, finished rec. room, double driveway, double carport, thermal windows, intercom, built-in vacuum system. Large assumable mortgage at 10½%. Price reduced to $157,500. All offers considered.
656-7117 Bill Mosher 656-5584

FOUR LEVEL SPLIT

Great family home on quiet cul-de-sac in Sidney. 4 bedrooms, 2 bathrooms, fireplace in large bright living room, large back yard completely fenced, city park at rear. Very well landscaped. Listed $87,000. Reasonable offers considered.
656-7117 Bill Mosher 656-5584

On ½ acre with excellent sea views from kitchen and sundeck, 4 bedrooms, 1½ baths, rec room, 2 fireplaces, near Sidney. Offers on $85,000.
656-5337 Ted Phillips 656-5584

Sea views, marinas near by, on east side of Curteis Point area on ½ acre, fully landscaped, home is bright and cheery, rooms are large, large rec. room with fireplace. Asking $134,900.
656-5337 Ted Phillips 656-5584

BY OWNER, NEWLY RENOvated modern 1230 sq. ft. 3-bedroom, full basement home. Large living room, fireplace, modern kitchen with microwave and built-in dishwasher, dining room, sundeck, attached garage, plus 2-bedroom basement suite (rented $300 per month, includes fridge and stove). $82,500. To view, 478-7706.

WESTMONT REALTY 1980 LTD. 388-4434

HIGHVIEW & SLATER $76,900

Neat, 3-Bdrm home with full high basement, Hardwood floors, fireplace and garage. Nice corner landscaped lot in a very quiet area. Handy to bus and close to schools and downtown. Appointment to view.
ARNOLD MARR
388-4434 477-6233

BRAND NEW LISTING

$72,500

This 2 bedroom plus sunken family room home has just been listed and is sure to sell immediately. Situated in a lovely area of Gordon Head it has a lovely cement patio and park-like grounds in the secluded rear garden. Rear lane access and carport area an extra plus. If this immaculate home sounds like what you are looking for be the first to call to avoid disappointment. Exclusive agent.

VANA HOLMES

386-6762 388-5464 Pgr 708
LANDMARK PROPERTIES

Gordon Head

On a quiet cul-de-sac, this is a home for the large family. It has a good kitchen with eating area, separate DR with sliding glass doors onto sundeck, LR with FP, 5 Bdrms, 3 bathrms., a big rec room, heated in-ground pool, plenty of parking space. Asking price is $122,500. To view please call:

Pauline Cass 598-1448, or 388-5464, Pgr. 705

SEASPRAY PROPERTIES LTD. 595-3151

NEW GORDON HEAD LISTING $105,000
Lovely, 4 yr. old, Cathedral Entrance home located on a sunny cul-de-sac near Mt. Doug. The upper level features 3 Bedrms. (with 3 pce. Master Ensuite), L.R. with raised hearth F.P., D.R., kitchen with family sized E.A. and sliding glass doors that open onto the trellised sundeck. The main floor consists of a super 25'x19' Family-Rec room combination featuring a stone hearth and functional wood stove, a 4th bedrm. and lots of room for your workshop. EXCLUSIVE with Rick Hawkes, Douglas Hawkes Ltd. 384-7128, 382-1754 res.

UNIVERSITY AREA

Large 5-bedroom Tudor on ¼ acre, fully-fenced lot with fruit trees. Close to all school levels. W-W carpets, built-in vacuum and dishwasher, two fireplaces, three bathrooms, eating area in kitchen, large rec. room. Over 2400 sq. ft. of finished living area. Views of Sooke Hills from living room and large sundeck facing south.
Asking Price: $134,900
1892 Laval Avenue
(off Gordon Head Road)
Private Sale: 477-9675

OPEN HOUSE SAT & SUN 1-4

DEAN PARK ESTATES
Do you like: skylights, open lofts and the West Coast styling? See this 2000 sq. ft. home with the extras that set it apart. Situated at 8803 Portland Pl., a quiet cul de sac in the prestigious subdivision of Dean Park Estates that overlooks Sidney.
PRICED LOW $139,500
JORDAN MILLS
bus; 384-6434
res; 656-4365

CENTRAL SAANICH, VIEW plus large lot, by owner. 3 bedroom, 2,000 sq. ft. split entry, 2 fireplaces, family room with games area, ensuite, rural surroundings, close to amenities. $89,500. 652-3725.

Island Homes Realty Ltd.
345 COOK STREET
386-7545

IMMEDIATE POSSESSION

Rockland family home, custom built 1964. 4 bdrms main, 1 bdrm guest suite down. Superb condition. Offers invited on $147,000. Call NOW!
LEE WROBEL
385-1431 - 388-6275 pager 2285
British American Realty Ltd.

ROYAL OAK. BY OWNER. 20-year old; 1150 square foot; family home; 2-bedrooms plus 1 downstairs; updated kitchen; view living room with fireplace; carport; completely finished basement with shower, laundry room, rec room with one of kind fireplace; near school, bus, shopping. 480 sq. ft. detached garage/ hobby shop. $98,500. 479-2157.

DIRECT FROM BUILDER HOMES AND LOTS
In Colwood. City and seaviews from this executive tri-level. Lots of room to develop. Also lots in new subdivision available. Ph. KEN MILLAR 478-1721 or 384-8075 Pager 519 anytime

RIDLEY BROS. DEVELOPMENT CO. LTD.

RANCH TYPE HOUSE FOR sale by owner. 2057 sq ft, double garage, $89,500. 642-4166. No agents.

250 HOUSES FOR SALE

FAMILY HOME AND DOLLARS

James Bay. 1 Block from break water and bus. 15 minute walk to downtown. Reasonable offers to $57,000. Phone 382-0076, 9am to 12pm Monday through Friday, 11am to 6pm, Saturdays and Sundays.

COACH HOUSE REALTY LTD. 381-5255

FOR SALE BY OWNER. LOVE ly character home, 3 bedrooms up, 1 down, living room with fireplace, dining room and private sundeck, no through street, must be seen. 479-0681. $82,900.

FOR IMMEDIATE SALE By owner, near Brentwood Village, modern 3 bedroom home with dining room, sunken living room, built in family room and den, 652-3076

WILLOWS AREA

2415 DALHOUSIE ST
$107,000 Owner No agents
592-9152

BY OWNER

New executive home, with double garage. No agents please. $110,000. 478-2705

COLWOOD. COSY TWO BED room, 1235 square foot home, with 360 square foot garage, no basement. $60,000. 478-1540. No realtors

CHARACTER HOME. ORIGI nal 1914 woodwork and brass, 1000 sq. ft. Oaklands. Charming but needs some work. $65,000. Owner, 595-3389

TO BE MOVED, 3 BEDROOM house by August 31st. Arrange through property management department. To view, 382-8111. Best offer.

ABSENTEE OWNER IN TOWN to sell seaview home, 10—mile Point, offers on $265,000. 477-7751.

FAIRFIELD REALTY LTD Call the Fairfield Specialists 1295 FAIRFIELD RD. 383-2244

SIDNEY, 2 BEDROOMS, DIN ing room, fireplace, lot 50x120 (1½ years old) $63,500. 652-3516.

253 COUNTRY HOMES and PROPERTIES

32 ACRE CATTLE FARM

Lovely flat well-drained land. Completely rebuilt home. All new barns, garage 7 storage. This is a new listing. Please call for more information. Realistically priced at $690,000, NEW MLS. Easy financing.
Ben Greig 598-3105
Morris Murray 721-5485
388-6275 Pager 2747
Ocean City Realty Ltd. 381-2233

COUNTRY LIFE
Saanich peninsula, 3 acres, delightful country house, completely redecorated, new carpet, 3½ baths, dishwasher, Jenair, double self cleaning ovens, 3-4 bedrooms, den with fireplace, entertainment size living room dining room foyer, beautiful garden, room for animals, magnificent views of valley, ocean, and Mt. Baker. Excellent financing available. Offered substantially below replacement cost at $325,000. 652-9737 evenings. 383-3033 days. Private.

HIGHLANDS

Spacious rancher on 7.6 acres of lovely wooded land, which is fairly level. The house is over two thousand sq. ft. with feature fireplace in the living room and another in the huge rec room. The yard is terraced and features fish ponds and fountains. Not a good drive by. Well priced at $149,000. To view call MLS. 388-4434 BILL SIDHU 477-5382
WESTMONT REALTY (1980) LTD.

10.69 ACRES

Central Saanich on Central Saanich Road. ALR at present. Great Potential. Build one home and horse barn now. Later? Who knows? Asking $14,-500 per acre.
VIDCO 388-4232

2 ACRES OFF HAPPY VALLEY

With views of surrounding area. Super 5 bdrm. family home, over 2700 sq. ft. 2 FPs., 3 full baths, kitchen with eating area, new sundeck, extra insulation, all electric, extensive rock walls and much more. Offered at $129,-900. To view please call.
ROSA SEIGENTHALER
386-3231 478-8788
BLOCK BROS. REALTY LTD.

UNIQUE INVESTMENT

Wonderful country living in a 3500 sq. ft. luxury residence superbly finished on 1.6 acres just off West Burnside, together with a self-contained suite and a cottage — all certified under the MURB programme. Full details from Giff Calvert 479-4593. Norman Ross & Associates Ltd. 382-6151

ROLLING ACRES

Close to Keating X Rd. Commercial development. Gently rising acreage with a nice older home and large greenhouse. This is a new MLS listing and is priced to sell quickly at $250,000.
Ben Greig 598-3105
Morris Murray 721-5484
Ocean City Realty Ltd. 381-2233

SAILORS FISHERMEN

CLOSE TO MARINAS on super secluded ½ acre. Attractive no step rancher. Separate DR, eating area off kitchen, thermopane. Excellent value at $124,900. MLS.
ANNETTE WALLS 656-4891
MONTREAL TRUST 656-3924

COUNTRY HOME $76,900

New 2 bedroom home on ¾ acre. Park like setting and secluded. Two heatilator fireplaces — This home is located close to town on the penninsula. MLS. 386-3124 SPENCER LEE 598-0061
SEASPRAY PROPERTIES Ltd.

COUNTRY HOME $76,900

New 2 bedroom home on ¾ acre. Park like setting and secluded. Two heatilator fireplaces. This home is located close to town on the penninsula. MLS. 386-3124 SPENCER LEE 598-0061
SEASPRAY PROPERTIES Ltd.

COLWOOD — 1 ACRE

Deluxe home finished on two 1300' levels. Situated on secluded lot. Vendor will consider trades of smaller home or building lot. Asking $119,000.
TED BOWDEN 386-7577
ALL STAR REALTY 386-1255

CENTRAL SAANICH

2-acres with spacious 4-year old 3-bedroom, 3-bath exec. home. Property is cleared, fenced, and easy to maintain. Also super barn, riding ring, paddocks, and pastural views. $131,000. 1510 Kersey Rd. 652-4103.

6.6 PRIME ACRES
Helmcken Hospital area on 4070 Granville Ave. Old 4 bedrooms, nicely updated character home. Outbuildings. Creek through property. Offers on $172,000. 479-2057.

EAST SOOKE
Secluded 3 bedroom home on treed 1 acre, 1½ baths, garage, near park and marina. $124,500. 642-5090

SAANICH PENINSULA PROPERTIES LTD.
2354 Beacon Ave., Sidney
656-4000

253 COUNTRY HOMES and PROPERTIES

B.C. LAND AND INSURANCE AGENCY LTD.

HORSES, CHICKENS, RABBITS AND ROOM

There is room galore in this three bedroom two bathroom bungalow located on 2.25 acres in Metchosin. Home has full basement with large family room and fireplace. Acreage is nearly all fenced with large four stall concrete barn, chicken house, fruit trees and large garden area. Two wells and 4,000 gallon concrete holding tank ensure ample water supply. Hurry! Hurry! Only $96,900.
478-5588 Don Oakes 478-4334
Don Riehl 478-7403

HORSES, COWS, CHICKENS, PIGS, TURKEYS, GOATS, DOGS & CATS

This 4.89 acre farm has lots of level pasture land for cows and horses or whatever. Outbuildings included. Two large barns, chicken coop, two car garage and workshop. The solid renovated home has four bedrooms, livingroom with fireplace. The large family room has plenty of room for entertaining with a wet bar and 2nd fireplace. Low farm taxes. Yours for only $139,000.
478-5588 Don Oakes 478-4334
Don Riehl 478-7403

P.R.B. P. R. BROWN AND SONS LTD.

2.4 ACRES LARGE COUNTRY TUDOR

Only 5 yrs. old, 2 blocks off Sooke Rd., near 17 Mi. House. Fenced pasture. Has 4 BR's, 2 bath. In-law suite. New listing. $109,500.
ROY ANDERSON
Res. 477-5057 Off. 385-3435

11.47 ACRES CENTRAL SAANICH LUXURY HOME

—View of Ocean and Mountains
—Over 4,000 sq. ft. of quality
—4 Bedrooms and office
—4 Bathrooms
—Sauna
—Gorgeous Heated pool with Change Rooms and Bathrooms
—Barn — Tac Room — Riding Ring
—Underground Sprinklers
Many extras — Must be seen. Ask $335,000.
RUTH SALAGA 652-4362
Ocean City Realty Ltd.
381-2233

EAGLES NEST OVERLOOKING BRENTWOOD BAY

A nature lovers paradise on over ½ acre of Arbutus, Firs and wild flowers: 2 level cedar home of 3 bedrooms, 2 bathrooms, sauna, 2 sundecks. And what a fantastic view for miles from Willis Point. This one has seclusion, charm, and would be ideal for hard-working professional couple who want to escape to the country. $119,-500. JACK PETRIE 598-8736 (res) or 598-3321 (bus).
JACK MEARS OAK BAY REALTY LTD.

24 Acres, Timber 2 Homes

Total seclusion on this unique treed property. Located midway between Sooke and Jordan River. Main residence with 10 acres, is a 4 level post and beam home with 1650 sq. ft. of finished area: Heatilator fireplace, shake roof, double attached garage and much more. Second dwelling is a 2 bedroom cottage with 14 acres that's presently rented. Main residence vacant, considerable timber value. Asking $200,000. Contact BILL KOZAK at 642-3709 or CASTLE PROPERTIES LTD. 386-6164.

RUSTIC CHARMER LOG HOME 5.72 ACRES

Delightfully private and quiet retreat. Superbly crafted large log home with quality pegged oak flooring, massive full wall rock fireplace, very large living and dining rooms, country kitchen with built-in barbecue, yellow cedar cabinets. Pleasant acreage with outbuildings, large fenced clearings. $145,000.
DAVE VOGELGESANG
388-5464 477-1841
PGR. # 760 OFFICE
BLOCK BROS. REALTY LTD.

EXCEPTIONAL HOBBY FARM

Fabulous Royal Oak location. There is just under 9 acres of beautiful gently rolling land. The home is a true WEST COAST CONTEMPORARY of the highest standards. If you're looking for seclusion, with acreage, this is as close as you can get to town. Price $295,000 MLS.
CALL ME! SPENCER LEE
386-3124 598-0061
SEAPSRAY PROPERTIES Ltd.

HIGH on a HILL 3 ACRES $93,900

Grand view of Langford Lake. 3 Bedrm. rancher. 16x16 LR with cosy FP, knotty pine kitchen leading to secluded sundeck. Hen house. Assumable mtge. at low interest rate. New Listing.
BRIAN SHARP
477-7291 384-8075 (Pgr. 316)
D.F.H. REAL ESTATE LTD.

6 ACRE METCHOSIN FARM; house, barn, mobile home, fruit trees. $118,000 478-9819.

256 WATERFRONT PROPERTIES

APPROX. 600 FT. WATERFRONT

Situated in Central Saanich this 10-acre parcel should be sold rather quickly. Older large family home completely and expensively updated. A massive new studio with offices etc., 2½ acres of formal garden, the balance is fenced and cross fenced for livestock, new barn. There is a great deal more to say about this one so please call for information. Offered at $1,000,000. New MLS. Easy financing.
Morris Murray 721-5485
388-6275 Pager 2747
Ben Greig 598-3105
Ocean City Realty Ltd. 381-2233

FANTASTIC WATERFRONT

Beautiful views from this super spacious family home on ½ acre. Immaculate throughout with many extras. Full high basement with room for further development. Asking $139,000. Exclusive. HURRY, THIS WON'T LAST.
ANNETTE WALL 656-4891
MONTREAL TRUST 656-3924

256 WATERFRONT PROPERTIES

Waterview

Your choice of two excellent properties located very close to town.
1. Located in the University area well secluded along a country access lane, sits this immaculate, 4/5 bdrm. contemporary home insulated to B.C. Hydro Standards. A beautiful home perfect for an active family close to schools, University and town. $285,000.
2. Perched high on a rocky hill overlooking Cordova Bay, with little garden maintenance and 2400 sq. ft. of finished floor area, sits this home with a 360 degree view of ocea, mountains, and valleys. A view which is truly breathtaking. $189,000.

The Zieglers
592-1768 or
384-8075, Pgr. 310
SEASPRAY PROPERTIES LTD. 595-3151

Luxury Living Laurel Point $125,000

Offered for your inspection, Suite # 606 at Laurel Point. 1270 sq. ft., 2 bdrms., 2 baths, and 5 appliances. Amenities include sauna, pool, games room, entertainment centre, and hobby shop. For your personal appointment, please call:

Leslee Farrell
592-7246, or
388-5464, Pgr. 665
SEASPRAY PROPERTIES LTD. 595-3151

BETTER THAN WATERFRONT ½ Acre - $135,000 SWARTZ BAY

Nowhere will you find more striking waterviews than from this lovely 4 bedroom home with fully developed basement, 2½ baths, thermopane windows, heavy insulation, double carport, huge sundeck, beautiful garden, ½ acre, and extras galore. MLS.
Paul Hyatt 656-3150
GORDON HULME LTD. 656-1154

WATER VIEWS WITH WATERFRONT 10 ACRES $69,500

At 17 Mile Road on the southern slope of the Malahat, turn right, then left onto Rocky Mountain Road. Wooded and wonderfully rugged with potentially splendid water views over Finlayson Arm with more than 350 feet of waterfront. For more details.
JACK THOMAS, 382-8101 or res. 385-2119.
National Trust (3440-A Douglas)

EAST SOOKE WATERFRONT $105,000

Super ½ acre. Good beach. 2 bedrms main, 1 down, large family room, living rm. with f/p, cabinet kitchen, good basement, separate garage. Exclusive.
Ruth or Steve Salaga
381-2233 652-4362
Ocean City Realty Ltd.

WATERFRONT— NORTH SAANICH

Almost finished, brand new, 1600 sq. ft., 3 bedrooms, 2 full baths, 2 car garage, excellent views. Only $183,500. To view call:
656-5337 Ted Phillips 656-5584
BLOCK BROS. REALTY LTD.

SOOKE RIVER FRONTAGE Absolutely gorgeous. 3 secluded acres with private beach, valuable trees, 1 mile from Provincial Park, 25 miles from Victoria. Plus 2-storey 2700 sq.ft. newly built cedar artistic house, also workshop and cottage. $150,-000. Private sale only. 385-3521 or 642-3791 or 598-9388.

TEXADA ISLAND, 1.8 ACRES on lovely Gillies Bay, 240 feet of beach, level access. Leased at $1,000 per month to a commercial tenant, buy this and let the tenant pay for it. FP $125,000. Michael Zalkow Agency, Box 71, Van Anda, B.C. 486-7413.

5 ACRES WATERFRONT $65,000
Located in Sooke on Anderson Cove Road. Please call: Michael Ziegler, 384-8075, Pager, 310. Seaspray Properties Ltd. 595-3151

MUST SELL WATERFRONT lot, Piers Island. Present all offers. Owners have purchased other property. 477-5741.

VICTORIA WATERFRONT PROPERTIES INC. 388-4477

100' WATERFRONT, MUDGE Island, magnificent views, secluded. $20,900. 595-5288

WILLIS PT. WATERFRONT. $165,000. 652-2008, 656-6112.

258 CONDOMINIUMS

ROYAL WOODS 1005-1009 MCKENZIE $70,000

2-BR, 1½ baths, 3rd floor, southwest exposure overlooking gardens and pool. Most desired location in the complex. For further information call:

LAURIE COMO
(479-1179)
Realspan Properties Ltd.
388-6454

FAIRFIELD RD. $63,900 IMMACULATE

Nicely decorated 2-bedroom condo includes 3 appliances and garbage. Quiet building features sauna, workshop, game room, laundry room and roof top garden. This building seldom has a unit available, so call now. Located close to Cook St.
NOREEN LERCH 479-0428
the Permanent 382-9191

DISPLAY SUITE

This bright and beautiful 1 bedroom corner suite, is now offered for sale. Featuring a spacious kitchen with eating area and kitchen window, colour coordinated carpet and wall coverings, wood burning fireplace, large garden patio, security underground parking and a billiard room. Take advantage of the work of a professional interior designer and see this beautiful suite today. Located close to bus routes and major shopping, priced at $48,900. 386-3315.

SPENCER CASTLE

180 deg. of Spectacular Views. This extra large condominium has all the usual advantages of this luxury complex such as 5 appliances, in-suite laundry, outside storage, Pool, saunas, extensive gardens, social facilities plus a 54 sq. ft. in-suite storeroom. Completely soundproof and located away from all traffic noises. For information and to view call: 384-5908 Marion Foster 388-5464 Pager 747.
J. H. Whittome & Co. Ltd.

CONDO TO VIEW

401-1000 ESQUIMALT RD.
FRIDAY, SATURDAY 1-4
Drive in off Lampson and Wordsley and view this deluxe 2 bdrm, 1½ bath Condo. Large Kitchen with eating area, spacious bedrooms. Handy to bus, shopping, Plaza. Vacant, Price only $47,900 with terms.
HELEN BOWDEN 385-7577
Ocean City Realty 381-2233

258 CONDOMINIUMS

JACK MEARS OAK BAY REALTY LTD.

2194 OAK BAY 598-3321
Where Trust Is The Basis Of All Business

SUPERB VIEWS SOUTH OAK BAY

First time on the market this 2-bedroom Co-op is situated in a most sought-after area. Panoramic views from living and dining room. Small congenial building. Covered parking. Perfect for those wishing to give up gardening but not "Oak Bay". Asking $99,500. Call in confidence. GIBBY McCLEOD at 598-2264 or BETTY McFARLAND at 658-5927 or Office 598-3321.

Member Relocation Services Canada

1 BEDROOM ROYAL WODS $49,900

Just listed, one must see the extremely tasteful redecoration carried out by the vendor on this unit. Cedar and mirrored walls are just a few of the touches added to this apartment to make it truly unique. Sale price includes dishwasher, fridge, stove and all draperies. Amenities of the complex are pool, sauna, jacuzzi, tennis court, workshop. To view please call:
EILEEN MARTIN 477-7050
SEASPRAY PROP. Ltd. 477-7131

BROWN BROS on LANSHARD
People Helping People

GREAT LOCATION

1464 Fort Street. Townhouse with 3 bedrooms and a den. Utility room with toilet and basin, fireplace in the living room, dining room, en-suite plumbing, W/W carpet throughout. $74,000.
JOE RICKARD 656-1628
or 385-8771 (anytime)

LADY JANE

1120 FAIRFIELD
Spacious 1014-1130 sq. ft., 2 bed., 1½ bath suites. Well designed kitchen with room for breakfast table. Large balconies, ample closet space with mirrored bifolds. Thermopane windows, skylights, covered parking. Easy walking to downtown — Becon Hill Park. Some suites have views of Olympic mountains. These suites are brand new, owner occupied.
$71,900 - $80,900
OPEN TO VIEW
TUES-SAT., 2-5 P.M.
658-1198 or 381-6452
Trent Developments Ltd.

VICTORIA'S FINEST CONDO COMPLEX

1-BEDROOM COND. 800 SQ. FT. ALL AMENITIES AND SHOPPING IN YOUR OWN BUILDING. IDEAL FOR YOUNG BUSINESS COUPLE. QUICK POSSESSION. ASKING $62,900. MLS.
MURRAY ROTHSCHILD
477-0191 477-9393
DALE YOUNG
477-0191 388-6275 Pgr. 2561
Royal Trust

OAK BAY $119,000

A very deluxe building offering an indoor pool and sauna, near the Oak Bay Marina. The suite is very attractive and offers two bedrooms, (master ensuite) large living room and dining room, insuite washer and dryer.
IAN BOORMAN
Off. 595-1535 Res. 592-3335
BOORMAN INVESTMENT CO. LTD.
2045 CADBORO BAY RD.

VENDOR MUST SELL — $35,000

A nice 1-BR condo with approx. 900 sq. ft. of accommodation with larger than usual kitchen and bathroom. A southerly exposure and glimpses of the Olympics capp off this fine unit. Any reasonable offer looked at.
JOHN E. BOYLE JR.
477-0141 598-7878
The PERMANENT

PROBABLY THE BEST TOP FLOOR SOUTH WEST CORNER PENTHOUSE TYPE

Windsor House at Royal Woods. 2 bedrooms, 2 balconies. Upper level, no. About 1400 square feet. MLS. $76,000. CALL JOHN HOLMS at 386-7521, BOORMAN INVESTMENT CO. LTD., 612 Fort St.

202-1571 MORTIMER $43,900

Lovely, spacious, spotless one-bedroom condo just waiting for a new owner. Fridge, stove, dishwasher and sundrapes stay. Lots of storage, sauna, games room and workshop. Quiet 24-unit building.
CONNIE REYNOLDS
479-0007 or 384-8001
ROYAL TRUST

2 BDRMS

Condominium almost like a townhouse, has secluded garden area. Covered carport. Spacious LR. Eating area in kitchen. 2 bed., 4 pce. bath. Laundrey area. Terrific buy. Just $43,500.
DORIS ADAMS
592-2121 598-1813
NATIONAL TRUST

WESTPORT CONDO

Large, 1-BR + Den. Features full bath ensuite, Balcony off Bedroom. Nicely decorated, low assessment includes hot water heating. Quiet suite overlooking courtyard. Elevator, underground parking.
ARNOLD MARR
388-4434 477-6233
WESTMONT REALTY (1980) LTD.

AFFORDABLE

Vacant, large 2 bedroom ground floor suite located in a quiet building in the Quadra/Inverness area. Asking price of $45,900 includes 3 appliances. Call listing salesperson to view. New ML.
CONNIE CHRISTIANSEN.
592-5334 res. 382-8101 office.
National Trust (3440-A Douglas)

VIEW PROPERTY HARBOR COURT

2 Bdrm., 1½ Bathrm. in a concrete block downtown, nice view of the Inner Harbour. In-suite laundry and all appliances included in asking price of $110,000. ML. LORNE DOYLE 595-1047, Canada Trust 595-5131.

HEART OF DOWNTOWN

Lovely Savoy Plaza. Vacant — Immediate Possession. 1 bedroom plus den. A great buy at $74,900.
AL MATTEO 477-5120
Royal Trust 384-8001

ROCKLAND CONDO $54,900

A one bedroom condo with unique character and privacy. Call
OLE KNUDSEN
Royal Trust 384-8001

JAMES BAY $43,900

Suit retireds — 2 bdrm. budget priced corner ste. handy to Plaza and waterfront. Vacant. Take small home or lot in trade.
TED BOWDEN 386-7577
ALL STAR REALTY 386-1255

259 TOWNHOUSES

BRENTWOOD VILLAGE TOWNHOMES

1184 Clark Road
Brentwood Bay

18 Two-Bedroom Homes
Priced from $67,900 to $69,800

OPEN TO VIEW
SAT. & SUN. 1:30-5
DAILY 2-4:30

Featuring:
—Three models
—Enclosed garages
—Wood-burning fireplaces
—Dishwashers
—Vaulted ceilings
—Five-year Hudac Warranty
Directions: Clark Road off West Saanich Rd., one block North of Wallace Drive, in the heart of Brentwood Village Shopping area.
Another superb residential development by Hugo Hucker Construction Ltd. and

VICTORIA REALTY LTD.
386-3585 or 652-9155

GORDON HEAD

Only four of these new townhouses left. Over 1400 sq. ft. on two levels includes 3 bedrooms, 2 bath facilities, fireplace, sundeck, patio and garage. Priced to sell at $76,900 to $79,900 and located centrally in Gordon Head. Good financing available. Exclusive listing. For further information and viewing call.
GALE CHRISTENSON
477-0191 477-7047
GORDON SPACKMAN
477-0191 658-5944
Royal Trust

LUXURY LIVING

Your choice of 2 luxury homes in a carefree lifestyle you are bound to enjoy.
1. Classy 2 bedroom, 2 bath suite with large living room & dining room, superb kitchen with eating area, sliding glass doors to private patio. Enjoy the swimming pool a few steps away. MLS. $110,000.
2. Prestige and space par excellence. Superb townhouse offering 2 bedroom (master ensuite) and den, sunken living room, extra large dining room, dandy kitchen with eating area. Beautiful south patio overlooking pretty pond and golf course. $175,000.
477-0191 Merryle Hays 477-0191
477-0191 JOAN FRASER 477-0191
Royal Trust

ROCKLAND Quality Townhouse $114,900

A lovely quality townhouse located within a quiet well-maintained complex. This choice townhouse offers three bedrooms, 2½ bathrooms, separate dining, L.R. with firepace, large kitchen with breakfast nook and laundry area. Price includes all appliances, sundrapes and two parking stalls. A must to see to appreciate value.
EILEEN MARTIN 477-7050
SEASPRAY PROP. Ltd. 477-7231

TOWNHOUSE APARTMENT

Big 3-BR, 2 full baths (1 ensuite) dble. glazed windows, dishwasher, stove and fridge, in top condition. Only few from Dallas Waterfront. Yes its own basement laundry rm, etc. Unbelievable storage space, covered parking. 1st ad at only $62,000. Call for further details.
BRUCE BATEMAN
477-0141 384-2827
The PERMANENT

ROCKLAND $114,900

An irreplaceable location, quiet, prestigious and within walking distance to town. A sunny end unit with a Southern exposure, with a decent sized side garden — three bedroom — three baths rooms — fireplace — you will love it.
IAN BOORMAN
Off. 595-1535 Res. 592-3335
BOORMAN INVESTMENT CO. LTD.
2045 CADBORO BAY RD.

ADMIRALS RD.

Charming Townhouse complex only 4 yrs. old — kitchen with EA, large LR and DR combined, fireplace, patio, 2 pce. and laundry room on main. Upper level offers 3 bedrooms, 4 pce. bathroom. Assumable mtge. of approx. $41,000 at 11½% int. $428 per mo. PI due in Feb./'82. MLS 47352. List Price $69,900. For appts. to view call
CONNIE REYNOLDS 479-0007
Royal Trust 384-8001

TOWNHOUSE SUPER UNIT — $68,500 7 UNIT COMPLEX CLOSE IN

3 good bedrooms, Franklin fireplace in livingroom — beautifully decorated and immaculate sunroom off the livingroom. To view call:
Ruth Salaga 652-4362
Ocean City Realty Ltd. 381-2233

3-BDRM TOWNHOUSE

In immaculate condition features main level living with private courtyard. 3-bdrm upper level-walk-in-closet, ample storage plus full basement. Price $59,900. Assume a $39,000 1st Mtge. at 11¾%. MLS.
ARNOLD MARR
388-4434 477-6233
WESTMONT REALTY (1980) LTD.

3-BR TOWNHOME

One block to Crystal Pool, one block to Athletic Park. 2 year old modern family living. Large games room in complex. Laundry facitilies. 3 good bedrooms. $45,700.
DAVE VOGELGESANG
388-5464 477-1841
PGR. # 760 OFFICE
BLOCK BROS. REALTY LTD.

OWNER DIRECT $69,500 Mckenzie at Glanford. Over 1300 sq. ft., multi-level 3 bedroom, 1½ bath townhouse. Coloured appliances. Fireplace. 10½% mortgage. 479-2731 between 2pm-9pm.

ORCHARD HILL, 3 BEDROOM, 1½ bath, basement, rumpus room, fridge, stove, dishwasher, pool, $62,900. 595-1428

THREE BEDROOM TOWNhouse, 1½ baths, basement, Passmore Place. $55,700. For sale by owner. 595-4895

265 HOUSES WANTED TO BUY

CALGARY RETIRED

Urgently require 2 or 3 bedrooms with a full basement close to bus line. Up to $100,000 cash.
BEN GREIG 598-3105 381-2233
OCEAN CITY REALTY LTD.

CASH CLIENTS
Wish to buy home with 2-3 bedrms. Basement if possible. Phone Victor Wong 592-5454. Byron Price and Assoc. Ltd.

265 HOUSES WANTED TO BUY

SELL NOW

To get top dollar for your home and move it fast, Royal Trust and myself provide the following services.
Free market evaluation
At least one open house per week
Provide a lockbox for your home so that 1000 salesmen can also sell for you.
Provide Bridge financing in case a pruchaser needs financial assistance.
Pager service. You can reach me 24hrs a day within minutes.
Royal Trust referral system.
Remember Royal Trust sells a home somewhere in Canada every 30 minutes. Phone me now for your free market evaluation.
EARL REYNOLDS
477-0191 384-8075
Pgr 4321/477-0007
Royal Trust

WILLOWS BEACH

I have a hard-to-please client, very interested in locating a 2 bedrooms smaller home with charm and a large garden area in the Uplands, Gate/Willows Beach area. The home is much more important than the price. If you have such a property, please call PETER VINCENT at CASTLE PROPERTIES LTD. 386-6164 or at my home 383-5578.

Calgary Couple

Require a two or three-bedroom home close to buses and shopping yet on a quiet street. Good garden area essential. Maximum $90,000 cash. Call CHRIS GREIG, 386-1296 or PETER VINCENT 383-5578 at CASTLE PROPERTIES LTD. 386-6164.

Retired Victoria Couple

Want to move to a smaller home within the 4-mile circle. Must be in good shape. Maximum $75,000 cash. Call CHRIS GREIG 386-1296 or PETER VINCENT 383-5578 at CASTLE PROPERTIES LTD. 386-6164.

WANTED URGENT
If your house is 12 years old or less with 3 bedrooms, basement, large yard, nice QUIET street; if it is situated in Victoria, Esquimalt, Cadboro or Cordova Bay. If you want $50,000 cash. If you are thinking of selling (90,000 limit). Then I have a nice young couple (no children) for your neighbours. Please call:
Colette Wilkins
385-7744 592-6742
GARDNER REALTY (79) LTD.

HELP

Need for Dr. from Vancouver. Private, cul-de-sac, well-kept newer house under $200,000. Please call
Mary Atkinson
Ocean City Realty Ltd.
381-2233

SELL TODAY
Investors have cash available for homes under $75,000. Call
LEE WROBEL 385-1431
British American Realty Ltd.

CASH PAID
If your home is suitable for rental purposes call my Agent Randy Small, 388-6275 pager 2283, British American Realty.

WATERVIEW COTTAGE within 20 minutes of University. Will sacrifice comfort for site. Any fair price to $90,000. 382-5849.

BUILDER WISHES TO PURchase older home with large lot or land suitable for building. No agents. 474-2928.

CASH TO $100,000
Privately, Oak Bay, or nice area. Character home, secluded garden. 592-4942

HOUSE IN OAK BAY OR nearby area, direct from owner. Victoria Press Box 493.

268 LISTINGS WANTED

CONDOS WANTED
LYNN HOLMES — 386-6762
LANDMARK PROPERTIES

270 EXCHANGE REAL ESTATE

$50,000 RANGE. TRADE FOR house out of town. 3 bedroom home, 30x12 with 10 off Craigflower. Assumable mortgage $23,000. 386-2110 mornings.

VIC WEST, UNDER CONstruction, 6-bedrooms, 4-bathrooms, fireplace, $95,000. Trade for 3-bedroom older house and cash. 385-7259.

DIAMOND — VALUE, 27,000, will use as downpayment on revenue property. LARRY OLSON 656-7198 or at CASTLE PROPERTIES LTD. 386-6164.

10 ACRES, GOOD SOIL, MILL Bay area. $44,900 exchange for similar real estate value. 388-6876.

271 LOTS FOR SALE

NORTH SAANICH 2 GORGEOUS ACRES

backing on North Hill Regional Park. High ground, but not steep. Many huge cedar, maple, fir and arbutus. Access road is in. Well as been drilled. The ideal secluded setting for your new home. $59,000.

DENNIS L. JAMES
598-6014
Pemberton, Holmes Ltd.
384-8124

BROADMEAD
Visit us at our office-display home, 950 Royal Oak Drive
8:30 A.M.-5:00 P.M. 658-5291
Or Call
JEANNIE DEWHURST
384-8001 (24 hrs.) 658-8980
Royal Trust Co.

10 ACRES CONNIE ROAD

Choice of 3 secluded 10 acre lots. All have double stream frontage and frontage on Connie Rd. Realistically priced at $59,900, $47,500 and $45,000. Vendors will consider offers. For more information, call
DAVID SCOTT
385-3435 479-4405
P. R. BROWN & SONS LTD.
762 Fort Street

1 Acre Building Lot Level lot cleared

Property percs and has 30 gal. per min. well, and has electricity. Go north on West Saanich Rd. past Deep Cove Trading, turn east on Laurel and follow to the end, you will see my sign. Subs. Welcome. $37,500.
LARRY LINEHAM
595-2121 595-0134
384-8075 pgr. 682
NATIONAL TRUST

NORTH SAANICH BEAUTIFULLY TREED LOTS $36,500 - $39,500
Each acre lot backs onto a 60 ACRE WILDERNESS PARK reserved for the exclusive use of the lot owners at LANDSEND ESTATES. Services to include Municipally maintained roads and water mains. 12% Financing available with 20% down. For details or brochure call
Rick Hawkes — D. Hawkes Ltd.
382-1754 384-7128

SOOKE TWO SPACIOUS properties, partially wooded, good elevation, on quiet road. 2 to 3 acres. 642-5508

TWO RV WATERFRONT LOTS for sale. Honeymoon Bay Resort, Lake Cowichan. 658-8574 evenings.

271 LOTS FOR SALE

Park Pacific

42 NEW LOTS NOW OPEN FOR VIEWING

Choose your new home site now while selection is the greatest. All treed lots in a beautiful natural setting, some with spectacular ocean views of Haro Strait, Mount Baker and the Gulf Islands.

Located in North Saanich on the slopes of Mount Newton adjoining John Dean Provincial Park. Fully serviced ½ acre lots priced from $40,000.

Entrance close to Panama Leisure Centre on East Saanich Road. From Pat Bay Highway turn off McTavish. Site office open daily 10:30 to 4:30.

656-7041
or
Murray Lawson
388-5464 Pager 825
383-4124 anytime
Park Pacific Investment Ltd.

13 LOTS

Each approx. 1 acre. Well treed and serviced with water, tele. and hydro. 5 lots O.K. for Mobile Homes, 12 miles past Sooke Village off Woodhaven. Only $13,500 to $15,500.
MIKE MYERS 478-6349
Pager 388-6275 # 799
Block Bros. Realty Ltd.
478-5561

OPEN HOUSE (LOTS) SAT. & SUN., 1-4 P.M.

12% FINANCING

Yes, you read it correctly, 12% interest only, over 2 years. 34 lots remaining with 22 sold. Approx. ½ acre each, some with lovely seaviews. On water, hydro and telephone. Close to East Sooke Park off Gillespie Road. From $15,500.
DAVE REID — 478-7375
MIKE MYERS — 478-6349
Pager 388-6275 # 799
Block Bros. Realty Ltd.
478-5561

OPEN FOR OFFERS

Very attractive view properties (acreage) next to salmon rich Jaun de Fuca, only short distance from Victoria. One parcel waterfront for moorage. 2 parcels with timber, good soil, perked, wells, hydro, driveway, ready to build your home in this serene ocean-mountain view environment. Owner instructs to sell to finance further development.
George Breiter 478-8493
British American Realty
385-1431

5.78 ACRES

Approx. 4 miles from Helmken Hospital site. Treed acreage with easy approach to building sites. Seclusion yet close to town. Good wells in the area. Power on road. $50,000. MLS # 45804. Call ERIC CARDY at 477-7121 or 479-6156. A.E. LE PAGE WESTERN LTD.

2.5 ACRES

Scenic treed building lot on no thru road. Power on street. $27,900. Try your offer. MLS # 46478. Call ERIC CARDY at 477-7121 or 479-6156. A.E. LE PAGE WESTERN LTD.

ROYAL OAK INDUSTRIAL ACREAGE

Choice one acre lot in a strategic location, soon to be fully serviced. If you are considering expanding or just going into business, this should be checked out now as it won't last. Call:
477-0191 JOHN LUND 592-5980
Royal Trust

½-ACRE LOT SIDNEY

Close to all amenities and marina — on McDonald Park, flat ½-acre, low taxes, priced at $35,900.
385-7744 Colette Wilkins 592-6742
(Your Bilingual Realtor)
GARDNER REALTY (1979) LTD.

BEAUTIFUL SEAVIEWS .42 ACRES $65,500

Fully serviced lot on high sunny location with terrific views of Islands, Sidney and Mt. Baker. None better! Call
477-0191 Mable Baker 477-6125
477-0191 Ruth Crosland 595-5677
Royal Trust

SOUTH OAK BAY SEA, OLYMPIC VIEWS PRIVATE DRIVEWAY $98,500

TED WALFORD
Residence Office Office (24 Hrs.)
598-1420 477-1841
BLOCK BROS. REALTY LTD.

BUILDING LOT

Beautiful level building lot in Brentwood. 70x135, serviced, $37,100
JOE SUWALD
477-0191 658-5817
EARL REYNOLDS
477-0191 479-0007
Royal Trust

"EXCEPTIONAL"

Located in 10 Mile Point area. Lot is fairly level, sewered, underground services, 113 ft. x 125 ft. Price $79,900.
SPENCER LEE 598-0061
JACK COLWELL 386-3124
SEASPRAY PROPERTIES Ltd.

WEST COAST ROAD

2 Lots of approximately one Acre each. One fully treed, one cleared. $22,000 and $24,000. On paved road. Hydro, well water at approx. 100 feet. To view call RALPH KELLER 385-9741 HENDERSON REALTY LTD. MLS.

HIGH VIEW LOTS

Only 3 left. Full underground services, panoramic valley and water views. Priced from $37,-900.
GLENN or DONNA NICHOLLS
385-9741 598-7689
HENDERSON REALTY LTD.

EAST SOOKE. ONE OF THE few parcels offered with PIPED WATER available. Scenic and secluded, across the road from the waterfront. 1.6 acres. Reduced to $29,500. for quick sale. Don Bacon, Byron Price & Assoc. Ltd., 592-5454, Res. 595-6588.

Downtown Brentwood

2 fully serviced 7000 sq. ft. residential lots backing onto Brentwood Elementary School--just on the market--further information call Dave Thomson, 652-1101 (days); 652-1040 (evenings).

SHAWNIGAN LAKE

3 lots together, $14,900 each. Near lakeshore and with beach access. One treed, two cleared. Call RALPH KELLER, 385-9741 for driveby address.
HENDERSON REALTY LTD.

CENTRAL SAANICH, CHOICE lots on quiet cul—de—sac located on Azurene Pl, off Cultra Ave in Saanichton. Follow East Saanich Rd or Wallace Dr to Cultra Ave and turn west. New development, priced from $35,-900. 652-1476.

DOUBLE LOT, APPROX. 11,000 sq.ft. revenue home. Private 385-6178.

271 LOTS FOR SALE

OCEAN VIEW

86x195 ocean views looking west over Saanich Inlet. $22,500. A. Kleinman
388-7868
DUNSMUIR PROPERTIES

'PLANNING FOR TOMORROW' ½ acre easy building l

Deaths and funerals

305 DEATHS and FUNERALS

GRAY — W. H. (Harry) of Victoria. Peacefully in Victoria General Hospital, aged 74 years. Resident of Langford for 40 years. Survived by his loving wife, Joyce; two daughters, Mrs. P. C. (Penny) Browning of Metchosin, Mrs. J. H. (Yvonne) Thomson of New Westminster. Eight grandchildren.

No service by request of deceased. Cremation. Memorial donations may be made to the Canadian Cancer Society, 857 Caledonia and would be appreciated. Arrangements through the Memorial Society of B.C. and First Memorial Services Ltd.

McDONALD — Hector (Mac) of Victoria, B.C. peacefully at Memorial Pavilion Hospital on July 30, 1980 aged 74 years. Predeceased by his wife, Kathleen Marguerite in January 1980. Survived by two sons, John (Victoria), Stuart (West Vancouver); one daughter, Mrs. D. P. Smith (Susan) Cartyle, Saskatchewan and 10 grandchildren. Mr. McDonald was retired from the R.C.M.P. And had been very active as a member of the Anglican Church in Regina, Ottawa and Victoria.

Funeral service Tuesday, August 5 at 1:00 p.m. in St. Albans Anglican Church, Ryan at Belmont Street, Victoria. Canon R. Willis officiating. Cremation. Flowers gratefully declined. Donations may be made to the Canadian Cancer Society, 857 Caledonia Avenue, Victoria ("Well done, thou good and faithful servant"). Arrangements through First Memorial Services Ltd.

MELROSE — Peacefully at home at 332 St. James Street, Victoria, on July 30, 1980, Miss Margaret Mona Melrose, aged 85 years. Pioneer of the Cowichan and Mill Bay areas.

Funeral service Saturday, August 2, at 1:30 p.m. in the chapel of First Memorial Services, 4725 Falaise Drive. Rev. Will Dobson officiating. Cremation. In lieu of flowers donations may be made to the Canadian Cancer Society, 857 Caledonia. Arrangements through the Memorial Society of B.C. and First Memorial Services Ltd.

309 IN MEMORIAM

AIRD — In loving memory of Dorothy Aird who passed away August 1, 1978.
Thou you lie here, may your soul rest in heaven.
Your husband George and family.

BLANDFORD, Terry Wayne — Born August 4, 1956, died August 1, 1974.
Terry — God, in his wisdom, has recalled your soul to where there is no sorrow, only joy. — Love Mother, Dad and Dale.

DEROCHE — In loving memory of John Daniel who left us to join his father Armand (Blackie), August 1, 1979.
You left without good-byes
And perhaps it was just as well
For in our hearts and memories
Forever you shall dwell.
Deeply missed but always remembered by his mother Eulah, sisters Sandra, Donna and Debbie and many other relatives and friends.

310 FUNERAL DIRECTORS

Sands
Since 1912
SHARING and CARING to Provide ALL TYPES of SERVICE through COMMUNITY CHAPELS.
Phone Anytime

VICTORIA	388-5155
SIDNEY	656-2932
COLWOOD	478-3821
DUNCAN	746-5212
LADYSMITH	245-2331
NANAIMO	753-2032
PARKSVILLE	248-3238

LAVERNE and MASON SANDS
Sands

McCall's

FRIDAY
KEIR
Mr. Norman Allen
10:30 am. FAMILY CHAPEL
PENZER
Mr. Cyril
1:15 p.m. FLORAL CHAPEL
WILSON
Mr. William Rankin
3:00 p.m. FLORAL CHAPEL
TUESDAY
THOMPSON
Mr. William Joseph M.
10:30 a.m. FAMILY CHAPEL

McCALL BROS.
Funeral Chapels
JOHNSON AT VANCOUVER STREETS
For Funeral and Pre-Arrangement Information
Phone 385-4465

Hayward's (B.C. Funeral Co.)
Thomson & Irving
Funeral Chapels
1625 Quadra St.
386-3505

CUNNINGHAM FUNERAL CHAPEL
1155 FORT STREET
Phone 384-5512 or 384-8626
Offering dignified moderate service for all. Geo. S. Cunningham, owner, manager.

FIRST MEMORIAL SERVICES
Serving the Public and Exclusive Area Undertakers for the Memorial Society of B.C.
658-5244.

311 MONUMENTS

STEWART MONUMENTAL WORKS LTD.
ESTABLISHED 1896
Marble fireplace and tabletops
1403 May St. 384-3452
Memorial of Distinction

Mortimer's Monuments
383-6421
709 KINGS RD. (at Douglas)

312 FLORISTS

Daisy Chain Florist
382-2512 435 Simcoe St

BUYING OR SELLING CLASSIFIED ADVERTISING CAN FILL YOUR NEEDS
Classified Advertising
386-2121
8:00 a.m.-6:00 p.m.
Mon.-Fri.
8:00 a.m.-5:30 p.m. Sat.

NOTICE OF APPLICATION FOR CHANGE OF NAME
NOTICE is hereby given that an application will be made to the Director of Vital Statistics for a change of name, pursuant to the provisions of the "Change of Name Act," by me: Elena Victoria Chan of 3931 Marjean Place in the City of Victoria, in the Province of British Columbia as follows: To change my name from Elena Victoria Chan to Elena Victoria Marr.
Dated this 29th day of July, A.D. 1980.
ELENA V. CHAN

SCHOOL DISTRICT NO. 63 (SAANICH)
NOTICE TO AUTOMOTIVE DEALERS
Sealed Tenders marked "TENDER FOR BUS" and bearing the name of the tendering company, are invited by the Board of School Trustees for the purchase of a 72-passenger school bus. General conditions, specifications and tender forms may be obtained from the School Board Office, Sidney, B.C.
Tenders will be accepted by the undersigned up to 2:00 p.m. on Friday, August 15th, 1980. The lowest or any tender will not necessarily be accepted, and the Board of School Trustees reserves the right to reject any or all tenders.
R. S. INGRAM,
Secretary-Treasurer
School District No. 63 (Saanich)
P.O. Box 2010
9751 Third Street
Sidney, B.C. V8L 3S4

The rock pile has its rewards

garden notes
by helen chesnut

As a youngster in Victoria, my older brother often took me to a Saturday matinee — or rather, his being allowed to go was contingent upon taking his sister — and more often than not his choice was one of those old prison movies that starred people like Jimmy Cagney and Pat O'Brien.

A standard scene in such flicks was prisoners toiling on a massive rock pile and this typical scene has crossed my mind on numerous occasions this past year as we tackled the taming of our new property. Just over a year ago we moved to our first newly built house, complete with untouched grounds.

The builders left some islands of trees when they cleared the forested lot to build, fortunately, but what was cleared was still full of roots and rocks, virtually undiggable. So the first thing we did was to have one of those big machines in to dig into the cleared ground and lift up the roots lurking beneath the surface.

That done, our real work began. As we started to hand dig and pull out everything that was not soil, we soon saw that we had a rock farm on our hands. They came in every size and shape. Some were as big as garbage cans and the question was what to do with them all.

Well, we decided to use them to set off our islands of forest. We have finished a couple now and the effect is very pleasing indeed. Each oval-shaped patch of trees is ringed with a small rock wall and small rock plants perch inside the islands, along with woodland plants and flowering bulbs.

Inside the patches of trees where I could not dig and where my husband couldn't even sink his digging fork, I set up some of the larger boulders and planted flowers around them. The effect is most attractive. The smaller rocks I have used as a sort of mulch around the base of the larger trees.

In the spring some of my large boulders looked especially appealing surrounded by plantings of spring bulbs and this fall we're planning on planting even greater masses of bulb flowers.

At the edge of one sunny cleared patch we have laid plastic which we have covered with rock piled a foot or so deep. This is designed to keep weeds down and out of the neighbor's yard.

It is also going to be a squash and melon ripening area. With squash and melons planted beside this rock bank, the fruits can ripen warmly and cleanly on top of the rocks — providing, of course, that we get some sun and warmth in the late summer and early fall to make up for what we didn't get earlier in the season.

Our bulldozer friend lifted up some huge boulders that are unmovable. One is in the middle of our main vegetable garden and we have named it "Respite Rock" and look upon it as a place to stop our labors and rest. It has the butt-end of a log scrounged from the beach to be used as a seat to help it live up to its name.

Another unbudgable lies to the side of a wide path leading to the top of the property. It's in a nice sunny spot so I've decided to feature it at the centre of some slightly oriental plantings in the form of a dwarf Korean lilac and two Japanese tree peonies.

I have one garden bed that needed to be divided in two — one side for an experimental garden, the other for special plants bequeathed to us from my parents' garden. I chose some of the most attractive rocks to define a wide path in between the two sections.

Our son has a tree fort in one piece of forest and at the entrance to this, his special domain, we managed to roll two of the largest boulders, one on each side, monuments to his own private world. One of them is set off by a bleeding heart, his favorite flower, which has been doing just famously in this shady spot.

If there is some sort of horticultural moral to this little saga, I suppose it would be to go with what you've got — whether it's bricks, sawdust, railroad ties or rock — and think and read until you find some imaginative way to use that you already have to enhance your outdoor environment.

As a matter of fact, looking at our garden now, I often wonder just what we would have done if we didn't have all those boulders. Probably would have had to buy some!

Paper wins award

TORONTO (CP) — The *Agassiz Advance* has won first prize for tabloid newspapers with a circulation under 2,000 in the Canadian Community Newspapers Association's Better Newspapers competition.

Crossword By Eugene Sheffer

ACROSS
1 A bribe
4 Box
8 Noisome
12 Fuss
13 Type of conveyance
14 Reign
15 Used for glue
17 Region
18 Total
19 Transgress
21 Marvin or Remick
22 Available
26 Actress Thomas
29 Wapiti
30 Roman numeral
31 Comply with
32 Letter
33 Rend
34 Malt liquor
35 "My — Sal"
36 Yields
37 Bank clerk
39 Polish river
40 Medical org.
41 "The — Cometh"
45 Tailless amphibian
48 Coarse, scolding woman
50 Entice
51 Scottish Gaelic
52 Theater sign
53 Hebrew measure
54 Asserts
55 Heavy weight

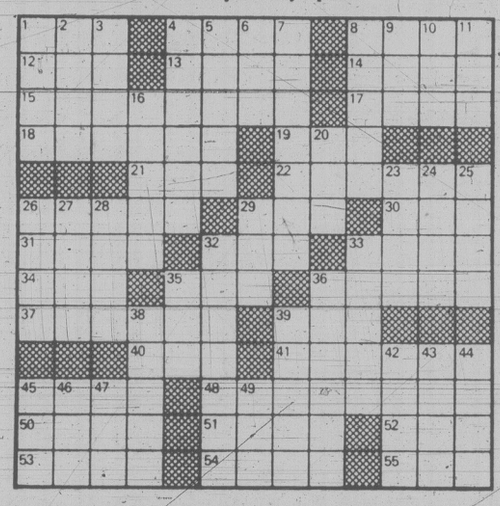
DOWN
1 Secure
2 Norse deity
3 Mail
4 Record or tape
5 One who receives compensation
6 Cutting tool
7 Roll of minced meat
8 Swiss coin
9 Pronoun
10 Caucho tree
11 Meadow
16 Steep
20 Squid fluid
23 Eager
24 Reside
25 Jonas and Trygve
26 Ditch
27 Capable
28 Stagger
29 Conger
32 Water bottles
33 Regenerate
35 Emerald, for one
36 Safe hiding places
38 Type of beer
39 Timid person
42 Haze
43 Style of hairdo
44 Type of lighting
45 Mr. Ziegfeld, to friends
46 Caribbean drink
47 Neighbor of Wash.
49 Author Levin

Avg. solution time: 25 min.

F	A	W	N	■	G	O	A	T	■	C	O	W
A	L	E	E	■	O	R	L	E	■	O	B	I
C	O	N	S	T	A	B	L	E	■	N	O	T
T	E	S	T	E	D	■	M	A	T	E	S	■
■	■	■	L	A	■	W	E	S	E	R	■	■
F	A	C	E	■	S	E	W	■	S	A	S	H
A	G	O	■	T	I	E	■	R	U	E	■	■
T	A	N	K	■	E	R	R	■	D	Y	E	R
■	■	G	E	R	M	S	■	B	U	■	■	■
M	A	R	N	E	■	F	I	S	C	A	L	■
A	G	E	■	C	O	N	E	S	T	O	G	A
D	O	S	■	U	R	A	L	■	I	R	A	N
E	N	S	■	R	A	P	T	■	N	A	R	D

8-1

Answer to yesterday's puzzle.



End to 'British subject' proposed

LONDON (Reuter) — The British government has proposed a complicated new nationality law which would have three categories of citizens, only one of which would have an automatic right to live in Britain.

Government proposals published say that the term "British subject," covering some 950 million people in the world, living mostly in Commonwealth countries, would no longer be used.

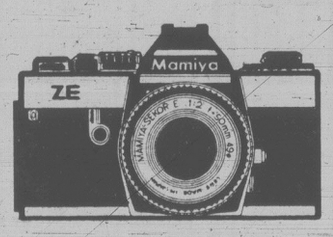
The three new categories are: British citizenship for people closely connected with the United Kingdom, who could reside in the country as of right; citizenship of the British dependent territories, and British overseas citizenship for remaining citizens of the United Kingdom and its colonies.

WIN A summerfunthing

Play it daily and be eligible to win weekly prizes. It's easy and it's fun — just follow the instructions below . . .

THIS WEEK'S PRIZES

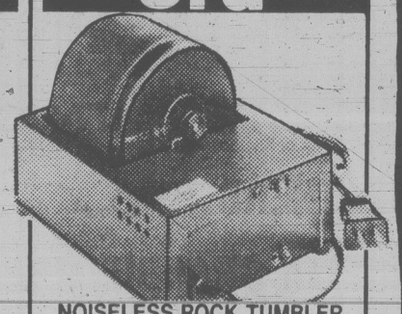
1st — MAMIYA ZE CAMERA, LENS, AND CASE



2nd — REDWOOD GARDEN LOUNGE



3rd — NOISELESS ROCK TUMBLER AND ACCESSORIES (2 to be won)



HOW TO PLAY

Locked inside the "SUMMERFUNTHING" safe are many valuable prizes. Some of those prizes could be yours if you find the correct PASSWORD that opens the combination lock. It's an exciting game that's fun and easy to enter. The instructions on the dial give you the position of the letters in the "SUMMERFUNTHING" PASSWORD. All you have to do is find the first letter to start. For instance, suppose you started at the letter E and the instructions read 2nd LETTER-FOUR COUNTER CLOCKWISE. Count four spaces in a counter-clockwise direction from the letter E and you arrive at the letter A. The next instruction reads 3rd LETTER-EIGHT COUNTER CLOCKWISE, so count off eight spaces in a counter-clockwise direction from the letter A and you arrive at the letter S. Finally the 4th letter. SIX CLOCKWISE means you count in a clockwise direction from the letter S and you arrive at the letter Y. In this example the PASSWORD is the word E-A-S-Y. To give you another clue and to add to the interest, each day's password is scrambled and you will find it at the bottom of the illustration.

GAME RULES

1. Winners will be chosen by random drawing from all valid entries. All winners must answer a skill testing question.
2. Winners from the previous week will be published in the Saturday Times and Sunday Colonist.
3. It is not necessary for contestants to buy the Colonist or Times to enter the SUMMERFUNTHING contest. An exact drawing of the entry form printed in the Colonist or Times may be made on a plain piece of paper. Note: copies produced by any other process will not be accepted.
4. The SUMMERFUNTHING judges will have the final decision on any interpretation of Game rules.
5. As a condition of receiving prizes, recipients agree to allow publication of their names and pictures in the Colonist or Times for no additional consideration. Submission of an entry indicates acceptance of all rules. No prize substitutions.
6. The contest is open to all readers of the Daily Colonist and Victoria Times on Vancouver Island and the Gulf Islands. Employees of Victoria Press and their immediate families are not eligible to enter.
7. In fairness to all, the Colonist or Times cannot answer questions or respond to phone calls or letters regarding THE SUMMERFUNTHING CONTEST.
8. All winners will be determined by a random draw from all valid entries.

HOW TO ENTER

Complete the puzzle and fill in the "PASSWORD" on the entry form. Clip out the entry form and send it to us in an envelope with the puzzle number printed in the top left hand corner of the envelope. (As illustrated.)

Be sure to include your name, address and phone number on the entry form.

Enter as many times as you wish but make sure each entry is in a separate envelope.

Mail your entries to:
"Summerfunthing"
Post Office Box 1390
Victoria, B.C.
V8W 3C4

or drop your entries off at
Victoria Press
2621 Douglas St.
Monday through Friday
8:30 a.m. to 5:30 p.m.

A new puzzle will appear each day, but the weekly winners will be selected from all entries submitted for the previous week's puzzles.

To be eligible, your entry must be received by 5:30 p.m. on the Thursday following the week the puzzle was published.
Enter daily, or as often as you wish, but be sure each entry is submitted in a separate envelope.

CRACK THE SAFE DAILY IN THE COLONIST and TIMES

unscramble the clue, then CRACK THE SAFE!

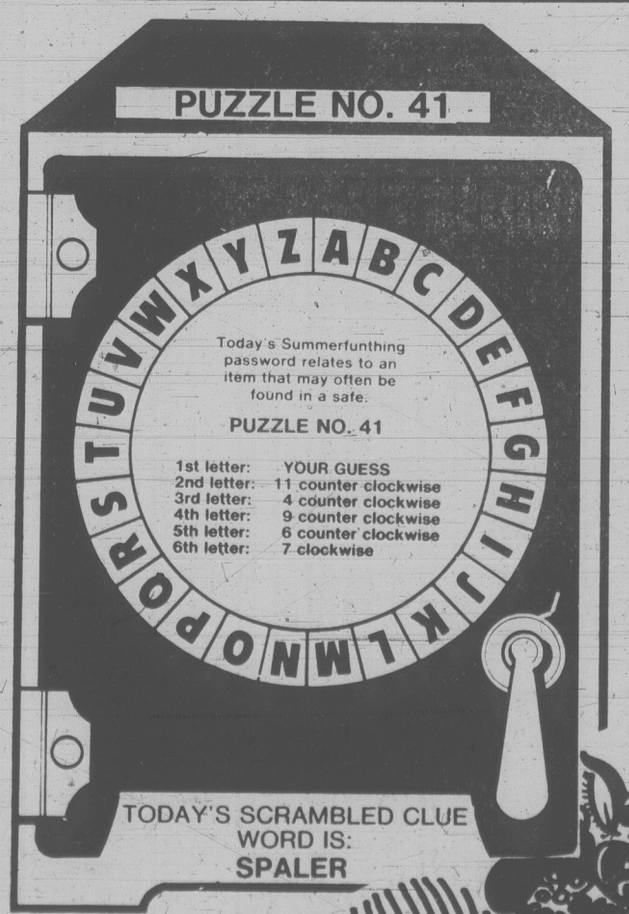
PUZZLE NO. 41

WRITE PUZZLE NO. HERE — STAMP
"SUMMERFUNTHING"
POST OFFICE BOX 1390
VICTORIA, B.C.
V8W 3C4

THE PASSWORD IS .....

YOUR NAME .....
YOUR ADDRESS .....
.....
YOUR POSTAL CODE .....
YOUR PHONE NO. .....
.....

PUZZLE NO. 41



TODAY'S SCRAMBLED CLUE WORD IS:
SPALER

Police thrust calms riot-scarred Orlando

ORLANDO, Fla. (UPI) — Stepped-up police patrols in the city's riot-scarred black neighborhoods resulted in 30 arrests during the third consecutive night of looting, rock and bottle throwing. The county sheriff was slightly hurt in an attack on an unmarked prowl car.

Police, eager to stop further violence in the tourist town near Disney World, took a tougher stance Thursday night, appearing on city streets with weapons and wearing helmets with riot shields. At least 30 arrests were reported.

The situation early today was described as quiet.

A police spokesman said intensified patrols and vehicular sweeps through the 20-block cordoned-off area kept gangs of black youths at bay and largely prevented a repeat of the violent outbursts that rocked the area the two preceding nights.

During the night, Orange County Sheriff Melvin Coleman was cut slightly on the cheek when bottles and rocks shattered windows of an unmarked police car he was riding in with Public Safety Director Harold McClain.

But Coleman's minor injury and the looting of a 7-Eleven store in another black section of town were the most serious incidents of the evening, police said.

Police kept a low profile during the first two nights of the rock and bottle throwing by about 150 blacks in their teens and early 20s, but opted for a tougher strategy Thursday. Wearing riot gear, they moved in quickly when neighborhood crowds began to form.

During the three-day spree that saw a pattern of violence emerge as night fell, five businesses were set on fire, several others were vandalized and at least 75 people were arrested. At least 10 suffered injuries, none of them serious.

The disturbances were touched off shortly after midnight Tuesday when police went to arrest a black woman charged with stealing $600 from the pocket of a white man. Blacks also complained of police brutality, poor housing and a lack of job opportunities.

Even after it escalated Wednesday night, local officials refused to order a curfew, saying the renegade element involved would not obey such a restriction and that a curfew would be an "insult" to the law-abiding members of both the black and white communities.

Orlando is the third Florida city in two months to suffer the effects of racial unrest, but officals visibly cringed at the comparison and said the trouble was nothing compared to riots in Miami in May that killed 18.

Tampa also had three nights of disturbances in May, and last week there was racial violence in Chattanooga, Tenn.

Billy lied on arms-man link?

Times News Services

WASHINGTON — Billy Carter told Justice Department investigators he knew international arms dealer Francis E. Terpil, currently under indictment here and in New York, and had been asked by Terpil to help export machine-guns, *The Washington Star* has learned.

Although Billy Carter also said in January he had been contacted in Americus, Ga., by Terpil about the machine-gun deal, the president's brother two months later denied any knowledge of Terpil, several congressmen and other sources familiar with Justice Department records told the *Star*.

On March 20, during a telephone conversation with Joel S. Lisker, chief of the Justice Department's foreign agent registration unit, Billy Carter denied having any knowledge of Terpil. But during a Jan. 16 interview he had identified the arms dealer as the man sitting at his right in a picture taken of the parade review stand at the 10th-anniversary celebration of the Libyan revolution in Benghazi, Libya.

Terpil faces trial here on federal charges related to allegations that he conspired at Libya's request in 1976 to assassinate a former Libyan politician exiled in Eygpt. He also is scheduled to be tried in New York for trying to sell 10,000 machine-guns and ammunition to undercover agents.

Meanwhile, President Jimmy Carter Thursday released copies of seven apparently innocuous state department cables on his brother Billy's visit to Libya and sought to discount any suggestion that the president gave his brother sensitive government information.

And Billy Carter, reversing statements he made a day earlier, acknowledged today that someone in the White House gave him a state department cable concerning his 1978 trip to Libya.

Asked who gave him the cable, Carter replied, "I assume I got it from someone in the White House." Asked if that person was the president, he replied: "I won't comment on that directly. It was over a year ago and I don't remember."

Also on Thursday, a U.S. Senate sub-committee announced hearings will begin Monday in its investigation of Billy Carter's connection with Libya.

The panel left open the possibility that it will hear from the president if he insists on testifying before the Democratic national convention on the controversy surrounding his younger brother — although sub-committee chairman Senator Birch Bayh (Dem—Ind.), and vice-chairman Senator Strom Thurmond (Rep.—S.C.) said it would be better if Carter testified later.

The fast-moving developments fuelled even further the fires of speculation surrounding the political future of the president, who is trailing badly in current public opinion polls and under strong pressure from some quarters to release his delegates so the Aug. 11 Democratic national convention in New York could be "open."

The speculation took another twist Thursday when Representative John Anderson said he might abandon his independent campaign for the presidency if Senator Edward Kennedy were to win the Democratic presidential nomination for the November election.

But in an emotional meeting today with Democratic members of the House of Representatives, Carter described efforts to open up the convention as a travesty and vowed he would not release his delegates to vote as they choose. Based on pre-convention balloting, Carter has a 315-delegate lead over Kennedy.

The open convention is endorsed by a group of Democratic congressmen who say they would like to give the delegates a chance to choose someone other than Carter or Kennedy.

On the other hand, a number of Democrats have rallied behind Carter, including former Attorney General Griffin Bell who said this week that attempts to force an "open" convention amounted to a "breach of trust" of voters who cast ballots in the Democratic presidential primaries.

There has been talk of the Democrats' coming up with a compromise "third candidate" — such as Secratary of State Edmund Muskie.

A press conference that had been scheduled today in Washington to announce formation of a movement to draft Muskie for president was abruptly cancelled Thursday after Muskie associates indicated it "not only could hurt his chances but alienate Carter delegates who don't want their candidate stolen away by a Muskie candidacy."

10 killed in derailment of Irish express train

DUBLIN (AP) — An Irish express train packed with summer vacationers jumped the rails today, killing 10 people and injuring hundreds, police said.

The train, from Dublin to Cork, was derailed near the small town of Bullevant, about 50 kilometres north of its destination. No other train was involved.

Rescuers cut through the wreckage of 12 cars strewn across the tracks and freed about 270 trapped passengers. Police said almost all the 400 passengers on board suffered some injury. Twenty-six were reported to be in serious condition.

Ambulances from surrounding towns ferried the dead and injured to hospitals at Cork and nearby Mallow, 12 km away.

Witnesses said the crash occurred near where a group of men was working on the line, but this could not be immediately confirmed.

$500 GRANT
HOMES BUILT PRIOR TO 1961

You now have $500 towards your bill for insulating your home if your home was built prior to 1961. The Canadian Home Insulation Program (Chip) offers all home owners 100% of materials up to $350 and 33% of labour up to $150. If you qualify why wait!

Phone for an In-the-Home Estimate Without Obligation

Weathergard Shop 652-4411

Cedar Hill GARDEN CENTRE

1550 CHURCH AVE.
Half Block West of Shelbourne
477-2658

HEATHERS Beautiful, full of colour

ABELIA GRANDIFLORA
Graceful evergreen to 8 ft. high. Fragrant bell-shaped flowers, excellent speciman or screen plant. Beautiful glossy foliage.

LIQUIDAMBAR (Sweet Gum)
For summer shade and privacy, this beautiful tree will give unbelievable fall colour.

Good Selection of Island Seeds for Fall Vegetable Gardens

HOURS: MON.-SAT. 9:00-5:30, SUN. 10:00-5:00 8-1

PROVINCE OF BRITISH COLUMBIA
MINISTRY OF TRANSPORTATION AND HIGHWAYS
SAANICH HIGHWAYS DISTRICT

ROAD CLOSURE

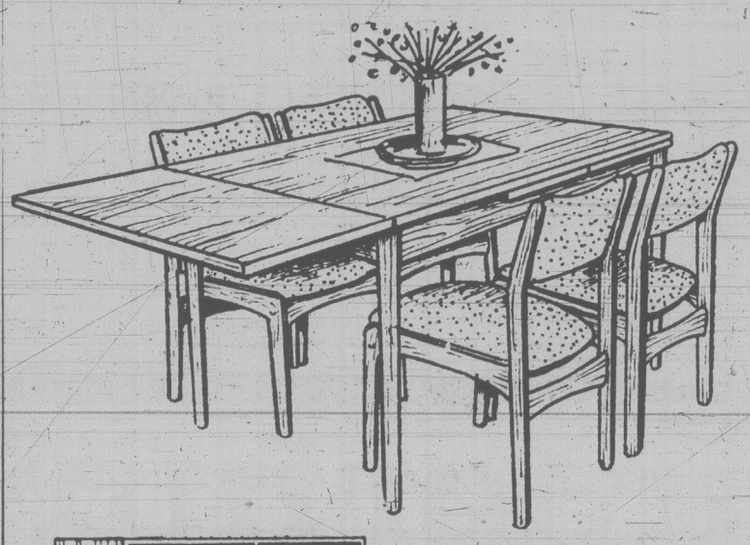
Harris Cove Bridge will be closed to all traffic for maintenance purposes from 8:00 a.m. Tuesday, August 5, 1980, to 4:00 p.m. Thursday, August 7, 1980. No detour is available. If any questions arise regarding this road closure, contact G. W. Harper, District Highways Manager, Ministry of Transportation and Highways, No. 103-4475 Viewmont Avenue, Victoria, B.C., V8Z 5K8. Telephone 479-9344.

G. W. Harper,
District Highways Manager.

tecum FURNITURE CO.

TECUM 'WAS' and 'IS' SALE

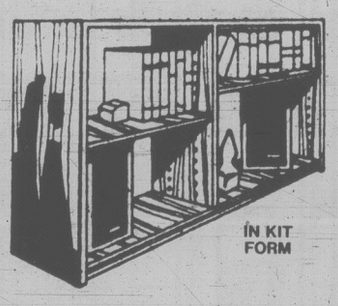
We have 'rolled back' our prices ... LOWERING THE PRICE on ALL STOCK ...



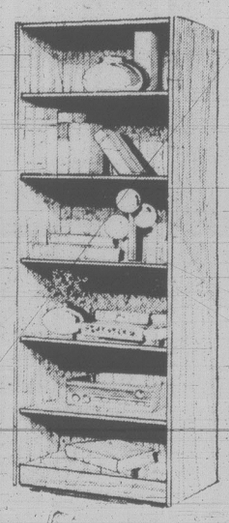
COME IN NOW and COMPARE the price that WAS and the price that now IS!

DANISH TEAK DINING TABLE
33"x53" (extends to 70") PRICE WAS $321.
NOW PRICE IS $249

SOLID TEAK DINING CHAIRS
Choose from a selection of fabrics. PRICE WAS $126.
NOW PRICE IS $98.

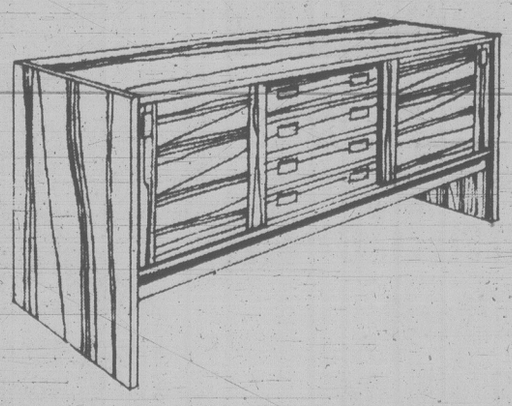


OPEN BOOKCASE
33" high, 36" long, 11" deep.
PRICE WAS $215.
NOW PRICE IS $149.
IN KIT FORM

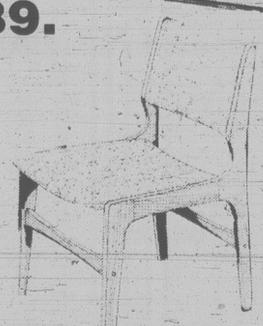


ALL TEAK BOOKCASE
From Denmark. PRICE WAS $239.
NOW PRICE IS $189.
IN KIT FORM

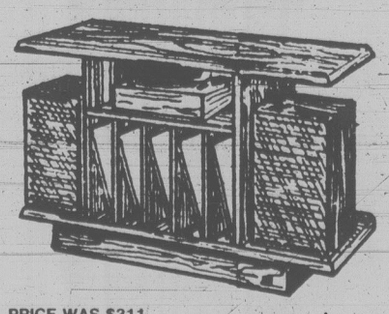
OPEN SUNDAY
12 NOON to 5:00
CLOSED MONDAY
AUGUST 4th



DANISH TEAK SIDEBOARD
To complement any dining room
PRICE WAS $459.
NOW PRICE IS $389.

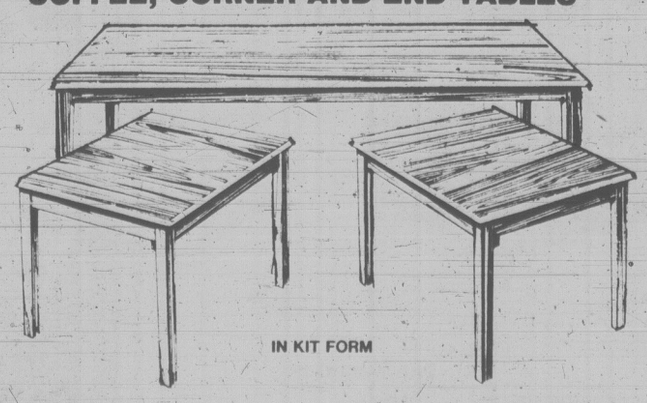


STEREO BENCH



PRICE WAS $311.
NOW PRICE IS $259

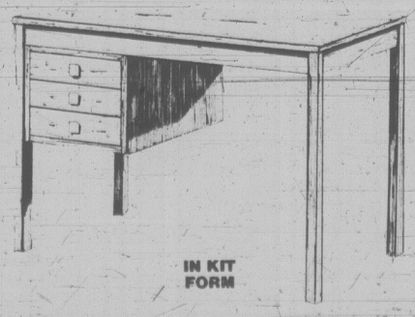
COFFEE, CORNER AND END TABLES



IN KIT FORM

COFFEE, PRICE WAS $249. NOW PRICE IS $198.
CORNER PRICE WAS $244. NOW PRICE IS $188.
END, PRICE WAS $168. NOW PRICE IS $129

DELUXE TEAK DINING CHAIR
Also in a choice of fabrics.
PRICE WAS $118.
NOW PRICE IS $89.



IN KIT FORM

DESK
This handsome, sturdy and very affordable teak desk from TECUM is ideal for teenagers.
Measures: L—41¼", W—32½", H—28¾"
PRICE WAS $234.
NOW PRICE IS $199.

ALSO BEDROOM FURNITURE, STEREO CABINETS, OCCASIONAL TABLES ALL AT SIMILAR SAVINGS!

master charge CHARGEX VISA

TECUM TEAK FURNITURE
1950 BLANSHARD ST. PHONE 382-7238
OPEN 7 DAYS A WEEK SUNDAY 12 to 5

8-1 ALSO: EDMONTON • CALGARY • WINNIPEG • TORONTO • MISSISSAUGA • SCARBOROUGH • KITCHENER • HAMILTON • OTTAWA • ROCHESTER • BUFFALO

Tonight and Saturday:
Cloudy with showers

FINAL

Victoria Times

Payoff puzzle
This week's prize $1200

97th YEAR, No. 46 VICTORIA, BRITISH COLUMBIA, FRIDAY, AUGUST 1, 1980 25 CENTS DAILY, 30 CENTS SATURDAY

Announcement

Victoria Times and *The Daily Colonist* will be merged on September 2 to become the *Times-Colonist*.

As an all-day newspaper, the *Times-Colonist* will continue to publish a morning paper and an evening paper, and subscribers will receive home delivery on the same days as at present.

Today magazine, previously included with only the *Times*, will be received by morning paper subscribers as well on Saturday. Color comics will also be included on Saturday in both papers.

The six-day home delivery price of $5.00 a month will remain the same but the newsstand price of the Saturday paper, with enlarged content, will be increased 5¢ to 35¢. The Sunday paper, which will continue to include *The Islander*, will remain at 30¢ at newsstands.

Under the all-day paper publishing schedule, each paper will contain the latest news and sport in its time period. The weekday evening edition will be revised and updated to present all the news which occurred after the morning edition was published.

The new schedule will also permit expanded coverage of local news, sports and entertainment, as well as the introduction of new features. Additional details will be announced in the weeks ahead.

Statement

The familiar question of whether two daily newspapers can survive in Victoria has taken on added urgency in recent years.

Victoria Press, like most other companies, has been hit by rising costs in almost every area of its operation. The fundamental problem is that we have the expense of producing two different daily newspapers — *Victoria Times* and *The Daily Colonist* — with the revenue base of one newspaper.

Over the years we have had to cut costs to preserve our present format. The size of each paper's editorial department was reduced. Various features and pages such as travel, book reviews, church news and court reporting became identical in both papers.

These were stop-gap measures. While the distinctiveness of each paper was eroded, the basic two-paper dilemma of high costs and a large total staff was not resolved. In addition, neither paper had the resources to provide ample news coverage of Greater Victoria and the Island.

The effect of escalating costs and diminishing editorial coverage also resulted in Victoria Press becoming more vulnerable to competitors. Newspapers have no immunity from the realities of business life, nor should they. If our present situation continues, our future becomes increasingly less certain.

Cost factors have made two-paper cities a rarity in North America. Where two do exist, one is nearly always losing money and in danger of closing. However, Victoria has had a morning paper since 1858 and an evening paper since 1884. We feel strongly that this tradition should be maintained.

We can meet this objective, and at the same time improve editorial quality and achieve stability by producing an all-day newspaper.

This step, to take effect on September 2, will see the two papers merged to form the *Times-Colonist*, with a morning edition and an evening edition. Details are included in the announcement above, but days of publication will not be changed and subscribers will receive home delivery on the same days as at present.

The new publishing format will require fewer employees, but the effect will not be nearly so great as conversion to a single paper.

The *Times-Colonist* will combine the best features of both papers and, with a larger editorial staff than either paper now has, will provide expanded and improved coverage of local news, sports and entertainment. As stronger and more vigorous papers, they will be better able to fill their proper role in the community and ensure their long-term survival.

COLIN D. McCULLOUGH,
VICTORIA PRESS.

Family Act revamped

Broad new powers over persons to 19 included

New powers — including entering a home without a warrant — are given provincial government child welfare officials in legislation introduced today by Human Resources Minister Grace McCarthy.

A new Family and Child Services Act establishes a position of superintendent of family and child services, replacing the superintendent of child welfare under the present act.

The superintendent will be allowed to take into custody any child under 19 in need of protection. Present age limit is 17.

If access to a child is denied, he may apply for a warrant to enter and investigate the home.

If he thinks the child needs immediate protection he may enter without a warrant.

However, in every case where a child is taken into custody, the action must be reviewed by a court within a specific time. In fact, all actions will be subjected to judicial review and approval.

The superintendent will also be able to enter into an agreement on a wide variety of arrangements for child care, inside or outside the home.

For example, a family requiring temporary assistance in caring for a child can enter into an agreement with the superintendent for short-term care and custody of the child outside the home.

Or on a long-term arrangement, the superintendent may have custody of the child while the parents continue as legal guardians. The act requires the superintendent to investigate all reports of a child who may be in need of protection.

The new act clarifies the duty of every citizen who has reasonable grounds to believe a child may be in need of protection to report the circumstances to the superintendent.

This responibility overrides claims of professional confidentiality.

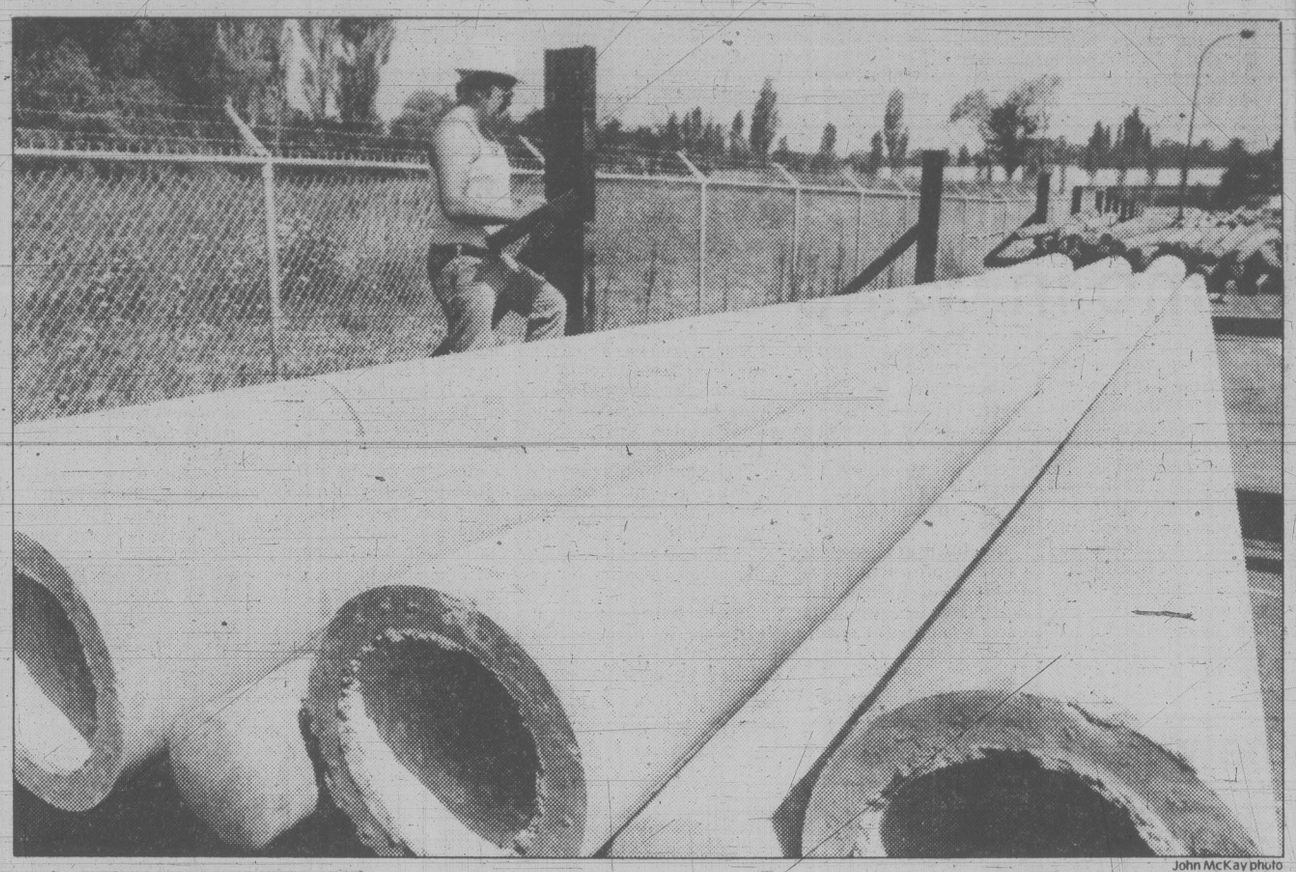
McCarthy said the act will change the focus such legislation has had in the past.

Instead of dealing only with the state's responsibility for the protection of children, the act acknowledges the role of the family.

"Instead of treating the state and parents as adversaries, it makes provision for them to work together in maintaining the integrity of the family and sharing the burden of caring for children with special problems or needs," the minister said.

The act gives every child the right to protection from abuse and neglect. However, it avoids setting out such rights as "affection, love and understanding."

These terms are included in the United Nations Declaration of the Rights of the Child but they cannot be enforced by law, McCarthy said.



John McKay photo

NEW-STYLE POWER POLE inventory is taken by B.C. Hydro storeman Bill Andrews. Concrete poles, also being used by B.C. Tel, are gradually replacing old cedar poles which are becoming increasingly difficult to find. Concrete versions cost more but have much longer life span. They're made in Kamloops. Manufacturing process sees steel rods wrapped with wire mesh then dipped and spun in concrete bath. Poles have been in use in other countries for several years.

Fire guts house, killing man, 23

One person was killed but four others escaped unharmed when fire swept through a small, single-storey house at 3114 Steele in the Burnside district early today.

Dead is Glen Charlie Thomas, 23, of 245 Wilson.

City police said Thomas, his sister Ina Thomas, 30, of 3116 Steele, and Wayne Seitcher, 18, of Port Alberni, were visiting Victoria Seitcher and Rose Peters, both 20, and occupants of the house when the fire broke out shortly after 1 a.m.

A neighbor turned in the alarm but the house was engulfed when firemen arrived.

Police and firemen had to restrain the four who got out from re-entering the burning building to save Thomas.

His charred body was found on the floor in a bedroom.

The fire gutted the house, owned by Ron Marks of 506 Francis, and damaged a house next door.

Curtis glum despite $234.9M surplus

Finance Minister Hugh Curtis released the first quarterly financial report of the 1980-81 fiscal year Thursday showing a $234.9 million surplus and then said — in effect — it should be disregarded.

According to the report, the province was actually in better financial shape at the end of June than had been originally predicted in the record $5.8 billion budget introduced in March.

However Curtis said this is not the true picture. His experts have detected economic danger signals, the situation is expected to deteriorate in the coming months and the government's recent belt-tightening measures were entirely justified.

Nevertheless the minister said by exercising continued restraint he still expects to end the year with a balanced budget.

The province's quarterly surplus of $234.9 million, compared to a forecast surplus of $252.3 million.

That means the budgetary balance sheet fell $17.4 million short of expectations.

That is the equivalent of 0.34 per cent of the total budget.

Lumping budgetary and non-budgetary items together, the report shows over-all expenditures exceeded revenues by $118.9 million during the first quarter.

However the forecast had been for an over-all deficit of $135.4 million for the April-June period.

Therefore the government was $16.5 million better off over-all than had been predicted.

The most significant factor in the report, Curtis said, is a 25 per cent drop in petroleum and natural gas revenues including a $33 million shortfall in revenue from the B.C. Petroleum Corp.

The report predicts that shortfall could total $150 million by the end of the fiscal year.

This, together with a projected slump in forest revenues and the continuing recession in the U.S., add up to the minister's indicators of tougher times ahead.

One of the surprises in

See B.C. page 18

Now musicians on strike too

Los Angeles Times

HOLLYWOOD — The multi-billion dollar motion picture and television industry, already beset by an 11-day-old actor's strike, has a second work stoppage on its hands Thursday.

The American Federation of Musicians broke off negotiations with major film and TV producers Thursday evening. They officially went on strike at midnight Thursday.

The strike will idle some 5,000 musicians nationwide who work on the scoring of movies and filmed TV programs. The rest of the unions' 300,000 members also will be prohibited from engaging in such work for the duration of the strike.

AFM president Victor Fuentealba said a "total impasse" with the producers' negotiating committee occurred Thursday evening, leading the union to break off the talks.

However, the deadlock did not come over payments from the new home video markets of pay TV, cassettes and discs, the issue that triggered the strike by the Screen Actors Guild and the American Federation of Television and Radio Artists.

Instead, Fuentealba said, the deadlock came when musicians insisted on receiving payments for reruns of films and TV programs.

ON THE INSIDE

Eight-year nuclear leak

A potentially lethal dose of radioactivity was allowed to ecsape from a British nuclear complex for a period of eight years. Page 2.

U.S. retaliation on TV

The U.S. is planning to fight fire with fire in the border TV battle by refusing to allow tax deductions for American commercials on Canadian channels. Page 3.

Trade surplus doubles

Canada's exports of manufactured and other goods exceeded imports by $892 million in June, more than double the trade surplus for the first six months of of 1979. Page 12.

Food up 3% — and climbing

Canadians can expect to pay even higher prices for beef and pork despite an announcement that food costs have jumped by 3 per cent in the last five weeks alone. Page 30.

Billy caught lying again?

The Washington Star says Billy Carter lied about not knowing indicted international arms dealer Francis Terpil. Meanwhile, Billy did a flip-flop on the Libya cable issue. Page 44.

INDEX

Births	31	Entertainment	15-17
Capital Scene	28	Finance	10, 11
Classified	31-42	Gardening	43
Comics	24	Horoscope	28
Crossword	43	Lifestyles	27-29
Deaths	43	Sports	20-23

Dollar exchange

U.S. dollar at banks this morning bought $1.15 Canadian, according to the Visitors Information Centre.

Payoff puzzle on page 14

Assailant tees off

A Mill Bay man has been charged with two counts of assault causing bodily harm after two men, including pro golfer Bill Wakeham, were injured this week after being struck by a man wielding a golf club, RCMP said today.

A police spokesman said Wakeham was taken to hospital in Victoria with head injuries after he was clubbed with a driver Sunday in the pro shop at Cowichan Golf Club.

Wakeham, the local club pro, was released from hospital in good condition.

The second man, a 19-year-old youth, suffered minor injuries after he was struck over the head at the golf course a day later.

Clifford Horsfall, 37, of 1048 Briarwood Cres. is to appear in provincial court in Duncan Aug. 26.

Parrot smooths CUPW split

OTTAWA (CP) — The Quebec members of the 23,000-member Canadian Union of Postal Workers were accused of blackmailing co-workers from other regions of the country today as president Jean-Claude Parrot restored order to their national convention which nearly collapsed Thursday night.

Parrot, who was acclaimed president for a second three-year term today, presented a compromise package of proposals aimed at getting the convention back on the rails following a nearly all-night emergency sitting of the union's executive to cope with a deep split that emerged when the Quebec delegation walked out in a protest.

He got permission from the majority of 283 delegates to suspend regular rules for a debate on the compromise package despite charges that postal workers from the Atlantic, Ontario and the West were being deprived of their democratic rights so that the Quebecers would return to the convention floor.

Parrot refused to go ahead without the Quebecers who kept the convention waiting more than an hour as they assembled early in the morning for the final day of their five-day triennial convention.

Parrot appealed for unity, accused unnamed individuals of trying to divide the union and warned, "We've got a damned fight coming with our employer again and we're going to need solidarity."

The compromise package reduced the convention debate to a handful of compromise proposals on key contentious issues, including the one that had prompted the Quebec protest.

The Quebecers walked out after the union adopted, by a vote of 136 to 118, a policy under which the union's national directors could reimburse union members for wages they lose when they miss work to attend union area council meetings.

The opponents said it would be grossly expensive and open to abuse.

Union sources said some leaders of delegations from the different regions of the country got carried away in wheeling and dealing for alliances on controversial issues and that the vote backfired on the Quebec group.

On your marks . . .

The pace steps up today for the Royal Victoria Marathon.

The city's first official marathon will be staged Sept. 20 but the entry deadline is Sept. 1, exactly one month away.

Entry forms are available at various locations and organizers expect the race, along Beach Drive, will rank as the largest sporting event ever staged in Victoria.

See story on page 21.

TORONTO STOCK EXCHANGE TRADING

Distributed by CP

Toronto Stock Exchange—Aug. 1

Complete tabulation of Friday transactions. Quotations in cents unless marked $. z—Odd lot. xd—Ex-dividend. xr—Ex-rights. xw—Ex-warrants. Net change is from previous board-lot closing sale.

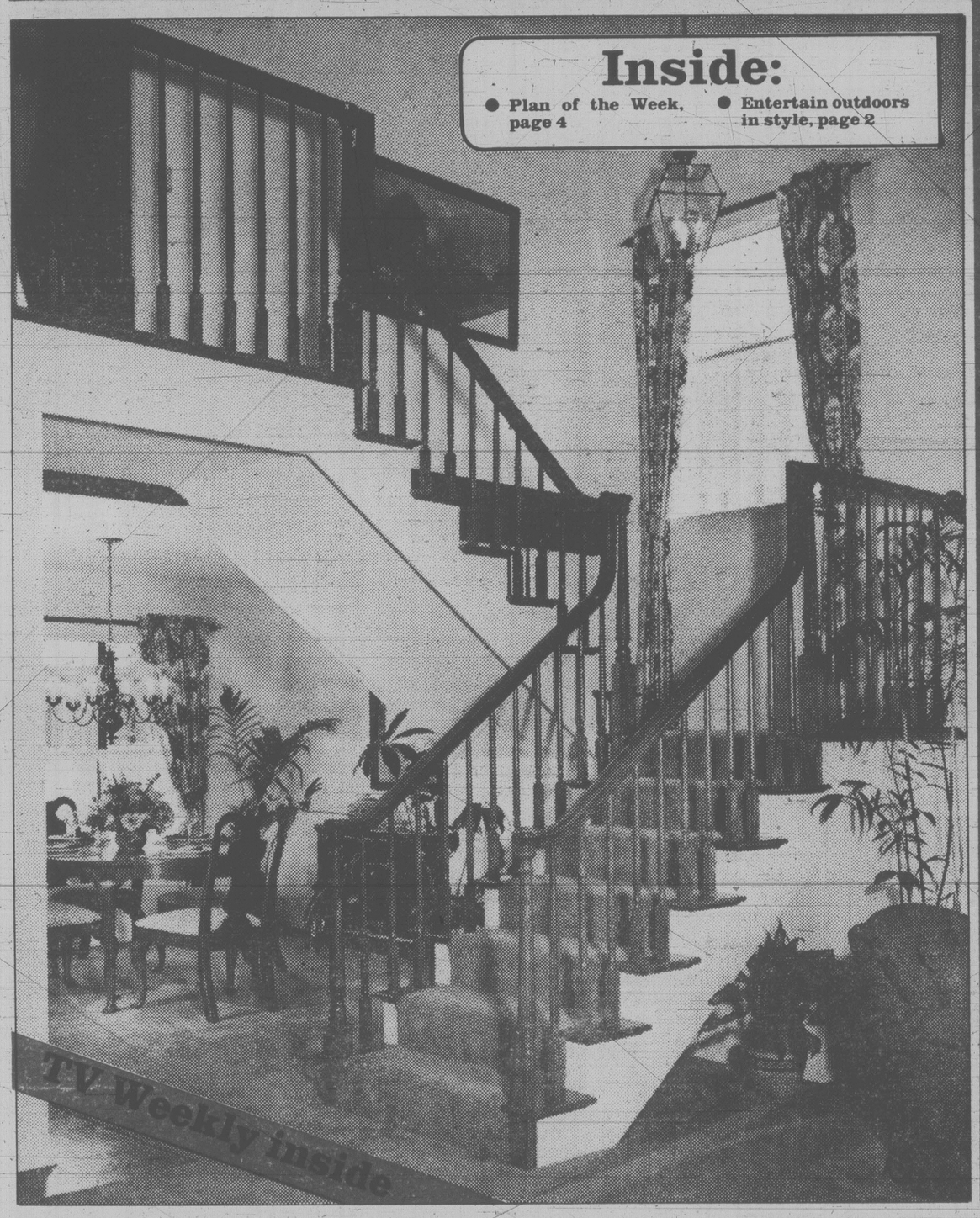
Stock	Sales	High	Low	Close	Net Ch'ge
Resource and Development					
Aaron	8084	550	540	550	+ 10
Abella	10900	145	121	145	+ 25
Action	6500	140	135	135	— 5
Agassiz	4300	180	180	180	— 4
Aleta	6000	115	90	115	+ 5
Altex	3600	124	115	124	— 1
Amca	12600	390	385	390	
Am Flrit	2600	480	475	480	— 15
Am Pyd	8624	400	375	385	— 10
Amflo	1355	375	360	360	— 15
Anchor	5710	$10^3/4	10	10¾	+ 1/2
Andex	7900	89	86	87	— 1
Anglo Bo	9100	315	310	315	+ 5
Arcdia	33000	63	61	63	+ 1
Argo	2100	$8^1/4	8	8	— 1/4
Argyll	300	300	300	300	
Arizona	1700	650	635	635	— 25
Artisian	155850	350	300	325	
Ascot	26200	650	635	650	+ 15
Avino	1700	200	195	195	
Azure	1000	80	80	80	
Banner	6600	440	435	440	
Barrier	6900	79	75	75	— 6
Bath N	4300	175	165	175	— 15
Bimorl	4525	$22	20½	21½	
Benson	5500	35	33	33	— 1
Betina	15800	250	240	240	+ 5
Bianca	14500	260	250	255	+ 4
Blk Dmd	6500	105	100	103	— 2
Blkdme	4100	230	225	225	— 25
B Giant	30100	106	100	100	
Blu sky	5750	$12^1/8	11½	11½	—
Brace	10033	59	57	59	
Brent	8900	$12	11	11	— 1
Brican	1500	345	345	345	
Cdr Res	5400	70	68	68	— 4
C T Exp	12000	80	73	73	— 9
BX Dev	48100	$11	9¾	9¾	— 1/4
Caldnia	2900	425	425	425	— 10
C Brnca	334	$5	5	5	
Cdn ponr	440	430	430	430	
Canalta	52300	125	110	125	+ 20
Canbec	200	130	130	130	— 5
Casino	2500	55	55	55	
Castle	1800	$5^5/8	5⅝	5⅝	
Celico R	5300	435	425	425	— 5
Charltn	8200	60	56	56	— 3
Chariot	6158	375	365	375	— 5
Cheyen	8700	310	290	290	
Chilco	4000	350	345	345	
Chrmx	1000	25	25	25	
Cima	3500	170	160	170	
Cittec	3875	38	37	37	+ 1
Clytron	2300	125	125	125	
Claymr	4200	70	68	68	
Cobre	15800	98	90	98	+ 3
Colby	9900	405	395	395	
Clonial	5350	575	560	565	— 10
Cmwl	1500	50	49	50	— 1
Con Am	2200	72	70	70	— 3
Conbea	6000	50	47	50	
C Bound	10400	105	92	100	+ 8
C Cinola	2300	$11	11⅜	11⅜	— 1/8
C Five St	1400	285	280	285	+ 5
Csf	2000	300	300	300	
C S Butte	3500	37	31	37	
C S Rdge	15000	119	118	118	+ 3
C Trn Col	7100	37	35	37	+ 1
Con Sv	700	650	630	630	— 20
Cop Gnt	15000	295	270	275	+ 10
Cop Lak	313750	350	310	335	
Coralta	8010	$6/4	6⅛	6⅛	— 1/8
Cornwl	18100	495	490	490	+ 5
Corprte	11000	145	141	141	— 9
Cosmos	7000	110	104	105	— 2
Cream	49100	103	95	100	— 5
Cusac	1683	560	535	535	— 25
Dankoe	297	290	285	285	+ 5
Damsc	34083	134	113	130	+ 18
Dkhwk	1000	85	85	85	
David	1200	850	837	837	— 2
Davnpt	1500	54	54	54	
Dav Kys	1000	45	45	45	
Dlt pet	3600	455	440	455	
DPP	4800	180	166	175	— 5
Dlv vrd	5963	400	395	400	+ 5
Dora	6600	170	165	165	
Dorado	51800	73	65	67	+ 2
Dual res	4700	90	87	87	
Dungnn	2000	40	40	40	
Dusty M	700	545	510	515	— 45
Eagle R	6600	155	145	155	+ 15
Erly Brd	1000	27	27	27	+ 1
El Coco	1800	$8^1/4	8	8¼	+ 1/8
Egx	500	330	330	330	
Enex	24500	177	175	175	— 2
Entrpr	13600	160	150	155	+ 5
Equity si	3500	$35	34	35	+ 1/4
Eurocn	29500	325	310	325	+ 15
Fordm	1500	114	114	114	
Gnl Egy	5600	570	560	570	+ 5
Geodm	500	212	212	212	
Giant Ex	7400	160	150	160	+ 10
Glamis	1900	240	230	230	
Global	17700	85	80	85	+ 7
Goldblt	7400	340	335	335	
G Gate	1100	160	155	160	
Golex	3200	70	70	70	— 5
Gowga	3500	75	65	65	— 5
Grt Pac	2200	240	230	240	+ 10
Grnwd	42600	535	510	535	+ 30
Grndst	58525	320	291	300	— 10
Grove	6100	360	345	345	— 5
Hecafe	10700	105	102	105	
Hlnd Cr	5400	165	160	160	— 8
Hghwd	2800	172	170	170	— 2
Host	5100	140	139	140	
Ice Stn	4100	130	125	125	— 15
Imp Met	500	85	85	85	
Intrcp	2000	220	220	220	+ 5
Int Balfr	2300	405	400	405	
Itl Brmc	25080	214	205	205	— 6
Intl mak	1500	160	155	160	+ 5
IShasta	5000	146	146	146	+ 6
I Stndrd	8200	210	200	210	
Invx Res	10700	185	175	175	— 10
Iona Svr	3400	340	325	330	— 10
Jet Star	4600	230	226	230	+ 2
Jov Ind	4300	250	225	225	— 10
Jubile	200611	94	80	89	
Kamad	11800	140	130	132	— 8
Kndahr	6900	270	255	255	— 8
Karin Ik	1000	64	64	64	— 1
Keith	20700	62	57	60	
Kelly	1000	140	136	136	— 14
Kent E	6500	70	65	65	— 3
Klondx	2400	102	100	102	
Knobby	8650	310	300	305	— 5
La Teko	500	58	58	58	
Lasco	2000	105	105	105	
Lansco	13500	75	69	70	
Laredo	4700	240	230	230	— 19
Liberty	3400	325	320	320	— 5
Lincoln	1800	$9^1/8	9	9⅛	— 1/8
Lion Mn	8010	166	160	160	
Logtng	4200	300	286	300	
Lorcan	6500	430	425	430	+ 5
Lornex	300	47	46	47	+
M M Prc	3100	72	70	70	— 2
Macfie	6300	310	290	310	+ 15
Maclan	1000	130	126	126	— 14
Mnchst	2300	60	60	60	
Mrbaco	1000	100	100	100	
Marge	1000	36	36	36	
Mark V	4500	110	100	110	+ 20
Mvrick	6200	380	340	380	+ 30
Mayrlh	2000	210	210	210	+ 5
Mcnel	3200	65	65	65	
Meston	2600	585	575	585	
Mcg	77700	148	138	144	+ 4
Mid Mtn	9700	80	75	79	
Molco	9000	57	6⅞	7	
Mngrm	3100	55	4	5	
Mt Grnd	2200	575	550	555	— 7
Mosqto	3300	520	510	510	
Mt Wash	1500	28	28	28	
Mtneer	1000	45	45	45	+ 3
Mndee	8400	115	100	115	+ 15
Musto E	1600	120	118	118	
Mutual	13200	90	80	85	— 5
Nw Gth a	187	185	185	185	
Nesbitt	3000	130	127	130	
N Aston	1000	125	125	125	
N Cinch	3100	250	240	250	+ 10
Newcst	9700	160	150	155	
N Frontr	14513	470	450	455	— 15
Newhk	11500	95	85	85	— 14
N Minex	2000	262	250	262	+ 2
N Nadna	2500	135	132	132	
N Privtr	9000	50	50	50	+ 2
N Scope	1300	125	124	124	
New Tye	2667	70	60	60	
Ni Cal	6700	$11^3/8	11	11	
No 6 Mot	1000	105	100	105	+ 15
Norco	2400	450	425	440	
Norex	2500	70	65	65	— 5
Norqes	3500	230	215	230	+ 11
Nortek	6300	$12	12	12¼	+
Nthair	7300	485	450	475	
Nth Hart	32520	46	45	45	— 1
Nth Sth	1100	420	415	415	
NW Vent	1000	130	130	130	— 5
NRD Mn	4850	415	410	410	— 10
Nu Engy	4956	$10	9¾	9¾	
Nusoar	112500	75	67	73	+ 5
Ohio	22611	172	163	172	+ 7
O'Lori	2000	28	28	28	
Omni	7650	325	310	320	
Osec A	3800	180	179	179	— 1
P Cassar	1400	215	210	210	
P Cst fnd	1000	41	41	41	
P cypres	17600	400	380	390	— 10
P Foam	9700	110	102	105	+ 10
P Acher	21000	44	42	43	+ 2
P Arctic	2000	220	215	215	
Paragn	37300	218	200	215	+ 1
Pthfndr	6000	57	55	55	
Pegsus	3200	750	740	750	+ 25
Pen wst	39440	250	241	242	+ 2
Peppa	10120	52	52	52	
Perry R	13700	70	68	68	— 2
Piper	1400	585	550	550	— 50
Plains	700	170	170	170	
Prare Sea	1300	380	380	380	
Princss	2600	32	32	32	— 1
Prism	650	385	385	385	— 5
Pyx exp	1000	129	128	129	+ 1
QC Exp	2000	70	70	70	+ 9
Qunstk	4000	$6^1/4	6¼	6¼	
Quintin	2100	400	370	375	+ 5
Quinstr	16900	295	285	285	
Quinto	3500	100	95	95	
Rainier	3600	410	400	410	
Ramm	150	145	145	145	+ 10
Reako	14500	66	60	63	— 7
Redfrd	16200	165	160	165	+ 5
Reef	9100	570	555	565	+ 5
Regncy	1000	51	51	51	— 4
Rhodes	29900	210	204	209	— 8
Rimrck	7500	35	32	35	+ 4
Rio Plat	7700	142	126	142	+ 17
Risby T	3500	95	95	95	
Riviera	1000	35	35	35	+ 5
Robert	5700	69	69	69	
Ronrco	1100	310	310	310	— 5
Rosmic	5500	140	125	140	+ 15
Sabina	500	77	77	77	
Sable	7200	112	105	105	— 7
St elias	700	53	53	53	
Saxton	5200	$7^1/4	7	7	
Scarb	1900	430	425	430	— 5
Scottie	1106	720	700	700	— 20
Seafrth	8300	185	181	182	+ 1
Seadrft	4532	50	50	50	
Sealy	3000	85	85	85	— 5
Selkrk	1500	125	120	125	+ 10
Seneca	12000	50	45	45	
Sheba	5000	55	52	52	— 3
Shelter	2000	210	205	205	+ 5
Shield	3200	200	190	200	
Slvrdo	19990	305	295	295	— 5
S Chief	2000	315	310	315	
S Prncss	500	320	320	320	— 5
S Stndrd	1900	159	158	159	— 1
Svr Tusk	5050	110	110	110	+ 2
Slocan	1000	31	31	31	
Sonor	2500	140	130	130	
Sovrgn	500	78	78	78	+ 3
Stnd Skt	500	95	95	95	
Suneva	2500	80	78	80	
Sunxco	125200	360	320	340	+ 25
Suzie	7100	100	95	100	
Swt	33040	310	292	295	+ 4
TX Res	1000	40	40	40	
Tcoma	1000	36	36	36	
Taseko	4500	63	60	60	
Taurus	2700	465	455	455	— 5
Temagi	800	$16^1/8	15⅝	16⅛	+ ⅛
Terato	30100	183	180	182	— 10
Terra	5990	785	760	775	— 10
Thor Ex	1500	315	310	310	— 15
Thnrwd	94400	147	135	136	
Tintina	6900	375	360	365	— 10
Torngn	3300	300	285	285	— 15
Trnscft	5050	370	360	370	+ 5
Trc Res	2100	48	48	48	
Trident	12650	185	182	183	+ 1
Trio	22000	355	345	350	
Tri Powr	3500	300	295	300	
Tri Star	1900	315	315	315	
TRV Mn	1550	14	13¾	14	
Tundra	5000	95	91	95	
20th Cen	6062	440	430	435	+ 5
UCorge	22000	53	50	53	+ 2
U Forine	4000	45	43	43	—
U Herne	4647	$11^3/4	11⅝	11¾	
U Ravor	2000	36	36	36	
U Wsthd	47255	11	10	10¾	—
Valley	1150	23	23	23	—
Ventra	8600	180	173	180	+ 10
Veronx	6900	160	140	160	+ 10
Vestor	1000	93	93	93	
Warior	4000	450	430	430	— 10
Wasp	200	120	120	120	— 5
Wlcm N	4000	225	225	225	— 5
W Adera	2100	58	58	58	
W Warnr	300	275	250	250	— 30
Wstfort	1400	745	735	735	— 15
Wgroth	3800	470	465	470	+ 5
Westfly	4800	360	350	355	+ 5
Wstmnt	9250	825	790	820	— 5
Wward	15700	350	325	340	+ 5
Wharf	14500	825	785	820	+ 20
Wndmil	28300	135	131	135	
Ykn Rev	17700	85	80	80	— 9
Ykn Gld	6000	110	105	105	
Zenith	1500	120	115	120	
Zenore	10000	62	60	61	+ 1
Zone	6000	270	255	270	+ 15
Warrants and Rights					
Argo w	1000	70	70	70	+ 15
Aia w	228300	80	60	80	
Bss w	6600	30	20	30	+ 10
Cni w	1000	8	8	8	
Drr w	7500	30	24	27	+ 3
Enex w	10400	17	15½	15½	— 2
Grnwd w	10300	175	150	175	+ 30
Ibr w	7000	65	61	63	
Lds wt	15000	5	5	5	
Lib w b	1560	5	5	5	
Lion w	41300	16	15	16	+ 1
Mcg w	16000	55	50	51	+ 1
Pasus wt	2000	100	90	100	
Pwt w	6210	50	45	45	— 3
Reef w	10000	40	38	38	— 2
Svr Cf w	2100	6	6	6	
Tko w a	9000	7	6	6	
Tru w	12900	31	30	31	
Thor r	26900	20	5	5	
Twd w	3300	42	40	40	
Ufc wt	7300	5	5	5	
Uwr w	70300	122	110	113	— 9
Vnt w	7000	6	4	6	+ 1
Wlm wt d	2500	4	4	4	
Ykr w	20600	15	12	12	— 3
Zenor w	5000	13	12½	13	+ 1
INDUSTRIALS					
Ambsd	125	125	125	125	
Ardiem	500	20	20	20	
Balco	1200	$6^7/8	6⅞	6⅞	—
BCFP	500	$15^3/4	15¾	15¾	
BCRIC	53605	655	650	650	
Cdn Jvln	6000	150	145	145	
Gf East b	22	400	400	400	
Gf East a	400	400	400	400	
GN Land	1000	115	115	115	— 5
Gregry	400	$6^1/2	6½	6½	
H Roach	1600	420	410	410	— 20
Keg Res	1000	285	285	285	— 5
K cycle	200	225	225	225	
M B	700	$32^3/4	32¾	32¾	+
Massey	1500	59	8⅞	9	
Nw sport	100	365	365	365	
Potter A	304	135	135	135	
Potter B	165	165	165	165	
Proflex	2000	23	23	23	
Oil A	102067	$44^1/4$	42¾	43¼	— 1
Imp Oil B	525	$44^1/4$	43¾	43¾	— ¼
Inco	46470	$25^1/8$	25	25⅛	+ ⅛
Inco 7.85	200	$22^3/4$	22¾	22¾	
Indal	300	$14^3/4$	14¾	14¾	
Inland Gas	1233	$15	15	15	
Inland G p	300	$11	11	11	
Infer City	1195	$17^5/8$	17½	17½	— ⅛
IBM	2365	$74	72¾	73¼	
Int Mogul	20511	$9^7/8$	9⅞	9⅞	+ ⅛
Intl Thom	40200	$9^3/8$	9	9⅜	— ⅛
Intpr Pipe	9928	$18^5/8$	18½	18⅝	
Ipsco	996	$33^3/4$	33¾	33¾	— 1/4
Irwin Toy	1200	390	380	390	+ 5
Ivaco	100	$19	19	19	
Ivaco 8.85	225	$43^7/8$	43⅞	43⅞	
J Q Res	9300	135	130	135	+ 5
Janoc	106180	$13	12¾	13	
Jannock 8	2490	$12^1/8$	12	12	— ⅛
Janock wt 2	6312	$7^3/8$	6⅞	7⅛	
Jorex Ltd	20200	97	90	97	+ 13
Joutel	6400	144	140	141	
Kaiser Re	2786	$32	31¾	31¾	
Kam Kofia	6450	$6^3/4	6½	6½	+ ¼
Kaps Tran	10750	149	145	149	+ 4
Keeprite	1230	$16^1/2	16⅜	16½	
Kelsey H	950	$27^1/2$	27¼	27½	+ ¼
Kerr Add	2433	$18^1/2$	18⅛	18¼	+ ¼
K Anacon	4200	80	77	80	+ 3
La Luz	250	$6^1/4$	6¼	6¼	
Labatt A	1325	$24^1/8$	24	24	
Lacana	2430	$8^3/4$	8¾	8¾	
Laidlaw A	1200	$7^1/2$	7½	7½	+ ⅛
Laidlaw B	3250	$7^3/8$	7⅜	7⅜	+ ⅜
Laidlaw 8	200	$8	8	8	— ¼
LOnt Cem	1550	$5^1/8$	5	5⅛	
L Shore	14343	$11	10¾	10⅞	+ ⅜
Lasitr Km	10900	250	205	240	+ 30
Laurasia	5350	106	102	103	— 2
Lau Fin p	200	$13	13	13	
Lava Cap	4250	$9^7/8$	9½	9⅞	+ ⅛
Leigh Inst	1600	$9^7/8$	9⅞	9⅞	+ ¼
Levy A pr	100	$8	8	8	+ ⅛
Liberian	200	425	425	425	+ 5
LL Lac	12671	$14^1/2$	14¼	14½	—
Loblaw Co	2311	$6^1/8$	6	6	+ ⅛
Lob Co pr	201	$24^3/8$	24½	24⅜	— ⅛
Lob Ltd Ap	185	$15^3/8$	15⅜	15⅜	+ ⅛
Lob Ltd Bp	1600	$16^1/4$	16¼	16¼	— ⅛
Lochiel	11300	59	57⅞	57⅞	
Lochiel A	1600	$14^1/4$	14	14¼	+ ½
Lytton M	3700	85	85	85	
	M	to	Q		
MDS Helth	500	$13^7/8$	12⅞	12⅞	— ⅛
MICC	1405	$11	11	11	— ⅛
MICC A	240	$23^3/4$	23¾	23¾	
Micc 8 p	135	$26^1/4$	26¼	26¼	
MSZ Res	5100	253	245	245	— 3
MTS Inter	2500	95	95	95	
Mclan H A	825	$17	17	17	
MB Ltd	13956	$32^3/4$	32½	32¾	
Madeline	2500	238	234	234	— 6
Madsen	2000	203	200	203	+ 12
Magna A	1100	$11	11	11	
Magnason	1400	240	240	240	
Magnetics	6700	169	160	160	— 5
Maislin I	300	460	460	460	— 15
Maistc Wil	7300	$7^3/8$	7	7	— ½
Malartic	2400	330	310	330	+ 15
Man Bar	8400	140	132	135	— 10
Maritime	1729	$25^3/8$	25	25	— ⅛
Martim A p	200	$7^3/8$	7⅜	7⅜	+ ⅛
Mar T 940	1550	$10	10	10	+ ¼
Mar T 765	600	$8^1/4$	8	8	— ½
Mark Spnc	500	$8	8	8	
Mass Fer	5982	$9	8¾	8¾	— ⅛
Mas F A	3150	$20^1/2$	19½	19¾	— ¼
Mas F B	11909	$19^7/8$	19½	19¾	+ ¼
Matchan	1000	63	63	63	+ 3
Mc Adam	5000	72	70	70	— 2
McGraw H	300	$9^7/8$	9⅞	9⅞	
Mc Intyre	1300	$87	86	87	+ 2½
McLaghln	600	$8^3/4$	8¼	8¼	— ¼
Melcor	2350	$21	20½	21	— ¼
Mentor	100	$8	8	8	
Mercantil	5808	$20^3/4$	20¼	20¼	— ½
Merland E	5530	$9^7/8$	9⅝	9⅝	
Mex LP pr	100	$5^1/2$	5½	5½	+ ¼
Minrl Res	14800	245	236	240	+ 1
Mitel Corp	28869	$33^1/2$	32	32¾	+ ¼
Molson A	308	$33	33	33	
Molson B	220	$30^7/8$	30⅞	30⅞	
Moneta P	3500	100	100	100	+ 5
Mtl Trust	420	$21^1/2$	21½	21½	
Moore	18306	$35^1/2$	35¼	35⅜	— ¼
Mtn States	5100	$10^3/8$	10⅛	10¼	— ⅛
MSL p	100	$8⅜	8⅜	8⅜	— ⅛
Murphy	18000	$37^1/2$	35⅜	37½	+ 1¾
NBU Mine	2000	355	350	355	+ 10
Nat Bk Can	16350	$14	13⅞	13⅞	+ ⅛
Nat Drug	100	$12⅜	12⅜	12⅜	— ⅛
Nat Pete	5000	355	350	355	
Nat Trust	250	$24^7/8$	24⅞	24⅞	
Neomar	7742	455	420	450	+ 40
NB Tel	500	$19^1/2$	19⅜	19½	
NB Tel A p	250	$14^3/4$	14¾	14¾	— ½
NB Tel 1.85	275	$19^1/2$	19½	19½	
N Kelore	8000	54	52	54	— 1
N Provid D	2500	53	50	50	+ 2
N Que Ragl	1800	475	475	475	+ 5
N Sen	105248	150	138	140	— 7
N York Oil	1300	285	280	280	— 20
Nfld LP A	678	$26	25¾	25¾	— ¼
Nfld Tel	1419	$11^1/4$	11¼	11¼	
Nfld Te 9?5	255	$20^1/4$	20¼	20¼	
Newnor	3000	35	35	35	
Nick Rim	5950	46	45	46	+ 3
Noma Ind	2000	$11^1/2$	11	11	— ½
Nor Acme	15000	155	150	150	
Noranda	22350	$27^3/4$	27¼	27½	+ ⅛
Norbaska	4800	75	74	74	— 1
Norcen	36326	$35^3/8$	34¾	35⅛	+ ⅛
Norlex	6000	35	34	34	
N Canada	2000	100	100	100	
Nor Cf 260p	200	$27^1/4$	27¼	27¼	— ¼
Nor Tel	5532	$40^3/4$	40	40¼	+ ¼
Northgat	800	$10^3/4$	10	10	
Northld	13500	100	98	98	+ 1
Northstar	6525	$7^3/8$	7¼	7¼	
N Beauc	5500	60	50	60	+ 10
NS Savngs	750	$11	11	11	
NS Sav 10¼	100	$20^1/2$	20½	20½	+ ½
Nowsco W	3075	$28^1/4$	28	28	+ ⅜
Nu-Wst A	5152	$24^3/8$	24⅛	24⅜	— ⅛
Nu-Wst p	100	$18^1/8$	18⅛	18⅛	— ¼
Nu-Wst 9 p	750	$19^1/2$	19½	19½	
Nufort Res	5166	95	90	95	+ 5
Numac	800	$35	34¼	35	— ¼
OPT	350	$38	37½	37½	— ½
Oakwood	4005	$19^3/4$	19½	19¾	— ⅛
Oakwod pr	3730	$26^1/2$	26¼	26⅜	
Obrien	13000	260	252	260	+ 9
Ocelot A	900	$32^1/4$	32	32	+ ¼
Ocelot B	9900	$32^1/2$	31¾	32¼	+ ½
Okan A p	350	$12	12	12	+ ⅛
Omega	2700	$7^3/4$	7½	7¾	+ ⅛
Onaping	4000	$5	495	5	+ 15
Oshawa A	11220	$9^5/8$	9¼	9¼	— ¼
Osisko	25000	55	49	55	+ 7
	P	to	S		
PCL Indust	1100	$5^1/2$	5	5½	+ ½
Pac Coper	5700	350	340	350	+ 10
Page Pet 7	200	$14^1/4$	14¼	14¼	— ¼
Pagurian A	2700	$8^1/4$	8⅛	8¼	+ ⅛
Paloma P	2400	$6^3/8$	6¼	6¼	+ ⅛
Pamour	8255	$18^3/8$	18¼	18⅜	+ ⅛
Pancana A	3058	$6^3/4$	6⅝	6⅝	+ ⅛
Pancana B	650	$6^5/8$	6⅝	6⅝	+ ⅛
Pan Centr	40365	300	287	287	— 2
PanCan P	210	$82^5/8$	82½	82½	— ½
Parlake	500	275	275	275	
Pe Ben O	7450	415	400	405	
Pedlar Ind	2250	25	25	25	
Peerless	600	470	470	470	— 25
Pembina	51525	$13^3/8$	12⅛	13⅜	+ 1⅜
Penn West	1600	250	245	250	+ 5
Pennant	9650	273	266	268	— 2
Penningtn	2000	$6	6	6	+ ⅛
Petro S

AN ADVERTISING SUPPLEMENT TO THE VICTORIA TIMES, AUGUST 1, 1980

HOMES TODAY

A stairway functions as a wall

By PAULINE GRAVES



Inside:

- Plan of the Week, page 4
- Entertain outdoors in style, page 2

TV Weekly inside

Creating the illusion of space can compensate for limited square footage.

The open plan, or areas that flow together, offer one guaranteed spacemaking illusion. And a prime example is shown here. Ordinarily a wall would separate the dining room, in the background, and the living room, foreground, with a stairway built against that wall. But the wall performs no function other than total separation, and this was not desired. Eliminating the wall left the stairway as a handsome divider. In fact, it stands almost as an architectural sculpture, much more dramatic than if it were against a wall.

Another bonus is that the dining area gains in attractiveness as viewed from the living room. The stairway, as it ascends and then doubles back, frames the dining group, which gives it depth and importance. And because the stairway blocks just part of the space between living room and dining room, both rooms seem larger than their actual size.

YOU CAN MAKE IT!

Entertain outdoors in style with useful serve/store unit



By Steve Ellingson

This unique dining table-buffet has been designed for convenience. It's a serving table . . . a bar . . . a storage centre. Everything you need for enjoyable entertaining in a single package you can build yourself. The dining table buffet consists of three units — a drop-leaf table and two rolling carts. When the drop leaf is down, the whole thing takes up a space of only 2' by 6' by 30¼". With the leaf up, there's a 39" wide table top and serving space. Then there's that precious under-the-counter space. One cart has three roomy shelves. Both can double as serving units to supplement the main table, or function independently as TV as snack carts. Step-by-step instructions and plenty of drawings make this project a snap for the do-it-yourselfer. Basic woodworking tools, a sabre saw and exterior-grade plywood are all you need to entertain in style.

To obtain Plan No. 576, Dining Table Buffet, send $4.50 (please add 50 cents extra for postage and handling) by cheque or money order to: *Victoria Press*, Pattern Dept., Box 160, Cote St. Luc, Montreal, Que. H4V 2X3.

DRESSERS

Antique Furniture File



Asymmetric secretaries and dressers were made by the thousands around the turn of the century. For some reason this popularity has been rejuvenated in the last few years and collectors are paying top prices for them. Although the dresser shown here has not reached maturity (100 years), the going price is in the $300-$500 range.

APARTMENT LIVING

Selecting lamps requires care

By LESLIE AYERS
Copley News Service

In addition to providing you with the lighting you need, lamps can be a vital decorating accessory in an apartment.

When selecting lamps for a room, be sure that they relate to the style, color and mood of the other furnishings. The selection need not be limited just to contemporary lamps in a contemporary room or to one single period style for all of the lamps. However, an artful combination of materials should be considered to add zest to a room.

The scale of the lamp should relate to the furniture around it. For example, don't flank a massive sofa with dainty lamps. Try also to create a contrast between the table top and the material of the lamp base. This does much to create a more interesting effect.

For a contemporary or eclectic room, you might consider lamps of chrome, glass, molded plastic, pottery, rope, wicker or the bright lacquer ceramic lamps.

For the provincial, Early American or Mediterranean room, lamps should be a little more rustic in flavor.

They might be made of pewter, copper, wood, wrought iron, brass or handcrafted pottery. You can find a wealth of objects in antique shops which can easily be wired as novelty lamps. Tea canisters, wine jugs and large coffee grinders are a few examples.

Lamps that would be most appropriate for a period or formal room would be made of crystal, silver, porcelain, bronze and glass.

When selecting lamps for your apartment, keep in mind that a living room can use approximately three to five lamps. The amount will vary depending on whether recessed or tract lighting is used in the same room.

The heights of the lamps are important. If you use five or six lamps in one room and they are all different heights, the effect will be one of confusion. A good solution might be to use two matching sofa lamps, one standing lamp and a small accent lamp on a sofa table or commode.

The important thing is to plan the lighting so that it enhances each room of your apartment.

BATH LIGHT

The most neglected room as far as efficient lighting is concerned is the bathroom. Even in new houses or condominiums, a tiny fixture over the medicine cabinet is expected to provide sufficient lighting for a close shave or a glamourous make-up.

In order to give shadowless light, a bathroom mirror should have a lighting fixture on either side and one in the ceiling above the head to illuminate all of the face equally, it is recommended. Track lighting is ideal for this purpose, because it is not stationary like other fixtures. It can be moved along its track on the ceiling and swiveled around to focus wherever necessary.

Four-level kids' tree house

By MELISSA GRANT
Copley News Service

It's terrific to climb on, slide down and scramble over. With four levels, the possibilities are enormous.

While you may not have enough room in your back yard for such a monstrosity (or the energy to build it), you might want to build a smaller model for your kids.

It's not all that difficult — even if the closest you've ever been to building one was watching your dad at work and telling him to hurry up.

First and foremost, you'll need a tree — preferably a big one with sturdy branches. Choose the tree carefully so there will be enough support and enough room for the "house."

Consider the size and age of your children. For younger children, you'll want to build as close to the ground as possible. Even a "fort" under the tree can be exciting and fun for them.

Then, as the children grow, you can add another higher level in the tree. Maybe after awhile they will have a four-storey tree house.

You'll need steps into the tree house. You can make these by nailing thick boards to the tree at appropriate distances and remember to place them for the children's steps — not yours (2x4s work pretty well).

Of course if you're being elaborate, you can build a regular set of stairs into the tree. If you're not too energetic, take that old ladder you've got and nail it to the tree!

Next, you'll need a sturdy floor. The way this is built depends somewhat on the support available from the tree branches.

But let's say you have the trunk and two branches (reasonably horizontal) to work with.

The floor needs proper support — this accomplished with help of the tree and some sturdy boards.

Nail a 2x10 horizontally to the tree trunk (about 20 inches long) more or less where you want the floor to be.

Nail a 2x10 on each side of the branches, using a board and level to make sure that when you're finished the floor will be level. These two by 10s should also be 20 inches long.

Next, you will want to place the basic foundation for the floor.

Two-by-10s, again, are the strongest: measure the distance across from each of the branches to the trunk — you'll be making a triangle with the boards — cut three boards of right length, and place these on top of the 2x10s you've nailed to the tree. You'll probably need to cut the boards at an angle to fit. Nail securely.

That finished, you can lay the floor. Heavy plywood in a sheet or thinner boards about four inches wide should do.

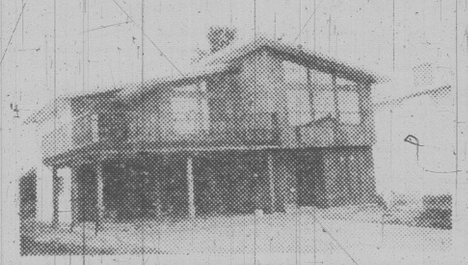
Place these on top of the "foundation" and nail securely.

The hardest work, as in all projects, is in the planning stage and figuring how much wood you'll need and its placement.

After the floor is laid, you will probably want to add a railing around the house. Again, consider the size of your kids: the railing should be at the right height for them.

Make sure that the kids (if they're older) help you out on the project. It'll make it seem more their own — and maybe they'll understand why you don't want to add a roof!





QUADRA NORTH — $120,000
ATTRACTIVE QUALITY HOME
Very convenient and popular location, 3 bedrooms, 2 baths, floor-to-ceiling stone fireplace. Vaulted ceilings, large sundeck, double carport, intercom, roughed-in vaccu flo and more. Only 16 out of 30 new home sites left.
OPEN HOUSE SAT. and SUN. 2-4 p.m.
479-0570 DON MILLS 386-3231 (24 hrs.)
BLOCK BROS. REALTY LTD.

PROSPECT LAKE
Reduced by $10,000!
Attractive post-and-beam residence with panoramic view of lake. 3 bedrooms, den, 2 baths, rec room, sauna. Total privacy on 1.6 acres.
NOW $139,000
ALL STAR REALTY LTD.
BRIAN WALLACE
479-7286 res.
386-1255 off.

SAANICH PENINSULA
WATER VIEWS
OPEN HOUSE, SAT. and SUN., 1 - 4 p.m.

2487 MEADOWLAND DRIVE
(off Tanner Road, left on Rodolph)
This beautiful corner property, with views of Mt. Baker and the Islands, must be seen to be fully appreciated!
Features include
● Large lot (100 x 120)
● Quiet cul-de-sac
● Farmland adjoining
● Large rec. room
● 4 bedrooms, 1 ½ baths
● Energy efficient fireplace in L.R.
● Large kitchen with eating area
● Spacious sundeck
Come and see it for yourself on the weekend — priced for immediate sale at $99,500. New MLS.
385-7744 DALE BRIGGS 592-3978
GARDNER REALTY (79) LTD.

MUST SELL — ROCKLAND
Open Sat. and Sun., 2 - 4 p.m.
1028 McGREGOR
This unique contemporary 3-bedroom home features 2400 sq. ft. on 3 levels incl. loft, rec. rm., huge MBR suite, spacious LR with heatilator FP, intercom system and much, much more. See for yourself. MLS. Offers invited.
BROADMEAD RANCHER
Featuring over 2000 sq. ft. of luxury, this quality built rancher might just be what you have been looking for. 3 bedrooms, 3 baths, beautiful landscaped yard. Call today. MLS. Offered at $147,900.
477-0141 479-0428
FRED LERCH
The PERMANENT

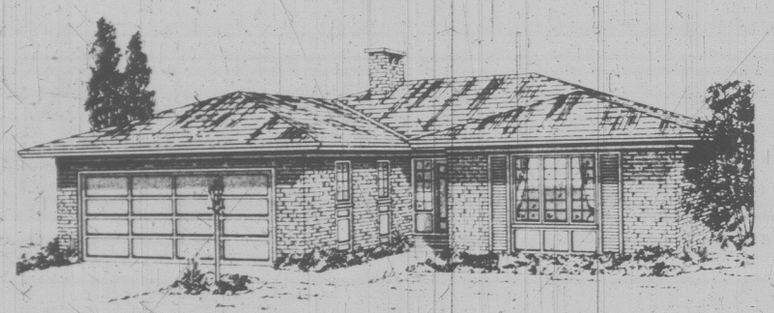
GOVERNMENT HOUSE
BY OWNER $169,500

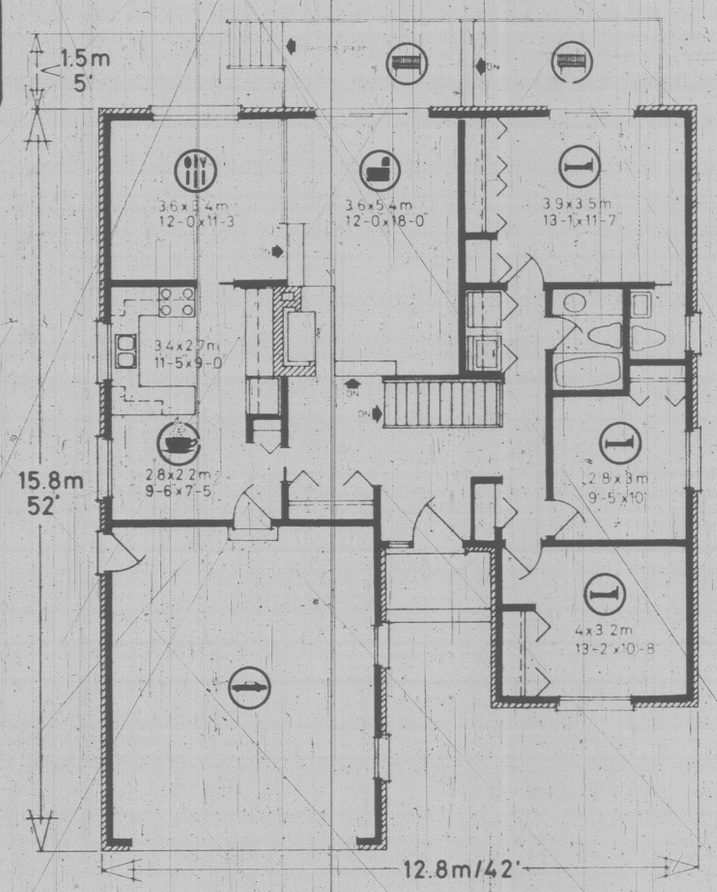
Elegant unaltered turn-of-the-century 4 BR Tudor in park-like setting, circular driveway, gleaming oak floors, original panelled walls, gorgeous (gas converted to electricity) brass chandeliers, 3 fireplaces, formal dining room with connecting pantry, music room. Charming summer house with large old brick fireplace for summer entertaining, overlooks sunken side garden. Principals only — By appointment only.
1562 RICHARDSON

TOMORROW'S KITCHEN TODAY!

● EUROPEAN DESIGN
● ROLL OUTS ● SWING OUTS ● SLIDE OUTS
● SOLID OAK ● STYLES
INTERNATIONAL LEISURE KITCHENS
2620 QUADRA ST. 381-1122
MON. to FRI. 10-4:30 SATURDAY 9-12
EVENINGS 652-3455 or 743-5958

PLAN OF THE WEEK





PLAN Nº 76-1372

:127sq.m./m.ca.//1372sq.ft./pi.ca.

:12.8m.//42ft./pi.

Three bedroom home with sunken living room for medium lot

Here's a solid and traditional brick bungalow which is perfectly suited to the narrow-to-medium frontage residential building lot, and which posesses a roomy 1,372 square feet of well-arranged finished floor area. It also boasts a full basement, allowing the growing family to increase its useable living accommodations by developing additional bedrooms and/or recreational facilities in the future as space requirements and tastes change.

The traditional exterior, finished in brick veneer with shingle roof, has charming small-paned windows and full-length shutters, and presents a smart but reserved facade which would not be out of place in any residential development.

The wide, elevated entry leads into a large and open reception foyer, from which traffic moves directly forward and down into the large sunken living room. The living room features a wide sliding glass walk-through which leads onto the large rear patio, and a corner-positioned, raised-hearth masonry fireplace. The living room separates from the formal dining room via two risers and an optional spindle screen wall.

A well-arranged U-shape kitchen is centrally positioned between the formal dining room and the commodious dinette area, providing for excellent separation of formal dining, when entertaining, and more off-hand family meals. The kitchen and dining area may be totally isolated from the main living and entertaining area for privacy and hygiene.

All three bedrooms are positioned to one side of the floor plan, and well away from the entertaining area for freedom from disturbance. Each has generous closet storage and excellent exposure for view and natural light. The large master suite has a two-piece vanity bath and a sliding glass walk-through leading onto the two-tiered rear balcony.

A convenient laundry storage and stacked washer and dryer are located behind louvred bi-fold doors across from the main bath and sensibly close to the bedrooms.

An enclosed two car garage, with space for the installation of a workshop for the home handyman, completes the convenience features of this stylish and high-tone home design.

Plans for design No. 76-1372 may be purchased either by the single set, at a cost of $85.00 for the first set and $15.00 for each additional set, or by the package. A five-set plan package, including the first set, is economically priced at $135.00 and an eight-set package, also including the first set, is only $175.00.

Whichever method you choose, please include $5.00 for postage and handling. B.C. residents add 4% sales tax.

Send for the current edition of Select Home Designs magazine, series 44, featuring imaginative decorating and home improvement ideas, plus 320 quality home plans of every type. Available for $2.75 ($2.00 plus .75 cents postage and handling).

To order any of these items please send cheque or money order, payable to the Home of the Week: Address to: Home of the Week, 382 West Broadway, Vancouver, B.C. V5Y 1R2.

(Copyright 1980, Select Home Designs)

PANDORA AVENUE

Pandora Avenue, one of Victoria's principal east-west thoroughfares, was named for Queen Victoria's surveying vessel Pandora, captained by Lieut.-Cmdr. James Wood.

When H.M.S. Pandora cruised this coast Victoria was just a fort. There were a few settlers along nearby shores, but other than that the whole coast was wilderness.

The Pandora, tender to H.M.S. Herald, reached Esquimalt in 1845. After charting the waters, harbours, bays and inlets around the Island, making them safe for future vessels, she returned to England in the autumn of 1848.

Besides Pandora Avenue, which bears her name, this picturesque vessel is commemorated in Pandora Peak at Port San Juan, Pandora Hill on Discovery Island, and Pandora Head in Drury Inlet.

EXCELLENCE IN ART

By well known Canadian Native Artists Tony Hunt, Roy Henry Vickers, Walter Harris, Leland Bell, Clemence Wescoupe, Daphne Odjig and others. These original serigraphs are ones to be treasured and are on view at

THE FRAMING EXPERIENCE

GRAPHIC ART GALLERY

Do-it-yourself and Custom Picture Framing

CHARGEX VISA

1640 CEDAR HILL X ROAD 477-5621 (between Shelbourne and Richmond)



ORIGINAL SERIGRAPH by TONY HUNT

ENERGYSAVE

(This is the last of seven articles on do-it-yourself energy conservation in which writer Peter Tonge gives tips on plugging energy leaks in your home, tapping and storing solar heat, and insulating your home and your body.)

By PETER TONGE
(The Christian Science Monitor News Service)

Wendy Grayson grew up in the United States during those years (1940-1970) when the acceptable winter indoor temperature rose steadily from the mid-60s to the mid-70s. Light clothing indoors was the rule all year. When anyone felt cold, a quick adjustment of the thermostat solved the problem.

Then eight years ago she and her husband moved to England and quickly learned how warm a sweater, cardigan, jumper or pullover could make one feel in an otherwise cool house. "We didn't have a thermostat to reach for," he recalls, and now if they did she still wouldn't run a hot house. Though individual space heaters warm parts of the home when needed she has learned that the "only way to go" in the present costly energy situation is "to dress appropriately."

Dressing appropriately indoors now is returning to the United States as well. Sweater sales are up everywhere, and there is a marked preference for natural fibres — wool, cotton, linen — that are both warmer in winter and cooler in summer than artificial fibers. On the other hand, a good case can be made for a blend of natural and man-made fibres, say clothiers. It is the item of clothing made completely from heat-conducting artificial fibre that is on its way out, they add.

Other comfort-promoting options, too, are turning up on the market. Massachusetts residents Jean and Sven Caspersen are just two among thousands who have discovered the "snug sack" or "snuggle blanket" as it sometimes is called. In their opinion it's the "best thing to come down the pike in a long while." Still others are discovering, or rediscovering, the delights of the hot-water bottle and that other tried-and-tested option, the comforter. In some instances sweat suits, made for the athlete, are turning up on totally nonathletic persons — in lieu of a bathrobe — because the more snug-fitting track garment traps body heat so much more effectively. Another increasingly accepted keep-warm option: a little mild exercise.

When we dress to keep warm or put blankets and comforters on beds, we simply are insulating ourselves so that body heat loss is slowed down. Dr. Ralph F. Goldman of the U.S. Army Ergonomic Laboratory in Natick, Mass., likes to stress the fact that insulation is dead-air space, not fibre. The fibre in our clothing merely is there to enclose this dead air.

"It is the air in the fibreglass insulation bats, not the glass itself, that insulates our houses," he points out. So, the more dead, dry air we can surround ourselves with, the warmer we will feel in winter. This is the reason why several layers of thinner materials generally are better than one thick garment; besides the air that is trapped between the fibres of the garments, a thin skin of insulating air also is formed between each layer of clothing. Another obvious plus for the layered-clothing approach: it is easier to regulate personal comfort by peeling off thin layers of clothing, say a light sweater, than by removing one heavy jacket. The same can be said for bedclothes — several thin blankets are better than one thick one. But don't confuse a blanket with a thick-comforter. The correctly made comforter is loaded with light, air-trapping foams of fibres.

As a general rule, for every pound of clothing we wear we can turn down the thermostat 1 to 2 degrees F and remain comfortable. More specifically, one lightweight, long-sleeve sweater equals 1.7 degrees, according to Goldman; a heavy sweater, 3.7 degrees. But two lightweight sweaters add 5 degrees of comfort because of the additional dead-air space between the two garments.

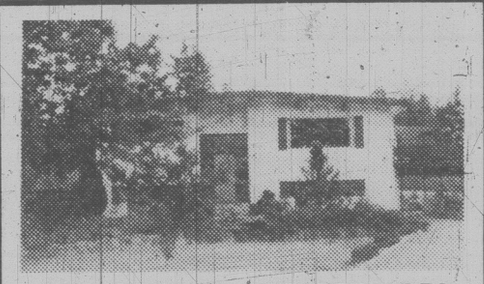
If your home or office really is cool, wear a hat. That's because, army experiments show, more heat is lost through the head (in extremely frigid conditions as much as 90 per cent) than any other part of the body. This isn't always recognized because we don't necessarily feel uncomfortable losing heat this way until we are cold all over. So it makes sense to plug that heat loss. Goldman suggests a hat has the same effect on the central pool of heat in the human body as the stopper has on the hot drink in the thermos bottle. In the days before central heating, Victorians never bothered to calculate the radiating capacity of the head but they did know a good thing when they wore one — the night cap which accompanied them to bed on winter evenings.

Hot air rises, so a fair amount of body heat is lost at the neckline and also from the sleeve cuff as well. For this reason people stay a good deal warmer wearing high-neck, snug-fitting garments, such as turtlenecks, for the same reason a man stays warmer by wearing a tie. Wear clothes that fit snugly at the sleeve cuffs, too.

While two garments generally out-perform one in heat retention, there is an exception to that rule: two pairs of socks crammed into the same size shoe will leave you with colder feet than if you wore one pair of socks. That is because they are compressed in a tight shoe so that the dead air is squeezed out. What you then have left, according to Goldman, is "more fibre, and fibre on its own conducts heat away from the body." On the other hand, two pairs of socks worn with shoes one size larger is an "excellent idea," according to Goldman.

One of the newer stay-warm options to hit the market in recent years is the snug rug. Patterned somewhat after a sleeping bag, it is designed for use during the waking hours. It enfolds the wearer like a cocoon but can be fastened so that the arms are free for working. It also can be quickly unzipped to free the feet for walking. For added comfort in a really cold room, throw in a hot-water bottle. Peoplewho recently invested in snug rugs now find they can read, enjoy TV, write leters or do any of a number of sitting tasks in much cooler temperatures. The snug rug's one drawback, say the Caspersons, is its comfort. "It's just too easy to go to sleep in."

Remember, insulation, no matter how good, never retains heat indefinitely. "It merely slows down the passage of heat," says Goldman. In other words, if you sit still for a long period of time you eventually will feel chilly no matter how good the snug sack or what have you. Drinking something warm will help, but a little exercise is more effective. Cutting the wood, as the saying goes, warms you more than sitting in front of the resulting fire.



FAMILY HOME — SUPER AREA

Close to town yet set in a lovely rural atmosphere just off Lakes Road in Duncan. 84 acre landscaped, good garden area and fruit trees already planted. 4 bedrooms — two up, two down. 2 bathrooms. Fireplace in large living room as well as one in the downstairs rec room. Huge sundeck. Light, sunny home just ideal for a family to move into — and possession could be immediate. $85,000 with a low interest mortgage already on.

Please call VERA AUCHINACHIE at 748-0381 or 746-6509 — No. 665

SOUTH END OF SOMENOS LAKE

36 acres of bottom land; ideal for pasture or market gardens. Build the farmhouse with a lakeview. Offered at under $3,000 an acre.

For more information please contact:

VERNA BANJAMIN at 748-0381 or 746-6690 No. 682

J. H. Whittome & Co., Ltd.,
254 Trans Canada Hwy., Duncan, B.C.
748-0381

OPEN HOUSE SAT.-SUN. 1-4



DEAN PARK ESTATES

DO YOU LIKE: Skilights, open lofts and the West Coast styling? See this 2000 sq. ft. home with the extras that set it apart. Situated at 8803 Portland Pl., a quiet cul-de-sac off Forest Park Drive in the prestigious sub-division of Dean Park Estates that overlooks Sidney.

Jordan Mills bus. 384-6434 res. 656-4365

Priced low at $139,500 Phone:

Powell Street

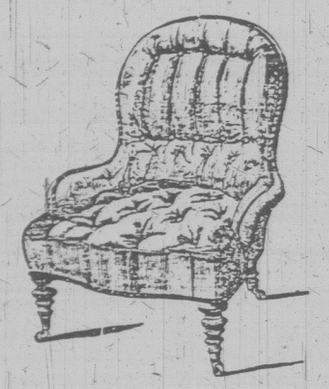
Powell Street, in James Bay, was named for Dr. Israel Wood Powell, one of the medical men of early-day Victoria.

Dr. Powell was born at Port Colborne, Upper Canada, in 1836, graduated from McGill, and came to Victoria in 1862. He became interested in politics and was one of the leaders in the fight to have B.C. join Canada, which came about in 1871.

It was Dr. Powell who built "Oakdene," today "Bishop's Close" of Christ Church Cathedral. He and his wife lived to mark their golden wedding. He died in 1915 and Mrs. Powell in 1928.

CHAIRS

Antique Furniture File



The popular Turkish styles led to the development of the "overstuffed" furniture produced in the 4th quarter of the 19th century. In the one shown here, we see vestiges of the French revival modified by the minimal use of wood. Since the fabric was the most perishable part, few pieces of antique "overstuffed" furniture have survived the ravages of time. Heretofore, the cost of re-upholstering these pieces has been disproportionate to their value. However, now that they are reaching maturity (100 years), the picture has changed and a re-upholstered "overstuffed" chair or sofa has become more practical. The value of a chair similar to the one shown here would be in the $300-$500 range.

A spare room for the boys

DECOR SCORE

By BARBARA HARTUNG
Copley News Service

Q. We have an extra bedroom upstairs I'd like to create for our young grandsons who visit us frequently and for extended stays during vacations. They're 5 and 6. I don't want to invest a large amount but I'd like the room to be theirs and pleasant. The room is very small — about 8 x 13 feet.

A. You might consider built-in beds — bunks would be the only practical way to go — for your grandsons.

Paint the walls a soft lemon-yellow. That's a good basic color for nearly any room. A light gold or medium-gold carpeting would be good and plenty of decorating drama could be supplied by throw bedspreads of bright coral or orange.

If you need storage for them, consider drawers under the lower bed and boxes that stack and can be painted alternating tones of yellow and coral o r orange. Use some of the bedspread fabric at the windows for simple draperies or curtains. Trim the draperies with a braid of yellow.

Q. I'm about to go shopping for carpeting. What styles and kinds are available today and best for a frequently used room? — W.I.M.

A. Multi-level is a type with a texture — usually two or more levels of pile height. One level might be a loop and another a cut pile. This style is extremely practical and helps conceal soil and wear. A level loop is similar to the multi-level, only it contains simply one loop and gives a less-textured look. It isn't as good at concealing soil but it may be preferable if you want to get away from a distracting pattern of the multi-level.

Then there are shags, the long pile that gives a casual, informal look that has been popular. However, shags have drawbacks. They are difficult to vacuum and they show traffic patterns. If you do select a shag be certain there is plenty of yarn in the carpeting so the material will not quickly mat down.

Take a look at the plush, the most elegant of carpet textures that gives you a velvet look. It is a style where the loops made on the loom have been cut to a uniform short height to give a tight, uniform surface. it does show traffic patterns and is not as practical as a multi-level carpeting. It's especially luxurious in a bedroom or a living room (if you have a family room to take heavy wear off the living room). If you don't have the family room, consider the more practical multi-level in a solid color.

Please send questions for Decor Score to Copley News Service, in care of this newspaper.

Mirrors create built-in look

INTERIOR DESIGN

By PAULINE GRAVES

An empty room, or at least four blank walls, almost reduces one to a state of quivering helplessness. Where do you start? Placement of furniture comes first, and then the filling in with lesser pieces and accessories. Most of it is based on sheer logic, large furniture in big areas and against wide wall expanses. Doors and windows have to be circumvented, and traffic patterns worked out, but above all, the room has to be pleasing to the eye.

In the room shown here, by interior designer Frank Leo, one large, blank wall offered plenty of space for furniture, and since the king size bed was the largest piece its choice was obvious. But instead of being centred, the bed is at the side, 2½ feet from the adjacent wall. The off side arrangement has more interest than one that is symmetrical, and also leaves more clear space in the middle of the room.

To add to the interest, the wall went architectural, with cabinets built along its base, 15 inches deep, the top 29 inches from the floor, with a 9-inch toe space at the bottom. The cabinet continues behind the bed, but with a solid front and no doors. Large mirrors fill the space above the cabinets up to the ceiling, 5 feet wide on the left, 28 inches on the right. Wooden strips, 1½ inches thick, cover the mirrors and create the effect of mullions, usually found on windows in traditional homes. They, too, are architectural and give a nice feeling to the room.



IN A LARGELY ARCHITECTURAL ROOM, color and pattern are brought in through accessories, as here, in the bedspread and the large decorative pillows, amplified by the stylized scenic picture above the bed.

West coast way of building houses on steep slopes adapted by eastern builders

The Christian Science Monitor News Service.

On the West Coast, homes perched on steep slopes are often built on poles, and Charleston architect Paul Marshall has proved that the idea can work in the East, as well.

He adapted the concept for a home site in The Appalachians.

Developer Earl Stalnaker first approached Marshall about the possibility of designing a house for the sloping wooded site which many Eastern lopers would view as unbuildable. "Its location three miles from downtown and close to an elementary school seemed to be desirable," he explained.

It was just the challenge Marshall had been waiting for.

"I had made a trip to California some years back," said the architect, a Charleston native who recalled seeing the pole house concept there and in architectural magazines. "I always considered it an answer to unbuildable sites if someone was willing to take a chance."

Many developers tend to be reluctant to deviate from conventional styles with proven salability when planning speculative homes, he suggested. But in the mountainous Charleston area, there are few standard building sites remaining.

Unlike conventional houses, the pole house required no excavating other than the holes for the pressure treated Douglas fir poles which support the structural beams of the house. To give extra strength, as well as a contemporary design, the poles were designed to go through the floor to the second level of the house.

The pole construction eliminates a common area problem of basement dampness due to inadequate waterproofing and insufficient water drainage. The house sits off the ground and required neither excavation nor fill which would have disturbed normal drainage patterns.

Because it lacks the natural insulation of a below-ground level basement, however, the house was constructed with additional insulation to aid in maintaining comfort in the area's often cold winters and hot, humid summers.

Wood poles were selected rather than steel for economy and appearance. The poles are set deeply into the ground on solid rock or 12 inches of concrete.

"Those poles will last 50 to 100 years," said Stalnaker, a two-decade Charleston resident and a telephone company employee who said he has observed the durability of phone poles.

"You can reduce construction expense by using poles," commented Stalnaker who would like to incorporate the pole idea in needed low-cost housing for West Virginia's mountainous terrain.

The buyers, Richard and Rose Peters, appear to be satisfied with their pole structure.

"I fell in love with the house," recalls Mrs. Peters, who first saw it last September when very discouraged after several days of her third house hunting trip from Columbus, Ohio, where the couple had been living.

The Peters said they appreciate the openness of the house. The structure has three enclosed rooms suitable as bedrooms or, for the Peters, as guest room, office, and pool and recreation room.

But the kitchen at the middle level and the master bedroom on the top level both have interior openings looking toward the tall southern exposure windows in the cedar wall opposite. While the bedroom provides privacy, it also affords a striking view of both lower levels and of the wooded hillside outside.

Even the Peterses' furnishings, moved from Ohio, appear to have been selected to blend with the earth tones of the woods.

Mrs. Peters, who enjoys the play of the afternoon sunlight coming in four levels of south-facing windows and skylights, says that the couple plans to add only ground cover and some natural flowering shrubs outside.

"We plan to keep it as natural as we can—close to the environment," she said of landscaping plans.

"We did not try to put in a conventional yard," said Stalnaker, who avoided disturbing the natural environment anymore than necessary. In fact, he moved the house site about eight feet forward on the property rather than cut down a large tulip poplar. The lower level deck is built around the tall poplar.

Smokey glass, building fences, temporary driveway

NOW YOU KNOW

By GEORGE DALGLEISH

Q. This past winter we installed a zero clearance heat circulating fireplace with glass doors. We are quite happy with the fireplace except we find it quite difficult to clean the glass when it smokes up. What would you recommend for cleaning glass doors?

A. A number of cleaners on the market will work quite well on smoked glass doors. One of the better ones is called "Total" manufactured by G. H. Wood. It's available right across Canada in grocery stores and is a liquid cleaner.

Q. We want to build a fence on our property but are not too sure where to start. For example, my husband wants to put up quite a high fence in the backyard to keep out the noise and view of an industrial complex behind us. How high a fence can we build? Where do we find out about such things?

A. The building inspection department of your local municipality orat City Hall is the place to start. In most cities in Canada the maximum height of a fence in a backyard is six feet and in a front yard is three feet. However this does vary accordingto circumstances. In some areas you are allowed to put up a fence eight feet high if it is for the purpose of eliminating noise and the view of an industrial site. Even though this may not be allowed by the building department of the city or municipality, a special concession may be obtained in some cases for this purpose. Of course a solid fence is likely most practical in this case. So whether the fence is six feet or eight feet high, a solid board fence with the boards running vertical is the most attractive. The fence could be made from rough sawn cedar or rustic sawn material for an attractive appearance. Another good material for this type of fence is preserved wood material such as that used for preserved wood foundations or for patio decks.

Q. We want to install a temporary driveway at the back of our house. We have just moved in and there is a lot of settling of the soil around our home and we think it will settle for a year or so yet. What could we use for a driveway?

A. I would suggest that it might be best to use crushed rock for the time being. This crushed rock can then serve as a good base for either poured concrete or interlocking paving stones at a later date. Depending on your soil conditions, the crushed rock will be squashed into the base material and will settle. This may be especially true where the tires of the car run. But it is just simply a matter of maintenance, filling in the ruts and filling any depressions with more crushed rock. I highly recommend crushed rock that varies from three quarters of an inch to inch and a half. Rock that is smaller than three quarters of an inch, sand or gravel will simply disappear into most unstable soils such as clay. Also if you have any sand or gravel in the base material it will stick to your feet and track into the car and into your home. In areas where limestone is available, crushed limestone is good for this purpose. However if it is not available then crushed rock of any type, as long as it has these dimensions is quite acceptable.

Q. We have a bird bath in our backyard that we want to paint. It is made from cement and so far we haven't painted it but I think it would look much better painted. What paint would you recommend?

A. Any good quality concrete paint that is recommended for exterior use. Something like a good quality floor and porch enamel meant for concrete would be acceptable. However the best paint would be an epoxy type of paint. This will last longer and stand up under the rigors of the outdoor weather. Make sure that you clean the bird bath well before painting it, regardless of what paint you use. Use a solution of two tablespoons of trisodium phosphate (TSP) to a quart of warm water and then use a brush and rag to clean the bird bath well. Then rinse it off with clear water and let it dry for at least a week before painting. I'm not sure that it will make much difference to the birds, but it should spruce up your yard if you paint the bird bath.

HOMES TODAY

Use this handy map to locate the properties you're interested in:

MAP OF NEIGHBORHOODS



GRAND OPENING
Country Club Estates



QUALITY AFFORDABLE HOMES
FROM $59,900

- 10 UNIQUE WEST COAST DESIGNS TO CHOOSE FROM, ON 42 LOTS
- HEATILATOR FIREPLACES
- 30-oz. CARPETS
- THERMOPANE WINDOWS ● HEAVY INSULATION
- GARAGE or CARPORT
- LANDSCAPED
- MASTER ENSUITE BATH IN MOST MODELS
- AND MORE

OPEN HOUSE SAT., SUN., MON.
FROM 12:00 - 4:30 TUES.-FRI. 2 - 4
Visit our furnished Display Home on PYRITE RD.
FOLLOW THE SIGNS FROM OTTER POINT ROAD



DOUG POWELL
HOME 592-6417
PAGER 388-6275
#878



RAY TILLYER
HOME 479-1271
PAGER 388-5464
#567

CASTLE PROPERTIES LTD. 386-6164

8-1



INTIMATE STRANGERS are Sally Struthers and Dennis Weaver, a married couple who find that their love for each other cannot overcome the explosive emotions that threaten to destroy their marriage. Monday night at 9 on Channel 4. (Network advises parental discretion)

Week's Sports

SATURDAY

12:00

(2)(6) Sportsweekend: Scheduled highlights include: the North American Hill Climb from Orangeville, Ontario; the Prince of Wales Stakes from Fort Erie Racetrack; the King George VI and Queen Elizabeth Stakes from Royal Ascot, England.

12:15

(5) Baseball: Regional coverage of California Angels at Toronto Blue Jays; Chicago Cubs at San Francisco

12:30

(4) Wide World Of Sports: The San Diego Chargers take on the Green Bay Packers in the Hall of Fame game.

1:30

(8) Tennis: "Players International Tournament"

3:30

(2) Racquetball

(7) Sports Spectacular: Talladega "500" Time Trials (from Alabama International Motor Speedway); WBA Junior Welterweight Championship bout between Antonio Cervantes and Aaron Pryor.

4:00

(8) Wide World Of Sports: Scheduled events include the North American Tractor Pull from Cayuga, Ontario and the 14th annual Nanaimo Bathtub Race.

5:30

(4) Drag Racing: "Springnationals"

7:30

(8) NASL Soccer: Vancouver Whitecaps at Seattle

1:00

(7) WCT Tennis: John Alexander vs. Vijay Amritraj

SUNDAY

10:30

(5) Baseball: Detroit Tigers vs. Seattle Mariners

12:00

(7) Sports Spectacular: Talladega "500" auto race; Timber Carnival Lumberjack Championships.

1:00

(5) SportsWorld: World Cup Powerlifting

2:00

(3) Univers des Sports: Reportage sur le Grand Prix equestre dispute a Bromont.

5:00

(4) Auto Racing: "Can-Am Chal)enge"

5:30

(9) Soccer Made In Germany: England vs. Italy

6:30

(9) NASL Soccer: Seattle Sounders vs. Vancouver

WEDNESDAY

5:00

(8) CFL Football: Edmonton Eskimos at Toronto

7:30

(2)(6) Baseball: Toronto Blue Jays at Cleveland Indians

(8) CFL Football: (Joined In Progress) Montreal Alouettes vs. Saskatchewan Roughriders

8:00

(7) Seahawks 1980 Season's Greeting Special

11:45

(2) CFL Football: Calgary at B.C. Lions (Taped)

THURSDAY

7:30

(7) NFL Football: Atlanta Falcons vs. Seattle Seahawks

10:00

(9) NASL Soccer: Seattle Sounders vs. Tulsa

FRIDAY

8:00

(5) Hydroplane race highlights (Taped in 1979).

Daytime Monday to Friday

Program listings are compiled from schedules supplied by the networks and stations who are solely responsible for their accuracy and late programming changes.

7:00
(4) Good Morning America
(5) Today
(6)(8) Canada A.M.
(7)(12) Morning News
(11) The Jetsons
(13) Vancouver (R)

7:25
(5) News

7:30
(5) Today
(11) Star Blazers

8:00
(7) J.P. Patches
(11) Our Gang
(12) Frisky Frolics

8:25
(5) News

8:30
(5) Today
(7) Mary Tyler Moore (Mon, Tue, Thu, Fri)
(7) Razzmatazz (Wed)
(9) Zoom (R)
(11) New Zoo Revue

9:00
(2) Symposium
(4) Boomerang
(5) Seattle Today
(6) Movie
(7) Donahue
(8) It's Your Move
(9) Sesame Street (R)
(11) Family Affair
(12) My Three Sons
(13) 100 Huntley Street

9:15
(2) Quiz Kids (Mon, Thu)
(2) Big 30 (Tue)
(2) Reach For The Top (Wed)
(2) World Of Plants (Fri)

9:30
(4) Edge Of Night
(8) Kareen's Yoga
(11) Flipper
(12) Search For Tomorrow

9:45
(2) Skipper And Company (Mon, Wed, Fri)
(2) Hobbledehoy (Tue, Thu)

10:00
(4) Love Boat (R)
(7) The Price Is Right (Mon-Wed, Fri)
(7) August Magazine (Thu)
(8) Joyce Davidson
(9) Studio See (R)
(11) Tarzan
(12) The Young And The Restless

10:15
(2) Friendly Giant
(3) En Mouvement

10:30
(2) Mr. Dressup (R)
(3) You Hou (Mon)
(3) Au Jardin de Pierrot (Tue)
(3) Tribulle (Wed)
(3) Les Chiboukis (Thu)
(3) Du Soleil a Cinq Cents (Fri)
(5) Password Plus
(6) What's Cooking (Mon, Tue, Thu, Fri)
(8) Creative Cooking (Wed)
(9) Electric Company (R)
(13) Yan Can

10:45
(3) Oum, le Dauphin Blanc (Mon)
(3) Fablio le Magicien (Tue, Thu)
(3) Pouf et Riqui (Wed)
(3) Grangallo et Petitro (Fri)

11:00
(2) Sesame Street
(3) Magazine-Express
(4)(13) Family Feud
(5) Card Sharks
(6) Barton And Company
(7) The Young And The Restless
(8) Mad Dash
(9) Once Upon A Classic (Mon)
(9) Cover To Cover (Tue-Fri)
(11) Marcus Welby, M.D.
(12) 700 Club

11:15
(9) Thinkabout (Tue-Fri)

11:30
(3) Un Animal, des Animaux (Mon)
(3) Heidi (Tue)
(3) Les Aventures de Pinocchio (Wed)
(3) Temporel (Thu)
(3) Bonjour, Comment Manger-Vous? (Fri)
(4)(13) Ryan's Hope
(5) The Doctors
(8) Definition
(9) People Of The First Light

AFTERNOON

12:00
(2) Midday News
(3) Les Pierrafeu
(4)(13) All My Children
(5) Days Of Our Lives
(6)(7)(8) News
(9) Over Easy
(11) The FBI
(12) Donahue

12:15
(6) Ida Clarkson

12:30
(2) Wok With Yan
(3) Sur des Roulettes
(7) Search For Tomorrow
(8) The Sullivans
(9) Washington Week In Review (R) (Mon)
(9) Here's To Your Health (Tue)
(9) Newsmakers (Wed)
(9) The Victory Garden (Thu)
(9) Stepping Out (Fri)

1:00
(2) Canadians (R)
(3) Reflets d'un Pays
(4) One Life To Live
(5)(8) Another World
(6) Marcus Welby, M.D.
(7) As The World Turns
(9) Movie (Mon, Tue, Thu)
(9) Inside The Cuckoo's Nest (Wed)
(9) Cities At War (Fri)
(11)(13) Movie
(12) Prisoner: Cell Block H

1:30
(2) Science Magazine (R)
(12) The Price Is Right (Mon-Wed, Fri)
(12) August Magazine (Thu)

1:55
(3) Le Telejournal

2:00
(2) Edge Of Night
(3) Documentaires
(4) General Hospital
(5)(8) Texas
(6) Mr. Dressup (R)
(7) Guiding Light

2:07
(9) So You Want To Be A Star (Fri)

2:30
(2)(6) Take 30 From Winnipeg (Mon)
(2)(6) Take 30 From Sydney (Tue)
(2)(6) Take 30 From Ottawa (Wed)
(2)(6) Take 30 From Saskatoon (Thu)
(2)(6) Take 30 From Toronto (Fri)
(3) Cinema (Mon, Tue, Thu, Fri)
(3) Le Temps de Vivre (Wed)
(9) Irish Treasures (Mon)
(9) Spoleto Festival (Wed)
(12) Dating Game

2:45
(11) Cartoons

3:00
(2)(6) Summer Festival
(4) Merv Griffin
(5) Movie
(7) Emergency One!
(8) Alan Hamel
(9) Life Around Us
(11) Cartoons
(12) One Day At A Time (R) (Mon, Wed-Fri)
(12) Razzmatazz (Tue)
(13) Hollywood Squares

3:30
(9) Villa Alegre (R)
(11) The Flintstones
(12) The Gong Show
(13) Rocket Robin Hood

4:00
(2) Beyond Reason
(3) Animagerie
(4) The Brady Bunch
(6) Adam-12
(7) John Davidson
(8) Rhoda
(9) Sesame Street (R)
(11) The Munsters
(12) Funorama
(13) Spider-Man

4:30
(2) All In The Family (R)
(3) Sol et Gobelet (Mon)
(3) Un Ete a l'Ile Mirabelle (Tue)
(3) La Grande Aventure (Wed)
(3) Orzowei ou l'Enfant de la Foret (Thu)
(3) Un Ete dans le Grand Nord (Fri)
(4) Happy Days Again
(6) Bionic Woman
(8) Hogan's Heroes
(11)(12) Gilligan's Island

5:00
(2) The Beachcombers (R)
(3) La Legende des Chevaliers aux 108 Etoiles (Mon)
(3) Daniel Boone (Tue)
(3) L'Odyssee Sous-Marine de l'Equipe Cousteau (Wed)
(3) Les Gens de Mogador (Thu)
(3) Les Mondes de la Vie (Fri)
(4)(7)(13) News
(5) Carol Burnett And Friends
(8) Six Million Dollar Man (Mon, Tue, Thu, Fri)
(8) CFL Football (Wed)
(9) Mister Rogers (R)
(11) The Partridge Family
(12) I Dream Of Jeannie

5:30
(2) Mary Tyler Moore (R)
(5) News
(6) Vancouver Island News
(9) Electric Company (R)
(11) Bewitched
(12) Andy Griffith

Saturday August 2

Saturday Prime Time	7:00	7:30	8:00	8:30	9:00	9:30	10:00	10:30	11:00
2	Star Chart	Kind Of Family	Return of Saint		Film Festival: The Little Girl Who Lives Down The Lane				News
3	Winston Dans Les Iles		Cinema: Drame				Anfericans	Nouvelles	Cinema
4	Lawrence Welk		240-Robert		Love Boat		Fantasy Island		News
5	Rodeo		BJ and the Bear		BJ and the Bear		Follies	Good Time Harry	News
6	Celebrity Concert		Chips		Film Festival: The Little Girl Who Lives Down The Lane				News
7	Beauty Show	Family Feud	Universe	Movie: The Prince Of Central Park			CBS Reports		Movie
8	N. Perfect	NASL Soccer				Celebrity Con.	Hawaii Five-O		News
9	Nova		Monty Python	Good Neighbors	Movie: The Bells Of St. Mary's				
11	Kung Fu		Movie: The Horse Soldiers					Movie: Swiss Miss	
12	Full Gospel Business Man's Hour		Streets of San Francisco		Movie: Shalako				
13	Movie: King Of Kong Island				Love Boat		Fantasy Island		Sports Page

AFTERNOON

12:00

(2)(6) Sportsweekend: Scheduled highlights include: the North American Hill Climb from Orangeville, Ontario; the Prince of Wales Stakes from Fort Erie Racetrack in Ontario; the King George VI and Queen Elizabeth Stakes from Royal Ascot, England; and "This Week In Baseball" with Mel Allen.
(5) Baseball Pre-Game Show
(7)(12) Shazam
(8) Feel Like Dancin'
(9) Ben Wattenberg's 1980: "The Wealth Weapon" Ben Wattenberg visits a New England factory and raises some difficult questions about American business dealings with the Soviet Union.
(11) Movie: ★½ **"It's A Bikini World" (1967) Deborah Walley, Tommy Kirk. A young man discovers that it's brains, not brawn, which will win him the attentions of a certain pretty young girl.**
(13) 100 Huntley Street

12:15

(5) Baseball: Regional coverage of California Angels at Toronto Blue Jays; Chicago Cubs at San Francisco Giants

12:30

(4) Wide World Of Sports: The San Diego Chargers take on the Green Bay Packers in the annual Hall of Fame game (live from Canton, Ohio).
(7) Tarzan: Super Seven
(9) Images Of Indians: "Heathen Injuns And The Hollywood Gospel" A look is taken at Hollywood's portrayal of Indian religion and values and the stereotyping of Indian women.
(12) Fat Albert

1:00

(8) Travel '80
(9) Movie: ★★★ **"Ball Of Fire" (1942) Gary Cooper, Barbara Stanwyck. A group of prissy professors researching a dictionary of American slang becomes involved with a gang of thugs and a cabaret singer.**
(12) It's About People

1:30

(7) The Invisible Children: Gary Burghoff and a unique group of puppets show normal children what it is like to be handicapped. (R)
(8) Tennis: "Players International Tournament"
(12) 12 Digest
(13) Wrestling

2:00

(7) Movie: ★ **"Strike Force" (1975) Cliff Gorman, Donald Blakely. A special unit of law enforcement agents, combining the best talents of police from federal to local levels, is set up to attack the problem of organized crime.**
(11) Tarzan: A spinsterish missionary is determined to fulfill her father's last wish. (Part 1)
(12) 700 Club

2:30

(2) Sports Hot Seat
(13) Sports Probe: Tom Cousineau guests. (Part 2)

3:00

(2) You Can Do It: The upgrading of an existing toilet plumbing system, water conservation devices, locks for home protection and the framing of pictures are discussed. (R)
(5) Movie: ★★½ **"Harum-Scarum" (1965) Elvis Presley, Mary Ann Mobley. A movie star becomes involved with intrigue and a beautiful princess while traveling in the Middle East.**
(6) Maturity: The Golden Years
(8) Wrestling
(9) Here's To Your Health: "Oh My Aching Back" (CC) (R)
(11) Voyage To The Bottom Of The Sea: Aliens rig toys to destroy the Seaview.
(12) Sunday Line
(13) In Private Life: Paul Cosgrove, Minister of Public Works and CMHC, guests.

3:30

(2) Racquetball
(4) Action: Inner City: Interviews with Dolores Sibonga, member of the Seattle City Council, and Val Leigo, Seattle artist.
(6) Berisoff Travel
(7) Sports Spectacular: Talladega "500" Time Trials (from Alabama International Motor Speedway); WBA Junior Welterweight Championship bout between Antonio Cervantes and Aaron Pryor (from Cincinnati).
(9) The Victory Garden
(12) Bill Pranckard
(13) Money Talks

4:00

(2) Movie: ★★½ **"711 Ocean Drive" (1950) Edmond OBrien, Joanne Dru. An ingenious racketeer schemes to outwit a big gambling syndicate.**
(4) Movie: ★★★ **"Sherlock Holmes And The House Of Fear" (1945) Basil Rathbone, Nigel Bruce. Based on "The Five Pips" by Arthur Conan Doyle. The British supersleuth coolly investigates the murders of members of a mutually insured gentlemen's club.**
(6) Showbiz
(8) Wide World Of Sports: Scheduled events include the North American Tractor Pull from Cayuga, Ontario and the 14th annual Nagaimo Bathtub Race.
(9) Evening At Pops: Ray Charles sings "Georgia On My Mind," "Set Me Free" and "Talkin' With Brother Ray" with the Boston Pops under the direction of John Williams. (R)
(11) Twilight Zone: An aged recluse hides in her home fearing the arrival of death.
(12) Funorama
(13) Great Debate: Resolved: "That Smoking Is An Individual Right"

4:30

(5) Western Outdoorsman
(6) Capital Comment
(11) Twilight Zone: Wealthy Paul Radin arranges an intricate revenge for those he thinks have wronged him in his life.
(12) Our Gang

5:00

(5) The Gong Show
(6) Marcus Welby, M.D.
(7) In Search Of... : "Glenn Miller"
(9) Upstairs, Downstairs: "A Special Mischief" Elizabeth and Rose are arrested after their involvement in a political demonstration.
(11) Outer Limits: Space station crewmen encounter mushroom-like organisms that emit a lethal gas and multiply with astounding rapidity.
(12) Ruff House
(13) Global Weekend

5:30

(4) Drag Racing: "Springnationals"
(5)(7) News
(12) The Invisible Children: Gary Burghoff and a unique group of puppets show normal children what it is like to be handicapped. (R)
(13) Sports Griddle: Host: Greg Douglas

5:55

EVENING

6:00

(2) CBC Evening News
(5) NBC News
(6)(8) News
(7) CBS News
(9) Once Upon A Classic: "Dominic: Hangmans Hollow" Dominic Bulman, a young naval academy student, learns his parents were murdered and, along with Beever, sets out to find the killers. (Part 1 of 8) (CC) (R)
(11) Star Trek: The Enterprise becomes a ship of hatred as the officers battle Klingons and each other.
(12) Week's End: Host: Mary Starrett.
(13) Saturday Show: Pamela Holme takes a look at bodybuilding for men and women, and celebrities tell how they keep fit.

6:30

(2) Jimmy Phair
(4) News
(5) Match Game
(6)(8) Joys Of Collecting
(7) All In The Family: "Archie's Contract"
(9) U.S. Chronicle: "Old Folks At Home" Jim Lehrer investigates the problems of housing for the elderly and seflor citizens concerns their fears over rising taxes and inflation.
(12) Bugs Bunny - Road Runner

7:00

(2) Star Chart: Guests: Billy Joel, Charlie Dore, Devo, Robbie Dupree, Kool and the Gang, Cano, Ironhorse.
(4) Lawrence Welk: "All-Time Music Greats"
(5) Blair Rodeo
(6) Celebrity Concert: Merle Haggard
(7) $1.98 Beauty Show
(8) Nobody's Perfect: Roger disguises himself as a mobster's girlfriend to foil the blackguards who have kidnapped his partner.
(9) Nova: "A Is For Atom, B Is For Bomb" Dr. Edward Teller, the "Father of the H-Bomb," acclaimed as a scientific genius and also called one of the most dangerous scientists in the country, is profiled. (CC) (R)
(11) Kung Fu: Caine's life is threatened by two deadly forces.
(12) Full Gospel Businessman
(13) Movie: ★★½ **"King Of Kong Island" A group of mad scientists implants receptors in the brains of apes on infamous Kong Island.**

7:30

(2) A New Kind Of Family: Hilary decides to display her new feminist beliefs by auditioning for the part of Cyrano de Bergerac in her school play.
(7) Family Feud
(8) NASL Soccer: Vancouver Whitecaps at Seattle Sounders

8:00

(2) Return Of The Saint: The car-racing husband of a beautiful Italian fashion designer (Lisa Martinelli) dies in an "accident" which may have actually been a murder.
(4) 240-Robert: Trap and Thib try to save two college students trapped beneath the sea in a homemade diving apparatus. (R)
(5) BJ And The Bear: In order to pay for a new police car, Sheriff Cain arrests BJ and fines him for transporting illegal aliens. (R)
(6) CHiPs: Ponch is depressed when he is assigned to work the Christmas watch, until he finds himself involved with a group of poor children. (R)
(7) Universe
(9) Monty Python's Flying Circus: A man who has some funny walks, and the Blackmail Game, The Society For Putting Things On Top Of Things, and a bad case of accident-proneness. (R)
(11) Movie: ★★★ **"The Horse Soldiers" (1959) John Wayne, William Holden. The Union cavalry drives towards Louisiana amidst personal conflicts between the officers on the subject of war.**
(12) Streets Of San Francisco

8:30

(7) The Prince Of Central Park: A lonely widow (Ruth Gordon) becomes emotionally involved with two orphans who are living in a treehouse in Central Park. (R)
(9) The Good Neighbors: "Suit Yourself" Despite initial setbacks, Tom and Barbara take self-sufficiency a step further when they begin to make their own clothes.

9:00

(2)(6) CBC Film Festival: ★★★ "The Little Girl Who Lives Down The Lane" (1977) Jodie Foster, Martin Sheen. Uninvited visitors disappear when they threaten the privacy of a little girl who lives with her unseen father in a dark old house.
(4)(13) Love Boat: Gopher becomes involved with a modern-day Cinderella who has a chance to become a singing star if she can escape from her mean stepmother. (R)
(5) BJ And The Bear: Sheriff Cain's daughter decides to help the jailed BJ and announces their plans to marry. (R)
(9) Movie: ★★★½ **"The Bells Of St. Mary's" (1945) Bing Crosby, Ingrid Bergman. A priest and a mother superior rebuild a parochial school after persuading a skinflint to donate land and a building to their cause.**
(12) Movie: ★★½ **"Shalako" (1968) Sean Connery, Brigitte Bardot. A loner saves a group of aristocrats from Indian attack after defeating the Apache chief's son in a fight.**

9:30

(8) Celebrity Concert: Carroll Baker

10:00

(4)(13) Fantasy Island: Two women return to prehistoric times, and a blind detective gets his eyesight back so that he can locate his lost love. (R)
(5) The Six O'Clock Follies.
(7) CBS Reports: "What Shall We Do About Mother?" Marlene Sanders reports on the problems of the elderly.
(8) Hawaii Five-O.

10:30

(5) Good Time Harry: Hoping to make an impression on a girl who admires Harry's work, Stan tries to pass himself off as the suave sports-writer.
(11) Movie: ★★ **"Swiss Miss" (1938) Stan Laurel, Oliver Hardy.**

11:00

(2)(6) CBC National News
(4)(5) News
(7) Movie: ★★½ **"Slaughterhouse Five" (1972) Michael Sacks, Ron Leibman.**
(8) CTV National News
(13) Sports Page

11:15

(2) News
(6) Vancouver Island News
(12) Movie: ★★½ **"Summertime" (1955) Katharine Hepburn, Rossano Brazzi.**

11:20

(4) ABC News
(8) News

11:30

(5) Saturday Night Live: Hosts: Richard Benjamin and Paula Prentiss. Musical guests: The Grateful Dead. (R)

11:35

(4) Movie: ★★½ **"In The Steps Of A Dead Man" (1974) Skye Aubrey, Denise Buckley.**

11:40

(2) Movie: ★★★ **"Only Angels Have Wings" (1939) Cary Grant, Rita Hayworth.**

12:00

(11) News
(13) Movie: ★★½ **"One-Eyed Jacks" (1961) Marlon Brando, Karl Malden.**

12:05

(6) Academy Performance: ★★★ "King Kong" (1976) Jeff Bridges, Jessica Lange.
(8) Movie: ★★★ **"Betrayed" (1954) Clark Gable, Lana Turner.**

1:00

(4) Alias Smith And Jones
(5) Second City TV
(7) WCT Tennis

1:15

(12) News

1:30

(5) Movie: ★★★ **"Summer Wishes, Winter Dreams" (1973) Joanne Woodward, Martin Balsam.**

2:00

(4)(7) News

2:20

(8) Movie: ★★ **"Twist Of Fate" (1954) Ginger Rogers, Herbert Lom.**

3:05

(6) Movie: ★★★ **"The Sandpiper" (1965) Elizabeth Taylor, Richard Burton.**

Sunday August 3

Sunday Prime Time	7:00	7:30	8:00	8:30	9:00	9:30	10:00	10:30	11:00
2	Beachcombers	Muppets	Happy Days	Three's Company	Edward and Mrs. Simpson: Pt. 4		Summer Concert		News
3	Chez Denise	Beaux Dimanches		Beaux Dimanches			Beaux Dimanches	Nouvelles	Cinema
4	Galactica 1980		Movie: Bite The Bullet						News
5	Disney's Wonderful World		Chips		Movie: From Here To Eternity				News
6	Beachcombers	Alice	National Geographic		Edward and Mrs. Simpson: Pt. 4		Summer Concert		News
7	60 Minutes		Archie Bunker	Day at a Time	Alice	Jeffersons	Trapper John, M.D.		News
8	BJ and the Bear		Treasure Island: Pt. 1		Movie: From Here To Eternity				News
9	Soc—in Pro.	Ben Wattenburg	Evening At Pops		Masterpiece Theatre		Images	Human Face of China	
11	Movie: Bronk			Probe	Contact	60 M.P.H.	Native Vision	700 Club	
12	Streets Of San Francisco		Creatures Great and Small		Horseman Riding By		60 Minutes		Doctor Down
13	60 Minutes		Movie: Death Race 2000			Jeffersons	Bang, Bang	Beatlemania	Sports Page

AFTERNOON

12:00

(2) Meeting Place: The Rev. Fr. Marcos Marcos officiates at St. Mark's Coptic Orthodox Church in Agincourt, Ontario. (R)
(4) Issues And Answers
(6) The World Tomorrow
(7) Sports Spectacular: Talladega "500" auto race (live from the Alabama International Motor Speedway); Timber Carnival Lumberjack Championships (from Albany, Ore.); Hall of Fame Diving (from Ft. Lauderdale).
(8) Red Fisher
(9) The Forsyte Saga: "A Silent Wooing" Michael becomes a member of Parliament and politics soon embroil Fleur in a feud with Lord Ferrar's daughter, Marjorie.
(11) Movie: ★★½ **"The Monster That Challenged The World" (1957) Tim Holt, Audrey Dalton. Atomic experiments result in the creation of radioactive beasts which kill innocent citizens.**
(12) Jerry Falwell
(13) 100 Huntley Street

12:30

(4) Directions: The increase in religious broadcasting and its impact on society is examined. (R)
(6) Keith McColl
(8) Jimmy Swaggart

1:00

(2)(6) Summer Country Canada: Steve Stavro, the president of the Knobhill supermarket chain, is profiled.
(4) Mr. Roberts: A fellow officer gets the transfer Mr. Roberts has been campaigning for.
(5) SportsWorld: World Cup Powerlifting (from London); Survival of the Fittest; 1980 Olympic Games Report.
(8) Terry Winter
(9) Washington Week In Review
(11) Movie: ★★½ **"Comin' Round The Mountain" (1951) Abbott and Costello, Dorothy Shay. Two nitwits in hillbilly country become entangled in family feuds.**
(12) Faith 20

1:30

(2)(6) Hymn Sing: The Hymn Sing Chorus and Orchestra perform selections including "In The Garden," "Work For The Night Is Coming" and "Mine Eyes Have Seen The Glory" in a Charlottetown concert. (R)
(4) Movie: ★★★ **"The Cat's Paw" (1934) Harold Lloyd. A young man is propped up as a mayoral candidate by a corrupt political machine but surprises everyone by running an honest government when he is elected.**
(8) Movie: ★★ **"The Face Of Murder" (1971) Rock Hudson, Susan St. James. McMillan searches for a jewel thief who strikes in the midst of crowded parties.**
(9) Wall Street Week: "Coal Stocks: Investing For The Long Haul" Guest: Joel Price, first vice president, Dean Witter Reynolds Inc.
(12) PTL Club
(13) Wrestling

2:00

(2) The Best Of Man Alive: Several people cast out of a church which believes it is the only way to Salvation are interviewed. (R)
(6) Movie: ★★★½ **"My Side Of The Mountain" (1969) Ted Eccles, Theodore Bikel. A gentle folk singer befriends a 13-year-old Canadian boy who retreats to the mountains to do some soul-searching.**
(9) Another Voice

2:30

(2) Canadian Reflections: Renowned flautist Paul Horn's trip to the People's Republic of China is documented.
(5) NCAA Previews: "Big Ten Conference"
(9) Great Performances: "Sarah" Zoe Caldwell portrays the turbulent life and tempestuous moods of French actress Sarah Bernhardt. (R)
(13) Movie: ★★½ **"The Birds And The Bees" (1956) George Gobel, Mitzi Gaynor. A proud man rejects a girl with a "shady" past, but he later falls for her.**

3:00

(2) To Be Announced
(4) Movie: ★★½ **"Heaven Knows, Mr. Allison" (1957) Robert Mitchum, Deborah Kerr. A Marine corporal and a nun find that they're the only ones on a Pacific island until the Japanese arrive.**
(5) Our Last Frontier: "The Sea" Undersea creatures, shipwrecks, spectacular photography and underwater exploration are combined in this adventure special.
(7) Movie: ★★★ **"The Hospital" (1972) George C. Scott, Diana Rigg. A disillusioned doctor on the verge of divorce is saved from suicide by a young woman.**
(8) Movie: ★★ **"The Connection" (1973) Charles Durning, Ronny Cox. An ex-newspaper reporter acts as a go-between in a deal between insurance companies and jewel thieves.**
(11) Movie: ★★★ **"Bedtime Story" (1964) Marlon Brando, David Niven. Two gigolos vie to see who is the best in their profession.**

3:30

(5) Make Me Laugh
(12) Today In Bible Prophecy

4:00

(2)(6) Jazz Canada: Guests: The Moe Koffman Quintet, Manteca. (R)
(5) Classified Critical: "National Security And You" Jean Enersen decribes the struggle going on for public opinion on the subject of national security among various special interests and interviews Senators Jackson and Church on SALT II.
(9) Irish Treasures: Alexander Scourby hosts this program on the Irish at the Museum Of Fine Arts in Boston which explores the spirit and history of Irish art. (R)
(12) Funorama

4:30

(5) Tony Brown's Journal: "A Real Tough Guy" Frank E. Petersen, the first Black general to wear Marine green, is profiled.
(8) Question Period: Moderator Bruce Phillips and a panel of guest journalists interview top newsmakers on current domestic and international issues.
(9) Camera Three: "Paul Draper On Tap" The legendary Paul Draper is viewed in performance and in rehearsal with a group of dancers from the American Dance Machine. (R)
(12) I Dream Of Jeannie: Jeannie blinks Tony's automated plane to Cuba instead of Puerto Rico.
(13) Horst Koehler: "Holland - Unmistakably"

5:00

(2) To Be Announced
(4) Auto Racing: "Can-Am Challenge"
(5) Meet The Press
(6) Student Forum
(7) Emergency One!: "What's A Nice Girl... ?" (Part 2)
(8) Untamed World: The wildlife and vegetation of the swamps which rely on isolation and diverse conditions for survival are studied. (R)
(9) Superstar Profile: "Mel Brooks"
(11) Bionic Woman: Jaime's mother supposedly returns from the dead for a last visit with Jaime.
(12) Undersea World Of Jacques Cousteau: "The Unexpected Voyage Of Pepito And Cristobal" Two rare, wild seal pups are adopted by the divers, sailors and scientists of the Calypso.
(13) Global Newsweek

5:30

(2) Elizabeth: The Queen Mother
(4) ABC News
(5) News
(6) Vancouver Island News
(9) Capital Comment
(12) Soccer Made in Germany: England vs. Italy

EVENING

6:00

(2) Disney's Wonderful World: A baby ocelot gets an unexpected auto ride in the seat springs of an old car. (R)
(4)(6)(8) News
(5) NBC News
(7) CBS News
(11) Star Trek: A distress call from the planet Platonius ensnares the crew of the Enterprise in a trap.
(12) Donahue
(13) Western Front

6:30

(4) Viewpoint On The News
(5) How Come?: Al Wallace meets a merchant seaman and his wife whose home is filled with things he's purchased on trips around the world.
(6)(8) Travel '80
(7) News
(9) NASL Soccer: Seattle Sounders vs. Vancouver Whitecaps

7:00

(2)(6) The Beachcombers: Disaster nearly strikes when Nick tries to deliver a suffering Relic to the dentist. (R)
(4) Galactica 1980: The crew of the Galactica embark on an exploration of Earth. (Part 3) (R)
(5) Disney's Wonderful World: "The Omega Connection" A young CIA agent tries to solve the kidnapping of a defecting scientist with a unique energy formula. (CC) (R)
(7)(13) 60 Minutes
(8) BJ And The Bear
(11) Movie: ★★½ **"Bronk" (1975) Jack Palance, David Birney. A suspended detective infiltrates a narcotics ring responsible for a fellow officer's death.**
(12) Streets Of San Francisco

7:30

(2) The Muppets: Guest: Doug Henning. (R)
(6) Alice.
(9) Ben Wattenberg's 1980:

8:00

(2) Happy Days.
(4) When The Whistle Blows.
(5) CHiPs.
(6) National Geographic Special.
(7) Archie Bunker's Place: Sparks fly when Veronica's two-timing ex-husband turns up again. (R)
(8) Treasure Island.
(9) Evening At Pops.
(12) All Creatures Great And Small.
(13) Movie: ★★★ **"Death Race 2000" (1975) David Carradine, Simone Griffith. In the year 2000 A.D., hit-and-run driving is a national sport in which female victims are worth ten points.**

8:30

(2) Three's Company: Jack and Chrissy suspect Janet wants to become a mother when she places a newspaper ad for a "father for hire." (R)
(7) One Day At A Time: To Ann's dismay, Schneider teaches her newly-single boss the fine points of singles-bar prospecting. (R)
(11) Probe: Host: Jack Eddy.

9:00

(2)(6) Edward And Mrs. Simpson: At Prince Edward's request, the English press suppresses the mentioning of the events leading up to Wallis Simpson's divorce. (Part 4 of 7) (R)
(4) ABC Movie: ★★ **"Showdown" (1973) Dean Martin, Rock Hudson. Two former friends are forced to become enemies when one becomes a lawman and the other an outlaw. (CC) (R)**
(5)(8) Movie: ★★ **"From Here To Eternity: Island And Homecoming" (1979) William Devane, Roy Thinnes. Despite evidence of a heart condition, an army sergeant pleads to join his men on the World War II Pacific front.**
(7) Alice: Alice and Vera are enraged when Belle totally charms Mel and steals their dates at a dinner party. (R)
(9) Masterpiece Theatre: "Lillie: Let Them Say" Lillie's year-long affair with the Prince of Wales doesn't deter Crown Prince Rudolph of Austria from publicly pursuing her -- much to the horror of the Royal Family. (Part 6 of 13) (CC) (R)
(11) Contact: Host: Linda Stahl.
(12) A Horseman Riding By: "Death Of A Hero" Will Cobsall, back on leave, causes a lot of anxiety, and Claire and Rose both have emotional decisions to make.

9:30

(7)(13) The Jeffersons: George conspires with his landlord to expand his business into the space occupied by his next-door neighbor and friend. (R)
(11) 60 M.P.H.

10:00

(2)(6) Summer Concerts: Peter Ustinov performs selections including "Babar The Elephant" and "The Marriage Of Figaro Overture" in a one-man show at Ontario's Hamilton Place, accompanied by Boris Brott and the Hamilton Philharmonic. (Part 2)
(7) Trapper John, M.D.: A case of deadly pneumonic plague in the form of a sick infant throws the hospital into an uproar. (R)
(9) Images Of Indians: "Heathen Injuns And The Hollywood Gospel" A look is taken at Hollywood's portrayal of Indian religion and values and the stereotyping of Indian women.
(11) Native Vision
(12) 60 Minutes
(13) Bang, Bang, You're Alive: Host: Kevin Gibbs.

10:30

(9) The Human Face Of China: "It Is Always So In The World" A profile of urban family life, as typified by the Sun family of Penggu New Village, is presented. (R)
(11) 700 Club
(13) The Making Of Beatlemania: A behind-the-scenes look at the multi-media Broadway extravaganza, "Beatlemania."

11:00

(2)(6) CBC National News
(4)(5)(7) News
(8) CTV National News
(12) Doctor Down Under: "If You Can't Beat 'Em" When a government official asks the hospital an unusual question, he finds four much-needed doctor's creating quite a disturbance.
(13) Sports Page

11:15

(9) Nation's Business
(7) CBS News

11:20

(2) News
(4)(6) ABC News
(5) Vancouver Island News

11:30

(5) Dave Allen At Large
(7) Movie: ★★★ **"F. Scott Fitzgerald And The Last Of The Belles" (1974) Richard Chamberlain, Blythe Danner.**
(12) Movie: ★★½ **"Happy Birthday Wanda June" (1971) Rod Steiger, Susannah York.**

11:35

(4) Movie: ★★½ **"Decision Before Dawn" (1952) Richard Basehart, Gary Merrill.**

11:40

(2) Capital Comment

11:45

(2) Movie: ★★½ **"Midnight" (1939) Don Ameche, Claudette Colbert.**

12:00

(5) Movie: ★★★ **"Last Summer" (1969) Barbara Hershey, Richard Thomas.**
(11) News
(13) Movie: ★★½ **"A Night to Casablanca" (1946) Marx Brothers, Lois Collier.**

12:05

(6) Movie: ★★★ **"Voyage To The Bottom Of The Sea" (1961) Walter Pidgeon, Joan Fontaine.**

12:10

(8) Movie: ★★★ **"The Great Gatsby" (1974) Robert Redford, Mia Farrow.**

1:20

(4) News

1:25

(4) Note Of Faith

1:30

(7) News

1:45

(12) News

2:05

(6) Movie: ★★★ **"Trial" (1955) Glenn Ford, Dorothy McGuire.**

2:55

(8) Movie: ★★★★ **"Executive Suite" (1954) William Holden, June Allyson.**

Monday evening August 4

Monday Prime Time									
	7:00	7:30	8:00	8:30	9:00	9:30	10:00	10:30	11:00
2	Happy Days	House Calls	White Shadow		M.A.S.H.	WKRP	News Mag.	This Land	News
3	Pistroli	A Contrepoids	Scenario	Cinema: Adventure				Nouvelles	
4	Anna Karenina: Pt. 7		That's Incredible		Movie: Intimate Strangers				News
5	Seattle Tonight	Tic Tac Dough	Little House On The Prairie		Movie: From Here To Eternity				News
6	That's Incredible		Little House On The Prairie		Stan Kann	Comedy Shop	News Mag.	This Land	News
7	Joker's Wild	P.M. Magazine	Flo	WKRP	M.A.S.H.	House Calls	Lou Grant		News
8	Circus		Flo	Headline Hunt	Movie: From Here To Eternity				News
9	MacNeil	Wilderness	Superstar Prof.	Old Friends	So You Wanna Be A Star		Movie: The Cowboy And The Lady		
11	Hogan's Heroes	Adam - 12	Movie: King Kong Escapes				News		Benny Hill
12	Joker's Wild	Tic Tac Dough	Newlyweds	Merv Griffin			On the Buses	News	After Benny
13	Vancouver				New Avengers		The Four Seasons		Sports Page

DAYTIME MOVIES

9:00

⑥ ★★ "Winner Take All" (1975) Shirley Jones, Laurence Luckinbill. A woman's addiction to all forms of gambling threatens her marriage.

1:00

⑨ ★★★ "The Captive Heart" (1947) Michael Redgrave, Basil Radford. A group of POWs have personality conflicts while their loved ones are coping back home.

⑪ ★★★ "The Old Man And The Sea" (1958) Spencer Tracy, Felipe Pazos. An aging fisherman continues his lifelong battle with the sea.

⑬ ★★½ "Don't Turn The Other Cheek" (1975) Franco Nero, Eli Wallach. A trio, each with distinct motivations, is pursued by two of their adversaries.

2:30

③ "A Pied, a cheval et en voiture" (1957) Noel-Noel, Denise Grey. Un simple comptable s'est promis qu'il serait le dernier pieton sur terre.

3:00

⑤ ★★½ "Dark City" (1950) Charlton Heston, Lizabeth Scott. Following an unhappy wartime love affair, a loner takes to gambling and becomes marked for murder.

EVENING

6:00

② CBC Evening News
④ ABC News
⑥⑧ News
⑦ CBS News
⑨ Zoom (R)
⑪ I Love Lucy: Lucy books unusual entertainment for Ricky's party.
⑫ M.A.S.H: When Henry gets his discharge, Frank concerns himself with taking command.
⑬ Great Debate: Resolved: "That There Is A Personal God Who Answers Our Prayers"

6:30

④ News
⑤ NBC News
⑦ All In The Family: Archie and Edith's cousin go at it again when the Bunkers travel to upstate New York to attend Maude's daughter's wedding.
⑨ Over Easy: Guest: actor-comedian George Jessel. (CC) (R)
⑪ Andy Griffith: Barney hangs a parking ticket on the governor's car, and refuses to tear it up.
⑫ Match Game

7:00

② Happy Days Again: Richie poses as the owner of a chain of hardware stores in order to meet the Wisconsin Cola poster girl.
④ Anna Karenina: Anna hears about Vronsky's attempted suicide; Vronsky accepts a distant army post in order to forget her. (Part 7 of 10)
⑤ Seattle Tonight; Host: Dick Klinger. Richard Nelson, protege of gourmet chef James Beard, discusses culinary arts.
⑥ That's Incredible: Featured: an encounter with a ghost; a woman who recreates faces on skulls; a fire stunt that goes wrong. (R)
⑦⑫ Joker's Wild
⑧ Circus: Cal Dodd and Sherisse Laurence welcome Gee Gee's Kozak Elephants, Rolan's Roly Poly act, Sgt. Dupont and Sparky, the Franciscus family's teeterboard act, Billy Van (as "The Great Explodo") and Pablo's Aerial Bars. (R)
⑨ MacNeil" Lehrer Report
⑪ Hogan's Heroes: Hogan sets Klink up in the antique business as a means to transfer info to Allied agents.
⑬ Vancouver

7:30

② House Calls: One of Charley's favorite patients turns out to be a con woman attempting to extort money from the hospital and Charley. (R)
⑤⑫ Tic Tac Dough
⑦ P.M. Magazine: A look at a woman firefighter; Mike Wallace of "60 Minutes."
⑨ Wilderness: "Lake Rudolf" A look at an area of camel trains, traveling tribes and African wildlife.
⑪ Adam-12: Malloy and Reed risk their lives to rescue a fellow officer who is shot and wounded.

8:00

② The White Shadow: Coach Reeves helps a lady cop break up an angel dust ring. (R)
④ That's Incredible: Featured: an encounter with a ghost; a woman who recreates faces on skulls; a fire stunt that goes wrong. (R)
⑤⑧ Little House On The Prairie: While on a camping trip with their families, Laura and Nellie Oleson are swept away in a raging river. (R)
⑦⑧ Flo: Les saves Farley from choking but when Flo tries to make him a town hero, he disappears. (R)
⑨ Superstar Profile: "Jacqueline Bisset"
⑪ Movie: ★★ **"King Kong Escapes" (1968) Rhodes Reason, Linda Miller. Dr. Who constructs a giant robot and pits it against King Kong in a struggle for world domination.**
⑫ Newlywed Game

8:30

⑦ WKRP In Cincinnati: Les is turned on when a female fan invites him to dinner until she invites herself to move in with him. (R)
⑧ Headline Hunters
⑨ Old Friends... New Friends: John Carradine and his sons David, Keith, Robert and Christopher share with Fred Rogers the trials of their personal and professional lives.
⑫ Merv Griffin: Guests: Jacqueline Bisset, Robert Conrad, Dudley Moore, Wilfred Hyde-White, Jayne Kennedy.

9:00

②⑦ M.A.S.H: A two-day period without any sleep leads the members of the 4077th to have dreams which unleash their fears, desires and frustrations. (R)
④ ABC Movie: ★★ **"Intimate Strangers" (1977) Sally Struthers, Dennis Weaver. A married couple find that their love for each other cannot overcome the explosive emotions that threaten to destroy their marriage. (Network advises parental discretion) (R)**
⑤⑧ Movie: ★★ **"From Here To Eternity: Crossroads And Secrets" (1979) William Devane, Barbara Hershey. Sergeant Warden is transferred to a combat unit, but refuses a commission and places himself in jeopardy.**
⑥ Stan Kann: Barbi Benton guests.
⑨ So You Want To Be A Star: The performance and comments of Seattle performers Lee Rogers and the Stampede Pass, Ira Allen and the Palomino Riders, and Kim Gardner highlight this look at country - western entertainment.
⑬ New Avengers: When a small army begins destroying obsolete military targets, Steed, Purdey and Gambit travel to France to launch an investigation. (Part 1)

9:30

② WKRP in Cincinnati: Les is turned on when a female fan invites him to dinner until she invites herself to move in with him. (R)
⑥ Comedy Shop
⑦ House Calls: One of Charley's favorite patients turns out to be a con woman attempting to extort money from the hospital and Charley. (R)

10:00

②⑥ CBC Newsmagazine
⑦ Lou Grant: A St. Patrick's Day party leads to a Trib investigation of American financial and armament support being given to warring Irish. (R)
⑨ Movie: ★★★ **"The Cowboy And The Lady" (1938) Gary Cooper, Merle Oberon. A romancing ranch hand sweeps an heiress from the city off her feet.**
⑪ News
⑫ On The Buses: "Vacancy For The Inspector" Jack and Stan work out a system for dodging passengers.
⑬ The Four Seasons

10:30

②⑥ This Land: Dr. Joe Macinnis and his family travel down the French River in search of lost artifacts and the route of fur trappers. (R)
⑫ News

11:00

②⑥ CBC National News
④⑤⑦ News
⑧ CTV National News
⑪ After Benny Hill: "Benny Hill" Benny aspires to be a quick-change artist with effects and props that won't work.
⑫ After Benny Hill: "Bernard Cribbins" Bernard gets himself involved with more adventures and gossip, poses as a tramp, hotel doorman and crippled butler, and goes to considerable lengths to prove his dislike for flies.
⑬ Sports Page

11:20

⑥ Vancouver Island News
⑧ News

11:27

④ News

11:30

④ ABC News
⑤ Tonight: Guest host: Bill Cosby. Guests: Eddie Harris, Rita Moreno, Lorna Patterson.
⑦⑫ Harry O:
⑪ National News

11:45

② Robin's Nest: Vicki's father decides that the restaurant needs to be more colorful. (R)

11:50

④ Barney Miller

12:00

⑪ 700 Club
⑬ Movie: ★★ **"Steven" Barbara Ewing, Paul Moss.**

12:05

⑥ Movie: ★★ **"Devil's Hairpin" (1957) Cornel Wilde, Mary Astor.**
⑧ Movie: ★★½ **"Rhapsody" (1954) Elizabeth Taylor, Vittorio Gassman.**

12:15

The Good Life: After doing some work for a farmer, the Goods are rewarded with a pile of wool.

12:25

④ Barney Miller

12:40

⑦⑫ CBS Late Movie: ★★★★ **"The Conversation" (1974) Gene Hackman, John Cazale.**

1:00

④ Six Million Dollar Man
⑥ Tomorrow
⑪ News

1:50

⑥ Movie: ★★ **"Cave Of Outlaws" (1952) Macdonald Carey, Alexis Smith.**

2:00

④ News

2:20

⑧ Movie: ★★½ **"Mark Of The Renegade" (1951) Ricardo Montalban, Cyd Charisse.**

2:45

⑦ Movie: ★★½ **"Dark Passage" (1947) Humphrey Bogart, Lauren Bacall.**
⑫ News

4:50

⑦ News

Jean Seberg film in works

TORONTO (CP) — Warner Bros. and producer Jay Weston are developing a feature film based on the life of actress Jean Seberg, to star Cheryl Ladd of *Charlie's Angels* fame, the film company has announced. The production will mark Ladd's feature film debut. Seberg's suicide last year at age 41 followed allegations of harassment by the FBI.

CBC radio highlights

CBC FM radio station can be dialled at 105.7

★ 105.7 on the dial ★
SATURDAY
F.M. Network

12:30 p.m. Jazzland — With Gavin Walker.

3:05 Chicago Symphony — Sir Georg Solti conducts Bartok: Concerto for Orchestra; and Tchaikovsky: Symphony No. 5 in E minor, Op. 64.

7:05 Audience — The Italian in Los Angeles, a radio portrait of the distinguished conductor, Carlo Marie Guilini.

9:05 International Concert — Harry Mannis. Part I — Orchestra de la Suisse Romande conducted by Wolfgang Sawallisch performs Tchaikovsky: Symphony No. 4. Part II — Orquesta Sinfonica of Spanish Radio conducted by Enrique Garcia Asensio, and Radio France, Nouvel Orchestre Philharmonique de Radio France conducted by Gilbert Amy, perform Prokofieff: Piano Concerto No. 3; Schoenberg: Transfigured Night.

SUNDAY
F.M. Network

11:05 In Concert — Host: Cam Trowsdale. The Galliard Ensemble, from the Arts and Culture Centre in St. John's, Newfoundland, perform Beethoven: String Trio in C minor, Op. 9, No. 3; Michael Baker: Three Plus One; Mozart: Flute Quartet in D major, K 285 B.

4:30 Organists In Recital — From the 1979 Lahti Organ Festival in Finland, Polish organist Josef Serafin performs Bach: Toccata and Fugue in F major, Jehan Alain: Fantasia No. 2, and Postlude pour l'office de complies.

8:05 Two New Hours — Hosts: David Grimes and Warren Davis. From The Sounds of New Music series, New Music Concerts (Toronto). Also, Vancouver New Music Society performs Ton Bruynel: Serene; Jan Boerman: Composition for Tape; Jean Piche: Shades of Rough; Denis Smalley: Ouroboros.

10:05 Celebration — Warren Davis and Bronwyn Drainie present Feast and Famine — how to celebrate a wedding and how not to celebrate life.

MONDAY
F.M. Network

11:35 Mostly Music — Fifth of six Monday broadcasts offering concerts from major European music festivals. Today, from the 1979 Helsinki Festival. Host: Barclay McMillan.

4:04 Sound Track — This week, conductor Pete McCoppin hosts the show from Edmonton.

8:04 Symphonies Of Haydn — Host: Jim Bennet. A special daily look at the life and works of Austrian-born composer Franz Joseph Haydn.

9:00 Summer Arts National — With Jim Wright. Episode 11 of The Lost Honour of Katharina Blum by Heinrich Boll, read by Chris Moynihan and Vlasta Vrana. At 9:15, from the Ascona Music Festival in Switzerland. At 10, hear On Stage: Bush Plane to Goose Bay, Philip Coulter's sensitive look at some unique student drama from the outports of Labrador.

TUESDAY
F.M. Network

11:35 Mostly Music — Fifth of six Tuesday programs on Shaw and Music — A Social Platform for Concerts: Shaw had plenty of advice for everyone — including concert promoters, choral societies, educators and performing arts pundits. A look at this and his feelings about the social signficance of the arts.

3:04 Light Music Society — Today, the emphasis is on Americana — Aaron Copland: Music For The Theatre (New York Philharmonic under Leonard Bernstein); Charlies Ives: Circus Band March (Harold Faberman and the Royal Philharmonic Orchestra); The Scenario For Orchestra based on melodies from Jerome Kern's mini-opera 'Show Boat,' arranged and orchestrated by Charles Miller (Maurice Abravanel and the Utah Symphony Orchestra).

9:00 Summer Arts National — Jim Wright hosts. Episode 12 of The Lost Honour of Katharina Blum is followed by part one of tonight's concert, a continuation of the Chamber Music of Brahms series from the St. Lawrence Centre in Toronto. At 9:55, Dance and Music Notes; followed at 10:20 by part two of the concert — Orford Quartet performs Brahms: Quartet in C minor, Op 51, No. 1.

WEDNESDAY
F.M. Network

11:35 Mostly Music — Fifth of six Wednesday broadcasts from the first Mainly Mozart Festival, held in Toronto in June. Today, Cipa and Misha Dichter, pianists; the Mainly Mozart Orchestra conducted by Laszlo Miller.

9:00 Summer Arts National — Jim Wright hosts. Episode 13 of Heinrich Boll's The Lost Honour of Katharina Blum is followed by Symphony Night. Tonight, the Netherlands Radio Orchestra, Kenneth Montgomery conducting.

THURSDAY
F.M. Network

11:35 Mostly Music — Fifth of six Thursdays featuring Canadian musicians or concerts. Today, renowned harpsichordist Igor Kipnis, recorded in Toronto for Mostly Music, performs in a program which includes works by Couperin, Froberger, Duphly, Haydn and J. S. Bach.

3:04 Light Music Society — Part 2 of an examination of the influence of Shakespeare on musicians — Hector Berlioz: Overture to Beatrice and Benedict (Paris Conservatory Orchestra under Jean Martinon) Cole Porter: I Am Ashamed That Women Are So Simple (Patricia Morison, Alfred Drake, with chorus and orchestra under Pembroke Davenport) Antonin Dvorak: Overture to "Otello" (Rafael Kubelik and the Bavarian Radio Symphony Orchestra); Rachmaninoff's Piano Transcription of the 'Scherzo' from Mendelssohn's Incidental Music to 'A Midsummer Night's Dream' (pianist Ruth Laredo); Sir William Walton: Suite from 'Henry V' (Philharmonia Orchestra conducted by the composer).

9:00 Summer Arts National — Jim Wright hosts. Episode 14 of The Lost Honour of Katharina Blum is followed at 9:15 by part one of tonight's concert — From Stutgart, Bach Collegium Stuttgart, Helmuth Rilling conducting an all-Bach program. At 10, Speaking of Film; followed at 10:30 by part two of tonight's concert — Bach Collegium Stuttgart perform Bach.

FRIDAY
F.M. Network

11:35 Mostly Music — Fifth of six Friday broadcasts from the 1979 Henry Wood Promenade Concerts, recorded by the BBC. Today, BBC Singers, and BBC Symphony Orchestra conducted by Michael Tilson Thomas perform Vaughan Williams

3:04 Light Music Society — Spain, as seen musically by French composers — Emmanuel Chabrier: Espana (Detroit Symphony Orchestra onducted by Paul Paray); Claude Debussy: Iberia Suite: In the Streets and Byways (Chicago Symphony Orchestra uner Fritz Reiner); Jules Massenet: Ballet music from 'Le Cid' (National Philharmonic Orchestra under Richard Bonynge); George Bizet: selections from 'Carmen'; Suites 1 and 2 (New York Philharmonic under Leonard Bernstein).

9:00 Summer Arts National — A continuation of the Schumann at Hart series from Toronto — Harry Sargous, oboe; Elyakim Taussig, piano: Schumann: Three Romances, Op. 94; and, Lois Marshall, mezzo-soprano; William Aide, piano: Frauenliebe und Leben. At 9:40, part 4 of The Hitchhikers Guide to the Galaxy: It has been revealed to Arthur that the earth has been built by the Magratheans and run by mice. Meanwhile, his companions have been suddenly confronted by something nasty. At 10:25, part 2 of the concert — Lorand Fenyves, violin; Vladimir Orloff, cello; Patricia Parr, piano: Schumann: Trio in D minor, Op. 63.

Tuesday evening August 5

Tuesday Prime Time									
	7:00	7:30	8:00	8:30	9:00	9:30	10:00	10:30	11:00
2	Happy Days	Reach For Top	Movie: A Prize Of Gold				Quebecois—TI—Jean		News
3	Monde de Disney		Cinema			Cinema		Nouvelles	Reportage
4	P.M. Northwest	Sha Na Na	Happy Days	Laverne	Three's Company	Taxi	Barbara Walters Special		News
5	Seattle Tonight	Tic Tac Dough	Misadventures of Sheriff Lobo		Movie: From Here To Eternity				News
6	Hogan's Heroes	Rhoda	Movie: Starsky and Hutch				Dukes of Hazzard		News
7	Joker's Wild	P.M. Magazine	White Shadow		Movie: One In A million				News
8	Diff. Strokes	Stars on Ice	Misadventures of Sheriff Lobo		Movie: From Here To Eternity				News
9	MacNeil	Sea Wonders	Nova		U.S. Chronicle	Righteous Apples	Monty Python	Newsmakers	Soundstage
11	Hogan's Heroes	Adam - 12	Hee Haw		Nashville Music	Pop Country	News		Benny Hill
12	Joker's Wild	Tic Tac Dough	Newlyweds	Merv Griffin			On the Buses	News	After Benny
13	Vancouver				Movie: C.C. And Company				Sports Page

DAYTIME MOVIES

9:00

⑥ ★★½ "Four Guns To The Border" (1954) Rory Calhoun, Colleen Miller. A gang of outlaws proves there is no honor among thieves when they abandon their wounded leader as marauding Apache warriors approach.

1:00

⑨ ★★★½ "The Bells Of St. Mary's" (1945) Bing Crosby, Ingrid Bergman. A priest and a mother superior rebuild a parochial school after persuading a skinflint to donate land and a building to their cause.

⑪ ★★★ "Night Gallery" (1969) Joan Crawford, Barry Sullivan. A trio of supernatural tales is presented by Rod Serling.

⑬ ★★ "Best Pair Of Legs In Town" (1974) Reg Varney, Diana Dougland. An entertainer, dreaming of hitting the big time, creates havoc at a holiday camp.

2:30

③ "Les Amoureux du France" (1964) Olivier Despax, Catherine Rouvel. Un millionaire americain est desireux de marier sa fille au fils d'un noble ami francais.

3:00

⑤ ★★½ "A Breath Of Scandal" (1960) Sophia Loren, John Gavin. Romance results when an American businessman in Vienna rescues a princess after she is thrown from a horse.

EVENING

6:00

② CBC Evening News
④ ABC News
⑥⑧ News
⑦ CBS News
⑨ Zoom (R)
⑪ I Love Lucy: Lucy decides that it would be nice to live in the country.
⑫ M.A.S.H: Frank settles in as commanding officer only to have a new one appointed over his head.
⑬ Great Debate: Resolved: "That The Separation Of Quebec From Confederation Is Desirable"

6:30

④ News
⑤ NBC News
⑦ All In The Family: Archie does an editorial against gun control for television.
⑨ Over Easy: Guest: Millie Pedro. (CC) (R)
⑪ Andy Griffith: A car containing a high-powered businessman breaks down in low-powered Mayberry.
⑫ Match Game

7:00

② Happy Days Again: Fonzie tackles the problem of how to instill confidence in his visiting cousin.
④ P.M. Northwest
⑤ Seattle Tonight; Host: Dick Klinger. Guest: actor Hal Holbrook, appearing locally in "Mark Twain Tonight."
⑥ Hogan's Heroes: Expecting an Allied invasion, the Nazis start mining bridges.
⑦⑫ Joker's Wild
⑧ Diffrent Strokes: Unaware that Willis is black, Kimberly's boyfriend suggests that he bring his sister to dinner as Willis' date. (R)
⑨ MacNeil - Lehrer Report
⑪ Hogan's Heroes: Hogan's radio transmitter is damaged, and he must get vital info to London.
⑬ Vancouver

7:30

② Reach For The Top
④ Sha Na Na: Guest: Henny Youngman.
⑤⑫ Tic Tac Dough
⑥ Rhoda: At Ida's insistence, Rhoda talks Joe into asking her father for the money he needs to save his business.
⑦ P.M. Magazine: A women's bodybuilding competition; an M.D. who prescribes herbs for his patients.
⑧ Stars on Ice: Guests: Karen Kresge, Doughdee Marie, Nicolette Larson, Kelly Johnson and Kris Barber, Harold and Irene Avery. (R)
⑨ Wonders Of The Sea: "Life Begins At Sea" A father sea horse awaits the birth of baby sea horses from the eggs deposited in his brood pouch.
⑪ Adam-12: Malloy and Reed answer a "child left alone" call and uncover a child-neglect case.

8:00

② Movie: ★★★ **"A Prize Of Gold" (1955) Richard Widmark, Mai Zetterling. In World War II Berlin, a trio of men devises a plot to steal a quantity of gold from an airlift operation.**
④ Happy Days: The grand opening of Arnold's newly remodeled restaurant is threatened by some major last-minute problems. (R)
⑤⑧ The Misadventures Of Sheriff Lobo: Lobo encounters a UFO while transporting a group of strippers to the county line. (R)
⑥ Movie: ★★ **"Starsky And Hutch" (1974) David Soul, Paul Michael Glaser. Two undercover cops become the targets of a murder attempt.**
⑦ The White Shadow: Coach Reeves helps a lady cop break up an angel dust ring. (R)
⑨ Nova: "Why Do Birds Sing?" Scientists examine why birds sing with regional accents and pass their individual songs along from generation to generation. (CC) (R)
⑪ Hee Haw: Guests: Oak Ridge Boys, Charlie McClain.
⑫ Newlywed Game

8:30

④ Laverne & Shirley: Laverne and Shirley search for the train passenger who murdered a man, poisoned Shirley and kidnapped Lenny and Squiggy. (Part 2) (R)
⑫ Merv Griffin: Guests: Angie Dickinson, Lee Marvin, Chip Tolbert, Tyrone Brown, Gallagher.

9:00

④ Three's Company: Jack and Chrissy suspect Janet wants to become a mother when she places a newspaper ad for a "father for hire" (CC) (R)
⑤⑧ Movie: ★★ **"From Here To Eternity: Aftermath And Revenge" (1979) William Devane, Don Johnson. Sgt. Warden's mistress is brutally assaulted by her husband, and an enlisted man makes plans to marry his pregnant, socialite girlfriend.**
⑦ CBS Movie: ★★★ **"One In A Million: The Ron LeFlore Story" (1978) LeVar Burton, Paul Benjamin. The rise of former Detroit Tigers' centerfielder Ron LeFlore from prison to the major leagues is dramatized. (R)**
⑨ U.S. Chronicle: "California's Water War" Jim Lehrer reports on the controversy surrounding California's greatest natural resource — water.
⑪ Nashville Music: Guests: Hank Williams Jr., Ed Bruce, the Cates, Merle Kilgore.
⑬ Movie: ★★★ **"C.C. And Company" (1970) Joe Namath, Ann-Margret. An outcast member of a motorcycle gang saves a young woman from rape.**

9:30

④ Taxi: Reverend Jim brings his new pet - an over-the-hill racehorse - to the garage. (R)
⑨ The Righteous Apples: "A.S.A.P." J.T. Bonham is forced into a head-to-head battle with the son of the leader of a white supremacy group.
⑪ Pop! Goes The Country: Guests: Jerry Lee Lewis, Mickey Gilley, Freddy Weller, Carl Perkins.

10:00

② To Be Announced
④ Barbara Walters Special: Barbara Walters interviews Bo and John Derek, Richard Pryor and Alan Alda. (R)
⑥ The Dukes Of Hazzard
⑨ Monty Python's Flying Circus: A panel game with a purpose, a school prize giving, the Sensible party and the Silly party are in a neck-and-neck race, read the small print. (R)
⑪ News
⑫ On The Buses: "A Thin Time" Stan tries to think up a way to make more money when unpaid bills start piling up.

10:30

⑨ Newsmakers
⑫ News

11:00

②⑥ CBC National News
④⑤⑦ News
⑧ CTV National News
⑨ Soundstage: "Phoebe Snow, David Bromberg"
⑪ After Benny Hill: "Benny Hill" Benny depicts a babysitter who won't be asked back.
⑫ After Benny Hill: "Tommy Cooper" Tommy does a presentation of "Autumn Leaves."
⑬ Sports Page

11:20

⑥ Vancouver Island News
⑧ News

11:27

② News

11:30

④ ABC News
⑤ The Best Of Carson: Guests: Andy Williams, Buck Henry, F. Lee Bailey. (R)
⑦⑫ Cannon
⑪ National News

11:45

② Movie: ★★ **"Many Happy Returns" (1934) George Burns, Gracie Allen.**

11:50

④ Soap

12:00

⑪ 700 Club
⑬ Movie: ★★ **"Crucible Of Horror" (1970) Michael Gough, Yvonne Mitchell.**

12:05

⑥ Movie: ★★★ **"Borsalino" (1970) Jean-Paul Belmondo, Alain Delon.**
⑧ Movie: ★★½ **"The Jayhawkers" (1959) Jeff Chandler, Fess Parker.**

12:25

④ ABC Movie: ★★ **"The King Of Marvin Gardens" (1972) Jack Nicholson, Bruce Dern.**

12:40

⑦⑫ Barnaby Jones

1:00

⑤ Tomorrow: Guests: author Rick Mitz; animator Ralph Bakshi (Fritz the Cat).
⑪ News

1:50

⑦ Movie: ★★★½ **"Irma La Douce" (1963) Shirley MacLaine, Jack Lemmon.**
⑫ News

2:05

⑧ Movie: ★★ **"Blood Couple" (1973) Duane Jones, Marlene Clarke.**

2:25

④ Six Million Dollar Man

2:35

⑥ Movie: ★★ **"Godzilla's Revenge" (1970) Akira Hashi, Toru Hiroyuki.**

3:25

④ News

4:32

⑦ News



FRANK SINATRA JR. guest stars as a young pop music singer who falls in love with Cinderella aboard *The Love Boat*, Saturday at 9 on Channel 4.

Wednesday
evening August 6

DAYTIME MOVIES

9:00

(8) ★★ "Hauser's Memory" (1970) David McCallum, Susan Strasberg. A scientist follows a man's memory back to World War II after he injects himself with fluid from the man's brain.

1:00

(11) ★★½ "Then Came Bronson" (1968) Michael Parks, Bonnie Bedelia. A runaway bride meets another soul-searcher at Big Sur when he arrives on his motorcycle.

(13) ★★½ "Crime Boss" (1974) Telly Savalas, Tony Sabato. The head of a major crime syndicate supervises the rise to power of his protege.

3:00

(5) ★★★ "The Impossible Years" (1968) David Niven, Lola Albright. A teen-age girl grows up overnight much to her father's chagrin.

EVENING

6:00

(2) CBC Evening News
(4) ABC News
(6) News
(7) CBS News
(9) Zoom (R)
(11) I Love Lucy: Lucy has reservations about moving to the country.
(12) M.A.S.H: Hawkeye fights to keep a wounded soldier alive while an incessant barrage goes on near the 4077th.
(13) Great Debate: Resolved: "That Toronto Is Still Hogtown"

6:30

(4) News
(5) NBC News
(7) All In The Family: Archie didn't report his income from driving Munson's cab and now he's in trouble with the IRS.
(9) Over Easy: Guest: actor George Kennedy. (CC) (R)
(11) Andy Griffith: Barney sets out to prove that Opie's piggy bank is safer than the Mayberry bank.
(12) Match Game

7:00

(2) Happy Days Again: Fonzie falls for a woman whose life centers around the city's country club set.
(4) P.M. Northwest
(5) Seattle Tonight: Host: Dick Klinger. Guest: Peter Glen, a professional store "critic" and the "ultimate shopper."
(6) Hogan's Heroes: Hogan and his men plan to free an underground leader held by the Nazis.
(7)(12) Joker's Wild
(9) MacNeil - Lehrer Report
(11) Hogan's Heroes: Schultz unwittingly helps the Heroes destroy an enemy atomic installation.
(13) Vancouver

7:30

(2)(6) Baseball: Toronto Blue Jays at Cleveland Indians
(4) The Baxters: Fred feels betrayed when Nancy confesses a past indiscretion.
(5)(12) Tic Tac Dough
(7) P.M. Magazine: A coupon clipper's shopping spree; a tour of the fabulous Hearst estate, San Simeon.
(8) CFL Football: (Joined In Progress) Montreal Alouettes vs. Saskatchewan Roughriders
(9) Wodehouse Playhouse: "Strychnine In The Soup" Amelia's mother doesn't like Cyril as much as Amelia does.
(11) Adam-12: A young and wealthy beauty pursues Malloy for a date after he issues her a traffic violation ticket.

8:00

(4) Eight Is Enough: When an all-female band beats out Tommy's band for the job of playing at the prom, the boys retaliate by nominating Tommy for prom queen. (CC) (R)
(5) Real People: Reports on consumer advocate Captain Sticky, a minister who uses ventriloquism, San Francisco race runners and a European fashion store in New York City are featured. (CC) (R)
(7) Seahawks 1980 Season's Greeting Special
(9) Flambards: "The Cold Light Of Day" William lands his first job as an airplane mechanic and Christina goes to work as a waitress. (Part 5) (CC)
(11) Willie Nelson Special: "Singing To The Country"
(12) Newlywed Game

8:30

(11) Paul Simon Continued... : Highlights of the major milestones in the career of Paul Simon, culminating in clips from his soon-to-be-released movie, "One Trick Pony," are featured.
(12) Merv Griffin: Guests: Glen Campbell, Rita Coolidge, Kal Rudman, Eddie Money, Boz Scaggs, Ambrosia.

9:00

(4)(13) Charlie's Angels: Kris poses as a porno queen to investigate the slaying of a small-town boy who was looking for his fiancee - the queen of sex films. (R)
(5) Seafair Queen Coronation: Live, from Jack McGovern's Music Hall in Seattle, Don Martin is the singing master-of-ceremonies as one of the Seattle Seafair princesses is crowned Miss Seafair and King Neptune Rex XXI and the new Prime Minister are introduced.
(7) The Corn Is Green: Katharine Hepburn stars as an English teacher who meets with ignorance and wariness when she attempts to educate the youth of a small Welsh mining town. (R)
(9) Great Performances: "La Voix Humaine" An original, fully dramatized operatic adaptation of Jean Cocteau's work with a score by Francis Poulenc is presented. (R)
(11) Jimmy Down Under: A fourteen-year-old American boy travels with underwater photographers to Australia's Great Barrier Reef.

9:30

(11) American Lifestyles: "Andrew Carnegie"

10:00

(4) Vegas: A hypnotist programs Binzer into becoming a human time bomb set to explode at the final buzzer of a packed basketball game. (CC) (R)
(8) Western Express
(9) Rush: "Second Oldest Trade" Young Lindsay Quail immediately wins the hearts and minds of the people of Turon Springs by an act of bravery.
(11) News
(12) On The Buses: "Boxing Day Special" Boxing Day ends in disaster when Olive gets drunk and makes an exhibition of herself.
(13) The Palace: Host: Jack Jones. Guests: Marty Allen, Gloria Gaynor, Skiles and Henderson, the Lettermen, Barbi Benton, Jane Malton, Gloria Kaye.

10:30

(2)(6) This Week In Baseball
(8) Alice: Alice and Vera are enraged when Belle totally charms Mel and steals their dates at a dinner party. (R)
(12) News

11:00

(2)(6) CBC National News
(4)(5)(7) News
(8) CTV National News
(9) Premiere: "A Little Outing" A Yorkshire family comes to terms with the everyday problems of old age in their own way.
(11) After Benny Hill: "Benny Hill" Benny goes to a wishing well.
(12) After Benny Hill: William Franklyn has a sexy encounter with a very attractive meter maid.
(13) Sports Page

11:20

(6) Vancouver Island News
(8) News

11:27

(2) News

11:30

(4) ABC News
(5) Tonight: Host: Johnny Carson. Guests: Tony Randall, Barbara Mandrell, Victoria Principal, Julia Migenes.
(7) Your Turn: "Letters To CBS News"
(9) Presente: "Viva La Mujer" Four Latino women examine their changing role from that of the traditional mother-housewife to career-oriented woman.
(11) National News
(12) Yes, Honestly: "I Can't Place The Face But The Name Is Familiar" Matt and Lily's quiet evening at home is disturbed by the arrival of two complete strangers, claiming to have met them on holiday and wanting to renew the acquaintance.

11:45

(2) CFL Football: Calgary Stampeders at British Columbia Lions (Taped)

11:50

(4) Love Boat

12:00

(7)(12) The Saint
(11) 700 Club
(13) Movie: ★★½ "The Falling Man" (1968) Henry Silva, Keenan Wynn.

12:05

(6) Movie: ★★½ "Satan's School For Girls" (1973) Roy Thinnes, Kate Jackson.
(8) Movie: ★★★ "Escape From Zahrain" (1962) Sal Mineo, Yul Brynner.

1:00

(4) Baretta
(5) Tomorrow: Guest: author William Peter Blatty.
(11) News

1:10

(7)(12) CBS Late Movie: ★★★ "The Hostage Heart" (1977) Loretta Swit, Bradford Dillman.

1:35

(6) Movie: ★★½ "Captain Lightfoot" (1955) Rock Hudson, Barbara Rush.

2:05

(8) Movie: ★★½ "Yankee Buccaneer" (1952) Jeff Chandler, Scott Brady.

2:10

(4) Six Million Dollar Man

3:10

(4)(12) News
(7) Movie: ★★½ "Paradise, Hawaiian Style" (1966) Elvis Presley, Suzanna Leigh.

3:35

(6) Movie: ★★½ "Cattle Drive" (1951) Joel McCrea, Dean Stockwell.

3:50

(8) Movie: ★★½ "The Lone Hand" (1954) Joel McCrea, Barbara Hale.

Wednesday Prime Time

	7:00	7:30	8:00	8:30	9:00	9:30	10:00	10:30	11:00
2	Happy Days	Baseball						Baseball Week	News
3	En Robe	Baseball						Nouvelles	Portraits
4	P.M. Northwest	Baxters	Eight Is Enough		Charlie's Angels		Vegas		News
5	Seattle Tonight	Tic Tac Dough	Real People		Seafair Queen Coronation				News
6	Hogan's Heroes	Baseball						Baseball Week	News
7	Joker's Wild	P.M. Magazine	Seahawks '80 Season's Greetings		Movie: The Corn Is Green				News
8	Football—Itn Pr.	CFL Football					Western Express	Alice	News
9	MacNeil	Playhouse	Flambards: Pt. 5		Great Perform.		Rush		Premiere
11	Hogan's Heroes	Adam - 12	Willie Nelson	Paul Simon Con.	Jim Down Under	Am. Lifestyles	News		Benny Hill
12	Joker's Wild	Tic Tac Dough	Newlyweds	Merv Griffin			On the Buses	News	Afer Benny
13	Vancouver				Charlie's Angels		The Palace		Sports Page

TV Starscene

By RUTH THOMPSON

In addition to being a great read in its first incarnation, *Empress*, (Morrow) **Sylvia Wallace's** new novel is so juicy with glamor, intrigue, the use (and misuse) of power from Boston to Hollywood to the Middle East that you know it's destined for a further life on film. Should it be movies or television?

Petite, earnest, honest Sylvia starts to speak, murmurs softly what sounds like, "TV," then edits herself. (At the fledgling-writer stage of her career — before she married novelist **Irving Wallace** — Sylvia edited a major movie magazine).

"Maybe I shouldn't tell."

"Sylvia, tell!"

"Well, television. Because of the mini-series format . . . six hours would be ideal." Yes it would. Sylvia has devised a non-stop plot, but she hasn't skipped any nuances involving an American beauty who marries a royal ruler. No it isn't **Princess Grace** (nee Kelly) of Monaco. And it isn't **Queen Noor** of Jordan (nee Lisa Hallaby), but the book was already drafted, in fact, before Miss Hallaby wed **King Hussein.**

Sylvia says, that royal marriges aside, she drew a lot on her own life and that the heroine's own dismal relationship with her mother is as vital to the plotting as all that Hollywood insight.

TV SERVICE

homark
SALES ● SERVICE ● RENTALS
27 BURNSIDE RD. (WEST)
ROYAL OAK SHOPPING CENTRE
4452 WEST SAANICH RD.
381-5622
FREE GUARANTEED CARRY-IN SERVICE ESTIMATE — OR USE OUR $10.00 IN-HOME SERVICE CALL

ELECTROHOME
For Fast, Reliable Color TV Service
CITY CENTRE TV
University Heights Centre
Open Daily 10 a.m.-10 p.m.
477-6971

Sears
TV Repairs
595-9111
Charge It on Your Simpsons-Sears All Purpose Account

FAST
Professional TV Service
House Calls (All Makes)
CARRY-IN
385-3832 or 383-6911
Butler
BUTLER BROTHERS
1724 DOUGLAS
OPP. THE BAY

Q-TEL
● RADIO AND TELEVISION SERVICING
● WARRANTY PARTS AND SERVICE
MOST MAKES
388-9333
478-4555
SERVICES

IT PAYS TO ADVERTISE IN THE TV SERVICE GUIDE

TELEVISION SERVICE CENTRE
1014 Cook Street at Fort
383-6083
Same Day Service in Our Shop or in Your Home
RENTALS AND SALES

EATON'S
Television and Appliance Repair
Dial 382-7141
Ask for Appliance Repairs

Thursday
evening August 7

DAYTIME MOVIES

9:00

(6) ★★½ "How To Steal An Airplane" (1971) Peter Duel, Clinton Greyn. An American and a Welshman posing as tourists try to repossess a jet from a dictator's irresponsible playboy son.

1:00

(9) ★★★ "Ball Of Fire" (1942) Gary Cooper, Barbara Stanwyck. A group of prissy professors researching a dictionary of American slang becomes involved with a gang of thugs and a cabaret singer.
(11) ★★½ "My Girl Tisa" (1948) Lilli Palmer, Sam Wanamaker. A young immigrant girl tries to get her father out of the old country and put her boyfriend through law school at the same time.
(13) ★★ "Drums In The Deep South" (1951) James Craig, Guy Madison. When the Civil War breaks out, good friends at West Point take opposing views.

2:30

(3) "La Horde Sauvage ou La Reine Maverick" (1955) Barbara Stanwyck, Barry Sullivan. La bande a Butch Cassidy et au Suridance Kid, surnommee "La Horde Sauvage," fait la pluie et le beau temps dans la region de Still Water.

3:00

(5) ★★½ "No Man Of Her Own" (1950) Barbara Stanwyck, John Lund. A woman is blackmailed after assuming the identity of a dead passenger following a train crash.

EVENING

6:00

(2) CBC Evening News
(4) ABC News
(6)(8) News
(7) CBS News
(9) Zoom (R)
(11) I Love Lucy: The Ricardos get settled in their country home and decide to visit the Mertzes.
(12) M.A.S.H: While Col. Potter writes home, Frank and Hot Lips have a wood carving made for him and Radar rescues a horse.
(13) Great Debate: Resolved: "That The Press Should Be Accountable To A Watchdog"

6:30

(4) News
(5) NBC News
(7) All In The Family: The new wife of Archie's old Air Force buddy disturbs the household.
(9) Over Easy: Guest: actress Nancy Walker. (CC) (R)
(11) Andy Griffith: Opie must either learn how to box or lose prestige among his peers when a new boy moves into town.
(12) Fishing Report: Host: Finn Anthony.

7:00

(2) Happy Days Again: Ralph deserts his dream of becoming a comic when he discovers that he can make bigger money as a teen-age bookie.
(4) P.M. Northwest
(5) Seattle Tonight: Host: Dick Klinger.
(6) Hogan's Heroes: Hogan must hide his radio from Nazis using direction-finders.
(7)(12) Joker's Wild
(8) Angie
(9) MacNeil - Lehrer Report
(11) Hogan's Heroes: The Heroes need weather information for an Allied bombing.
(13) Vancouver

7:30

(2) Hash Marks
(4) The Muppets: Guest: Anne Murray.
(5)(12) Tic Tac Dough
(6) Rhoda: Rhoda and Joe work very hard at being the perfect modern couple.
(7) NFL Football: Atlanta Falcons vs. Seattle Seahawks
(8) Littlest Hobo: Hobo helps a modern-day Romeo and Juliet to overcome their parents' objections to their intention to marry. (R)
(9) The Good Neighbors: "Sweet And Sour Charity" Despite Margo's distaste for the musical "Sweet Charity" and its costumes, she's intent on landing the leading role.
(11) Adam-12: Malloy and Reed investigate a dispute between neighbors over a jointly owned boat.

8:00

(2)(4) Mork & Mindy: When Mork's mind goes on vacation to a couple of planets, his body, left behind for Mindy, is taken over by an alien Casanova. (R)
(5) NBC Movie: ★★★ "The Other Side Of Hell" (1978) Alan Arkin, Roger E. Mosley. An patient in a hospital for the criminally insane wages a desperate battle to win his freedom after witnessing attacks on other patients by guards. (Network advises viewer discretion) (R)
(6) The Waltons: An eccentric schoolteacher stirs controversy on Walton's Mountain when she introduces the subject of sex education to her class. (R)
(8) Buck Rogers In The 25th Century: Buck teams up with the scheming Princess Ardala (Pamela Hensley) to stop a beautiful dictator from overtaking a peaceful planet. (Part 1) (R)
(9) Evening At Pops: Classical guitarist Liona Boyd is the featured soloist with the Boston Pops under the direction of John Williams.
(11) A Time For Love
(12) Newlywed Game

8:30

(2) Flappers.
(4) Angie
(12) Merv Griffin.

9:00

(2) Barney Miller.
(4) Barney Miller.
(6) Movie: ★★ "The Possession Of Virginia" (1972)
(8) Live It Up.
(9) Stepping Out: Host: Gary Gibson.
(13) Laverne & Shirley.

9:30

(2) King Of Kensington.
(4) Nobody's Perfect.
(8) Soap.
(9) Images Of Indians.
(13) Laverne & Shirley.

10:00

(2) Summer Scope.
(4) 20-20
(8) Knots Landing.
(9) NASL Soccer: Seattle Sounders vs. Tulsa Roughnecks
(11) News
(12) On The Buses.
(13) Baretta

10:30

(2) Canadian Authors
(7) To Be Announced
(12) News

11:00

(2)(6) CBC National News
(4)(5)(7) News
(8) CTV National News
(9) Movie: ★½ "Grand Ole Opry" (1940) Lois Ransom, Allan Lane.
(11) After Benny Hill.
(12) After Benny Hill.
(13) Sports Page

11:20

(6) Vancouver Island News
(8) News

11:27

(2) News

11:30

(4) ABC News
(5) Tonight: Host: Johnny Carson. Guests: Roy Clark, Dick Cavett, Dr. Lendon Smith, Margot Kidder.
(7)(12) The Jeffersons
(11) National News

11:45

(2) Minder: Terry is assigned to investigate the problems affecting a minicab company which Arthur partially owns.

11:50

(4) Charlie's Angels

12:00

(7)(12) CBS Late Movie: ★★★ "The Day They Hanged Kid Curry" (1970) Pete Duel, Ben Murphy.
(11) 700 Club
(13) Movie: ★★★ "Breakfast At Tiffany's" (1961) Audrey Hepburn, George Peppard.

12:05

(6) Movie: ★★½ "Lock, Stock And Barrel" (1970) Tim Matheson, Belinda J. Montgomery.
(8) Movie: ★★½ "Scream Of The Wolf" (1974) Clint Walker, Peter Graves.

1:00

(4) Baretta
(5) Tomorrow: Guest: Jerry Lee Lewis.

Thursday Prime Time

	7:00	7:30	8:00	8:30	9:00	9:30	10:00	10:30	11:00
2	Happy Days	Hash Marks	Mork	Flappers	Barney Miller	Kensington	Summerscope	Authors	News
3	Pulsion	Tac au Tac	Cinema					Nouvelles	Cinema
4	P.M. Magazine	Muppets	Mork	Angie	Barney Miller	N. Perfect.	20-20		News
5	Seattle Tonight	Tic Tac Dough	Movie: The Other Side Of Hell						News
6	Hogan's Heroes	Rhoda	The Waltons		Movie: The Possession Of Virginia				News
7	Joker's Wild	NFL Football						News	
8	Angie	Littlest Hobo	Buck Rogers		Live It Up	Soap	Knots Landing		News
9	MacNeil	Good Neighbors	Evening at Pops		Stepping Out	Images	NASL Soccer		Movie
11	Hogan's Heroes	Adam - 12	A Time For Love				News		Benny Hill
12	Joker's Wild	Tic Tac Dough	Newlyweds	Merv Griffin			On The Buses	News	After Benny
13	Vancouver				Laverne	Laverne	Baretta		Sports Page

Channel 10

Saturday - Aug. 2, 1 p.m., Money Talk; 1:30, Wilderness Bound; 2, Running Into The 1980's: An informative program on the subject of jogging, running, and marathon participation; 3, Super Volley Series: final game between Oak Bay and Saanich; 3:30, Lacrosse Game of the Week; 5:30, Belle's Hawaiian Hula Show; 6, Here's Lowther.

Sunday - Aug. 3, 12:30 p.m., Cable Ten Sports: Heywood Fastball; 2:30, Slings and Arrows: Today's guest is the Honorable Patricia Jordan, Minister of Tourism for B.C.; 3, Music Victoria; 3:30, Vegetable Cuisine: Style Stuffed Salmon; 4, Community Magazine; 5:30, Arts Calendar; 6, Here's Lowther; 6:05, Leisure on Wheels: B.C. Parks and Border Customs.

Monday - Aug. 4, 6:25 p.m., Here's Lowther; 6:30, Second Annual Rising Star Country Fair; 7, Money Talk; 7:30, Space Exploration: The Viking Project; 8, Cable Ten Sports.

Tuesday - Aug. 5, 6:25 p.m., Here's Lowther; 6:30, Pets Galore: bird care is discussed; 7, Music Victoria; 7:30, Arts Calendar; 8, Belle's Hawaiian Hula Show; 8:30, Slings and Arrows: Today's guest is the Honorable Brian Smith, Minister of Education for B.C. 9, Safety Victoria; 9:30, Target for Breaking and Entering: Constable Allan Kangas from the Saanich police department will show a film on this subject; 10, Current Affairs.

Wednesday - Aug. 6, 6:25 p.m., Here's Lowther; 6:30, T.B.A.; 7, McPherson Presents: an exhibit on undersea photography; 7:30, Vegetable Cuisine: Vegetarian Mexican Tacos; 8, T.B.A.; 8:30, Second Annual Rising Star Country Fair; 9, Running Into the 1980's.

Thursday - Aug. 7, 6:25 p.m., Here's Lowther; 6:30, T.B.A.; 7, Safety Victoria; 7:30, Community Magazine; 9, Pets Galore; 9:30, I'm Nervous It's My Movie; 10, Leisure on Wheels.

Friday - Aug. 8, 5:30 p.m., Here's Lowther; 6, The Art of Greek Cooking: Cheese Triangles; 6:30, Slings and Arrows; 7, T.B.A.; 7:30, M.P. Report; 8:30, Civic Affairs.

"SLINGS AND ARROWS" FEATURES B.C. EDUCATION MINISTER

CABLE 10 CABLEVISION VICTORIA

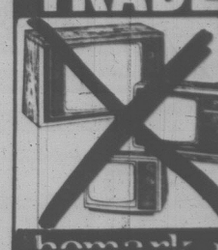
Allan Purdy and Ron McKenzie interview the Honourable Brian Smith, B.C. minister of education, on a provocative special edition of "Slings and Arrows."

Watch for the programme on Cable Ten Victoria at the following times:

Tuesday, Aug. 5th at 8:30 p.m.
Friday, Aug. 8th at 6:30 p.m.
Sunday, Aug. 10th at 2:30 p.m.

CABLE 10 CABLEVISION VICTORIA

MAGNAVOX
TRADE-IN SALE



● YOUR OLD, TIRED TV HAS VALUE DURING OUR OLD-FOR-NEW TV SALE
● TRADE-IN VALUES START AT $100.00 REGARDLESS OF CONDITION
● OVER 15 MODELS TO CHOOSE FROM INCLUDING CONSOLES, PORTABLES, REMOTES. FINANCING AVAILABLE O.A.C. NO PAYMENTS 'TIL SEPTEMBER

homark
27 W. BURNSIDE
381-3622
● TV ● STEREO ● MICROWAVES
● CHARGEX ● MASTER CHARGE
OPEN MON.-FRI. 9 to 9 SAT. 9 to 6

TV EIGHT

Friday evening August 8

DAYTIME MOVIES

9:00

(6) ★★½ "Congo Crossing" (1956) George Nader, Virginia Mayo. When a small colony in West Africa with no extradition laws becomes a haven for murderers and thieves, an American attempts to place it under the jurisdiction of the Belgian Congo.

1:00

(11) ★★ "Three Secrets" (1949) Patricia Neal, Ruth Roman. Three women are united by tragedy when their husbands are involved in a plane crash.

(13) ★★★ "Sunset Boulevard" (1950) William Holden, Gloria Swanson. A faded movie star proves to be the downfall of a promising young writer.

2:30

(3) "Autour du tour" (1975) Documentaire. Le Tour de France 1975 est vu par Jacques Ertaud.

3:00

(5) ★★ "Visions Of Eight" (1973) Mai Zetterling, Arthur Penn. The 1972 Olympics is seen through the eyes of several participants.

EVENING

6:00

(2) CBC Evening News
(4) ABC News
(5)(6)(8) News
(7) CBS News
(9) Zoom (R)
(11) I Love Lucy: Their new home proves to be a battleground for the Ricardos.
(12) M.A.S.H: When Hawkeye's parents are notified that he's dead, he finds it no easy matter to establish that he's alive.
(13) Great Debate

6:30

(4) News
(5) NBC News
(7) All In The Family: Gloria poses a riddle with women's lib overtones that not only puzzles the family, but also stirs up an argument about a woman's place in society.
(9) Over Easy: Guest: Arthur Hailey. (CC) (R)
(11) Andy Griffith: Barney is sure that a Main Street gun duel is in the offing when an ex-con comes to town.
(12) Match Game

7:00

(2) Happy Days Again: Richie, Ralph, Potsie and Fonzie receive notices to report for Army physicals.
(4) P.M. Northwest
(5) Seattle Tonight: Host: Dick Klinger. Guests: The Barney Armstrong Machine and drivers from the Seafair hydroplane competition.
(6) Hogans Heroes: LeBeau convinces Klink that he (LeBeau) is a gypsy fortune teller.
(7)(12) Joker's Wild
(8) Benson: Benson and Marcy try to make Miss Kraus look more alluring so that she can get a date with the love of her life. (R)
(9) MacNeil - Lehrer Report
(11) Hogan's Heroes: The Heroes use the wedding of Gen. Burkhalter's niece as a cover for contacting an agent.
(13) Vancouver

7:30

(2) Two Ronnies: Ronnie Corbett and Ronnie Barker appear in "Last Mango In Paris," and Manhattan Transfer performs "Candy."
(4) America's Top Ten
(5)(12) Tic Tac Dough
(6) Rhoda: When Rhoda discovers Joe has been visiting a doctor without telling her, she begins to worry.
(7) P.M. Magazine: A look at Seattle's Medic One; the rough sport of bicycle motocross.
(8) Off The Wall: Three youthful Montreal residents present a program of music and comedy revolving around the language and style problems faced by young Canadians. (R)
(9) Crockett's Victory Garden
(11) Adam-12: Reed can't understand why his "shaggy dog" story isn't getting a hilarious response.

8:00

(2) Archie Bunker's Place: Archie is motivated to "straighten out" waiter Fred after a spiteful customer makes several remarks about him. (R)
(4) Benson: Benson and Marcy try to make Miss Kraus look more alluring so that she can get a date with the love of her life. (R)
(5) Hydro Highlights: Taped highlights of the 1979 Seattle Seafair Trophy Unlimited Hydroplane Race with commentary by Don Poier.
(6) Flappers: May is alternately excited and terrified when she learns that the Prince of Wales is coming to Le Club. (R)
(7)(8) The Incredible Hulk: Both sides of the law threaten to expose David, unless he cooperates in a crime on one hand and becomes an informer on the other. (R)
(9) Washington Week In Review
(11) Movie: ★★½ "Cougar Country" (1971) Documentary. A cougar named Whiskers grows from cub to mature cat in his natural habitat.
(12) Newlywed Game

8:30

(2)(6) Front Page Challenge
(4) Goodtime Girls: Edith and Betty become volunteer nurses for a pair of wounded soldiers.
(5) Seafair Torchlight Parade: Shirley Hudson and Cliff Lenz cover this annual event which festures brilliantly-lighted floats, bands, marching units, drill teams, the Seafair clowns and the Seafair Pirates.
(9) Wall Street Week: "Monday Morning Market Strategy" Guest: William M. LeFevra, vice president, investment strategy for Purcell, Graham & Company, Inc.
(12) Merv Griffin: Guests: Anthony Newley, Woody Herman, Fernando Bujones, Kristine Elliot, Franklin Ajaye, Vicki Frederick, Chris Thompson.

9:00

(2)(6) Canadian Express: Terry David Mulligan hosts a blues-oriented show from Vancouver, with guests including Blue William, the Powder Blues Band, Hound Dog and Billy Reed and the Street People.
(4) ABC Movie: ★★★ **"Last Of The Red Hot Lovers" (1972) Alan Arkin, Sally Kellerman.** A timid man's attempt at his first affair in 23 years of marriage turns into a three-ring circus.
(7)(8) The Dukes Of Hazzard: The legendary Hazzard Ridge Raiders are reunited after 40 years to stop Boss Hogg from stealing funds intended for a senior citizens center. (R)
(9) Masterpiece Theatre: "Lillie: Let Them Say" Lillie's year-long affair with the Prince of Wales doesn't deter Crown Prince Rudolph of Austria from publicly pursuing her - much to the horror of the Royal Family. (Part 6 of 13) (CC) (R)
(13) Movie: ★★★ **"Lifeguard" (1976) Sam Elliott, Anne Archer. A 32-year-old lifeguard resists attempts to change his lifestyle until he rekindles a romance with a high school sweetheart.**

10:00

(2)(7) Dallas: J.R. pressures Alan into setting a wedding date so that he and Lucy will move to Chicago. (R)
(6) Lawrence Welk: "Famous Composers" (R)
(8) Primitive Man: The possibly final generations of the Mekranoti and Cintas Largas Indian tribes of Brazil, who still remain relatively isolated from the world's other cultures and ethnic groups, are profiled. (R)
(9) Cities At War: "Berlin"
(11) News
(12) On The Buses: "Love Is What You make It" Stan persuades Olive to go to a marriage counselor in hopes that it will put a stop to her screaming arguments with Arthur.

10:30

(5) Under Puget Sound: A look at the aquatic life found in Puget Sound.
(12) News

11:00

(2)(6) CBC National News
(4)(5)(7) News
(8) CTV National News
(11) After Benny Hill: "Benny Hill" Benny spends a honeymoon night where the American and Russian zones meet.
(12) After Benny Hill: "Tommy Cooper" Tommy starts his career as an apprentice to an old-time music hall magician.
(13) Sports Page

11:05

(9) Jazz At The Maintenance Shop: "Woody Shaw Quintet (No. 2)" Woody Shaw, trumpet; Carter Jackson, saxophone; Onaje Allen Gumbs, piano; Stafford James, bass; Victor Lewis, drums.

11:20

(6) Vancouver Island News
(8) News

11:27

(2) News

11:30

(4) PGA Championship: Highlights of the second round of play in this golf tournament (from the Oak Hill Country Club in Rochester, New York).
(5) Tonight: Host: Johnny Carson. Guests: William Devane, Christie Brinkley, Pete Fountain, David Horowitz.
(7)(12) The Avengers
(11) National News

11:45

(2) On The Evidence (R)

12:00

(4) Paid Political Programming
(11) Movie: ★★ **"Dracula's Castle" (1969) John Carradine, Otto Kruger.**
(13) Movie: ★★ **"Alfie Darling" (1973) Allan Price, Jill Townsend.**

12:05

(6) Movie: ★★★ **"Trackdown" (1976) James Mitchum, Cathy Lee Crosby.**
(8) Movie: ★★★½ **"Lust For Life" (1956) Kirk Douglas, Anthony Quinn.**

12:30

(4) America's Top Ten

12:40

(7)(12) Return Of The Saint

12:45

(2) Movie: ★★½ **"Wings In The Dark" (1935) Cary Grant, Myrna Loy.**

1:00

(4) Movie: ★★ **"Asylum" (1972) Peter Cushing, Richard Todd.**
(5) Midnight Special: Host: Richard Pryor. Guests: Olivia Newton-John, Boz Scaggs, Bobby Blue Band, Marvin Hamlisch, New Riders of the Purple Sage, Melvin Van Peebles. (R)

1:50

(7)(12) News

2:00

(11) News

2:05

(6) Movie: ★★½ **"Dreams Of Glass" (1970) John Denas, Caroline Barrett.**

2:35

(8) Movie: ★★★½ **"Sudden Terror" (1970) Mark Lester, Lionel Jeffries.**

2:40

(4) News

3:50

(6) Movie: ★★½ **"Wyoming Mail" (1950) Stephen McNally, Alexis Smith.**

4:35

(8) Movie: ★★½ **"The Scarlet Angel" (1952) Yvonne De Carlo, Rock Hudson.**

Friday Prime Time

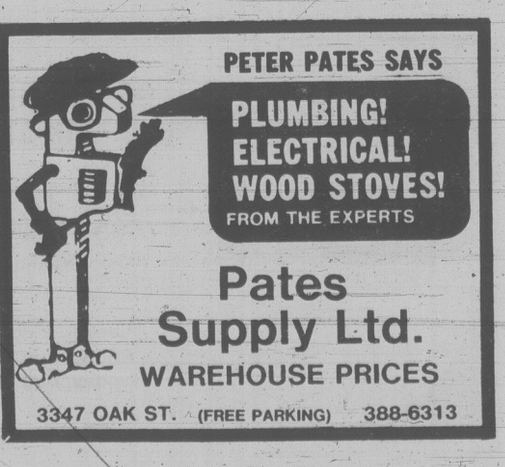
	7:00	7:30	8:00	8:30	9:00	9:30	10:00	10:30	11:00
(2)	Happy Days	Two Ronnies	Archie Bunker	F.P. Challenge	Canadian Express		Dallas		News
(3)	Cinema			Hors Serie		TV Des Autres		Nouvelles	Cinema
(4)	P.M. Northwest	Amer. Top Ten	Benson	Goodtime Girls	Movie: Last Of The Red Hot Lovers				News
(5)	Seattle Tonight	Tic Tac Dough	Hydro Highlights	Seafair Torchlight Parade				Puget Sound	News
(6)	Hogan's Heroes	Rhoda	Flappers	F.P. Challenge	Canadian Express		Lawrence Welk		News
(7)	Joker's Wild	P.M. Magazine	The Incredible Hulk		Dukes of Hazzard		Dallas		News
(8)	Benson	Off The Wall	The Incredible Hulk		Dukes of Hazzard		Primative Man		News
(9)	MacNeil	Victory Garden	Wash. Week	Wall St. Week	Masterpiece Theatre		Cities At War		Jazz
(11)	Hogan's Heroes	Adam - 12	Movie: Cougar Country				News		Benny Hill
(12)	Joker's Wild	Tic Tac Dough	Newlyweds	Merv Griffin			On the Buses	News	After Benny
(13)	Vancouver				Movie: Lifeguard				Sports Page

TV Mailbag

I recently fell in love with the TV movie, *The Golden Moment*, when it was repeated on TV. I would like to know if David Keith, who played the American athlete, is going to be in anything else. The movie really inspired me to train for the 1984 Olympics. — Hannah Horch, Mayville, Ky.

Keith, who has made the jump to the big screen, is currently seen with Robert Redford in *Brubaker*. He's working now with Sally Field and Tommy Lee Hones in *Back Roads*, a film being directed by Martin Ritt (*Norma Rae*) in Mobile, Ala. Good luck in '84.


Listen to this -
B.C. Tel offers G.T.E. . . . so do we!
B.C. Tel offers Northern Telecom . . .so do we!
B.C. Tel phones are compatible . . .
so are ours! Come in and compare.
We won't "monopolize"
the conversation
the 'other' phone store
1012 Blanshard St.
Between Fort and Broughton
382-2811
Open Mon. - Sat.
9 - 6 p.m.
First ½ hr. free
at Broughton
Parkade
Chargex
Mastercharge
8-1


PETER PATES SAYS
PLUMBING!
ELECTRICAL!
WOOD STOVES!
FROM THE EXPERTS
Pates
Supply Ltd.
WAREHOUSE PRICES
3347 OAK ST. (FREE PARKING) 388-6313